2 CENTS PAY NO MORE!

Chicago Daily Tribune

THE WORLD'S GREATEST NEWSPAPER

★★ FINAL

VOLUME C.—NO. 25 C [REG. U.S. PAT. OFFICE. COPYRIGHT 1941 BY THE CHICAGO TRIBUNE.] WEDNESDAY, JANUARY 29, 1941.—30 PAGES THIS PAPER CONSISTS OF TWO SECTIONS—SECTION ONE PRICE TWO CENTS IN CHICAGO AND SUBURBS ELSEWHERE THREE CENTS

BRITISH PLEA: AID BLOCKADE

'FREE FRENCH' CAMEL TROOPS RAID ITALIANS

Attack Oasis on 300 Mile Desert Trip.

(Map on back page.)

CAIRO, Egypt, Jan. 28 (AP).—A "free French" camel corps operating from Chad—the northern area of Equatorial Africa—has begun an offensive against the Italians in southwestern Libya, thus opening a third fighting front in an African struggle menacing the whole of the Italian empire.

Gen. Georges Catroux.

This new blow against the Italians was belatedly announced by radio tonight by Gen. Georges Catroux. He is an associate of Gen. Charles de Gaulle, the supreme commander of all those Frenchmen who rejected the armistice with Germany and have been fighting on as Britain's allies.

Defeat Italian Garrison.

The corps was assembled along the Libyan frontier early this month, Catroux said. It crept slowly across the desert by night, hiding by day, until at last the men met and drove out the Italian garrison in the important oasis of Fezzan.

The regional capital, Marzouk, was declared to have been raided in a fierce, sudden assault which took the Italian defenders wholly by surprise. The town is 300 miles from the French base in Chad, and lies some 700 miles to the southwest of Derna, Libya, where only today British imperial forces were reported being rapidly reinforced for a general attack.

The camel corps commander, Gen. Colonna Dorando, was said by Gen. Catroux to have lost his life in the assault on Marzouk. The general moreover disclosed, without giving details, that "free Frenchmen" also are operating in Ethiopian territory.

The third active front is between 1,500 and 2,500 miles away to the southeast.

Close In on Two Towns.

There, advancing British forces were said here to be closing in on the towns of Agordat and Barentu in Italian Eritrea. Agordat is an essential rail center some 40 miles within Eritrea, and there and at Barentu, military informants said, the disorganized Italians were preparing to make what stand they could.

About both towns the defense positions are known to be poor. Nevertheless, the British air force was taking no chances and reported that British bombers had assaulted the Italian lines of communication to the rear, attacking the railroad stations of Keren and Aisha and railroad bridges and roads.

Still other British troops were declared to be pursuing an Italian column, 3,000 to 4,000 strong, which had abandoned the post of Umm Hagar, near the Eritrean-Ethiopian border, and had taken flight into an area which is infested with Ethiopian "patriots" aiding Britain.

Capture 17th General.

Recapitulating recent operations in East Africa, the British announced the capture of an Italian general—the 17th of that rank to fall into British hands in the whole campaign.

The general was not identified, nor was the size of his command disclosed. It was stated that he had surrendered during a British bayonet charge.

The British air force, claiming continued control of the air over Libya, announced that the skeletons of seven burned seaplanes and the twisted girders of two smashed workshops were "all that remain" now of the Italian seaplane base at Bomba, southeast of Derna.

American Who Radioed of Italian Riots Cut Off Air

BERNE, Switzerland, Jan. 28.—Winston Burdett, Belgrade representative of the Columbia Broadcasting system, has lost his permit to broadcast from Jugo-Slavia to the United States pending investigation of a story he cabled to New York last Sunday that there were serious riots in Milan and Turin. This information reached here today from Jugo-Slav diplomatic quarters.

NEWS SUMMARY

of The Tribune [And Historical Scrap Book.] Wednesday, January 29, 1941.

WAR SITUATION.

CAIRO—French camel corps defeats Italians in desert. Page 1.
PARIS—Blame juvenile crime wave on lack of food. Page 1.
ATHENS—Greeks smash two new counter attacks near Klisura. Page 3.
LONDON—Empress of Australia reported safe; Nazi trick seen. Page 3.
BUCHAREST—Rumania tries arms maker as aid to rebels. Page 3.
VICHY—Petain's minister of justice quits cabinet. Page 3.
LONDON—Willkie in four air raids; it's "just fine." Page 4.
ROME—Editor charges U. S. plans air and sea bases in Azores. Page 4.

WASHINGTON.

Britain seeks America's help in blockading axis. Page 1.
Both parties agree to limit dictator bill's term and powers. Page 1.
British charge United States-Russian trade deal helps axis. Page 1.
New bill for Bridges' deportation goes before congress. Page 6.

LOCAL.

Alimony debtor dies in lockup; apparently a suicide. Page 1.
Overcrowding forces county hospital to turn away hundreds of poor. Page 2.
Six taxing bodies owe 25 millions in unpaid bills. Page 2.
New terms for U. S. loan complicate transit snarl. Page 2.
"Kick in the pants" threat is told at vote fraud trial. Page 9.
Deaths and obituaries. Page 14.

DOMESTIC.

Attorney says he'll name 600 communists on N. Y. pay roll. Page 6.
Gov. Green orders strict observance of civil service laws. Page 7.
Numerous bills pour into Illinois legislative hoppers. Page 7.
Two hundred in Simmons company Kenosha plant strike. Page 8.
Colorado governor asks 17 states to fight western TVA. Page 9.
Offers 20 billion road program to make post-war jobs. Page 11.

SPORTS.

Hawk rally fails; Bruins win, 3 to 2. Page 19.
Willie Hoppe's back; wins in 32 innings, 50 to 15. Page 19.
Propose radical changes in state racing setup. Page 19.
A Golden Gloves Cæsar reaches his Rubicon. Page 19.
Marshall junior five beats Tuley, 47-42; victory 26th straight. Page 20.
I. A. C. boxing finals to be held tonight. Page 20.
Billy Marquart shows class in drill for Day bout. Page 20.

EDITORIALS.

Mr. Hull's Wars; A Backward Glance; Dime Under the Plate. Page 10.

FEATURES.

Crossword puzzle. Page 6.
Book news, reviews. Page 12.
The Travelers' Guide. Page 13.
Radio programs. Page 14.
Looking at Hollywood. Page 15.
News of society. Page 15.

COMMERCE AND FINANCE.

Stuart and Stanley clash over competitive securities bidding. Page 21.
Vance views plane plant as permanent addition to city. Page 21.
U. S. Steel's net profits rise to 102 millions in 1940. Page 21.
Builders plan millions in housing near plane engine plants. Page 21.
Libby, McNeill shares go on market today. Page 23.
Hibbard-Spencer-Bartlett's 1940 income $3.02 a share. Page 25.
Want ad index. Page 25.

THE WEATHER

WEDNESDAY, JANUARY 29, 1941.

Sunrise, 7:06. Sunset, 5:01. Moon sets at 7:37 p. m. Mars and Venus are morning stars. Jupiter and Saturn are night luminaries.

CHICAGO AND VICINITY: Partly cloudy to cloudy today and tomorrow; not much change in temperature; light to moderate northeast winds today.

ILLINOIS: Partly cloudy today and tomorrow; slightly warmer tomorrow in south and west.

TEMPERATURES IN CHICAGO.

For 24 hours ended at 2 a. m. Jan. 29:

3 a.m...25	9 a.m.†23	3 p.m...25	9 p.m..26
4 a.m...25	10 a.m..23	4 p.m...25	10 p.m.*27
5 a.m...25	11 a.m..23	5 p.m...25	11 p.m..27
6 a.m...26	Noon....24	6 p.m...25	Midn't..26
7 a.m...25	1 p.m..24	7 p.m. ‡26	1 a.m..26
8 a.m...24	2 p.m..24	8 p.m...26	2 a.m..25

*Highest. †Lowest. ‡Unofficial, 7 p.m.-2 a.m.

For 24 hours ended 6:30 p. m. Jan. 28:

Mean temperature, 26 degrees; normal, 24 degrees; January excess, 119 degrees.

Precipitation, trace; January excess, .51 of an inch; total since Jan. 1, 2.26 inches.

Highest wind velocity, 17 miles an hour from the southwest at 1:46 p. m.

[Detailed weather report on page 25.]

Total average net paid circulation
DECEMBER, 1940
DAILY in excess of 1,000,000
THE CHICAGO TRIBUNE

FISHING IN OUR WATERS AGAIN

Copyright, 1941, by The Chicago Tribune.

Blame Parisian Crime Wave on Hungry Youths

BY ALEX SMALL.
[Chicago Tribune Press Service.]

PARIS, Jan. 23, via Berlin.—[Delayed.]—A wave of juvenile crime now is noted as one of the consequences of this city's semi-starved condition and the blackout.

During the last week arrests of youthful holdup men have averaged four a day, but yesterday a band of 16 was seized, including two girls. The eldest of the group was 20 and the youngest 14.

Meet in Wine Shop.

Their favorite operating ground was on the left bank of the Seine near the School of Fine Arts. The gang met at night in a little wine shop and apportioned the sectors for each member to work. They usually robbed women, striking them with a blackjack and snatching their purses. The holdups were successful because of the blackout, which now is practically total, and the scanty policing of Paris after nightfall.

One of the girls arrested gave her occupation as a school teacher. All of the youths claimed to have trades and apparently came of relatively respectable families. They pleaded they were stealing ration tickets, not money, because they could not get enough to eat under the present rations system.

Punishment a Problem.

Their punishment is expected to be a problem. Public protests are anticipated if attempts are made to apply to them the decree which prescribes immediate trial before a special court for blackout holdups and the death penalty, immediately executed, for the use of firearms.

There now is a dispute over the meaning of the word "arms" in the decree. Letters to the Paris press protesting against the severity of the decree insist its application should be limited to the use of firearms. Police officials, alarmed at the crime increase, want the word "arms" interpreted to include all blackjacks, bludgeons, and knives.

Berlin Bar Concocts New Name for Mixed Drinks

[Chicago Tribune Press Service.]

BERLIN, Jan. 28.—Cocktails are popular in Berlin but purists feel that a patriotic German should not use an English word for a German mixed drink. One of Berlin's biggest bars today advertised that its cocktail hour has now been christened mischtrink hour, which stands for mixed drinks. It is spelled as if it were a German word, which it is not.

U. S. EXPLAINS THAT $1,000,000 ERROR; PUNCHED WRONG KEY

Washington, D. C., Jan. 28 [Special].—Treasury officials today explained how a Massachusetts cranberry farmer happened to be overpaid by $1,000,000 on his AAA benefit check. The farmer, Andrew Paananen, returned the check to the treasury for correction.

He was supposed to receive $15.25 but the check read $1,000,015.25 and could have been cashed. After frightening officials at his bank in Carver, Mass., half out of their wits by presenting the check for payment Paananen took it back and sent it to the treasury.

Officials explained that the electric check writing machines, which save government employés the trouble of writing out the New Deal's easy money checks, write a series of stars above the amount specified. In this case, however, the operator accidentally touched the $1,000,000 key instead of the star making key.

CUBA TO ARREST MAN WHO SAID IT SHOULD JOIN U. S.

HAVANA, Cuba, Jan. 28 (AP).—The arrest of a prominent Cuban lawyer for allegedly having expressed himself in favor of admitting Cuba as a state of the United States was ordered today by Minister of Interior Rodriguez Pintado.

The minister said Rafael Calzadilla, president of the Bar association of Guanabacoa, had cabled the president of the United States senate the association's approval of Senator William H. Smathers' [D., N. J.] resolution proposing Cuban admission to the Union. The association called the proposal, the minister said, "the first favorable movement toward the realization of democracy."

WEATHER STILL STALLS LANDING OF U. S. TROOPS

ST. JOHN'S, Newfoundland, Jan. 28 (AP).—The United States troop transport Edmond B. Alexander, loaded with soldiers to man the new defense bases in Newfoundland, again today delayed its entry into St. John's harbor because of poor visibility.

The ship arrived here several days ago from New York, but has not negotiated the Narrows, where there is a clearance of only 15 feet on each side, because of storms.

These abated this morning and the ship approached the Narrows, but steamed back to the outer bay when mists obscured the passage.

Probe Alimony Row Death as Poison Suicide

Less than an hour after he had been committed to the county jail's alimony row yesterday, Gerhardt Andersen, 60 years old, an unemployed carpenter, died in the sheriff's lockup in the County building, apparently a suicide.

A partly filled bottle found near by was believed to contain poison. Dr. Paul G. F. Schmitt, coroner's physician, said after a preliminary examination that he believed Andersen had "taken something, probably poison." Chemical analyses of the contents of the bottle and of Andersen's vital organs will be made today.

Owes $1,680 to Wife.

Andersen was sentenced by Circuit Judge Cornelius J. Harrington to six months in alimony row for being $1,680 in arrears on support payments to his wife, Annie, of 2240 Granville avenue. Mrs. Andersen sued for divorce Oct. 2, 1937, and two weeks later was awarded $10 weekly support. The divorce suit is still pending.

In court yesterday she told Judge Harrington that Andersen had paid her $60 in three years. Asked by the court why he did not try to get work as a carpenter at Camp Grant, near Rockford, Andersen said he had applied for work but was turned down.

"I'd like to keep up the payments, but I haven't the money," he said.

Mrs. Andersen's attorney, Walter L. Montgomery, then asked the court to send Andersen to jail. After the order was issued he was taken to the sheriff's lockup, where he collapsed.

Judge Explains Procedure.

Judge Harrington said that Andersen was clearly in contempt and did not seem interested in getting a job or making any payments to his wife. He added that under customary procedure he would have had several hours in the sheriff's lockup and could have obtained his freedom if he displayed any inclination to make even small payments and so informed the court before 4:30 p. m.

Andersen had been living at 4641 Kenmore avenue, but moved Saturday. He was believed to have gone to live with a brother at 3126 Palmer square. The Andersens were married in 1901 and they separated in 1925. They have three daughters and a son, who were taking care of funeral arrangements.

Informed of her husband's death, Mrs. Andersen said:

"I really had nothing to do with sending him to jail. The judge did that. But I thought he should be punished because he has never bothered to help any of his family."

SEEK TO CLOSE PANAMA CANAL TO AXIS GOODS

Start Move to Scrap Neutrality Zone.

BY ARTHUR SEARS HENNING.
[Chicago Tribune Press Service.]
(Map on page 4.)

Washington, D. C., Jan. 28.—An admission by the Roosevelt administration that it intends deliberately to violate the declaration of Panama of 1939 thru passage of the dictator bill was followed today by word that Great Britain is urging this country to more drastic action in wiping out the neutrality belt around the Americas.

The dictator bill would permit belligerent warships to repair and refit in American ports and make such ports virtually bases for naval operations. That this would be a clear violation of the Panama agreement was the testimony of William R. Castle, former undersecretary of state, before the house foreign affairs committee last week.

Would Stop Canal Traffic.

Great Britain, it now becomes known, would have the United States assent to the carrying of the blockade to the canal zone by giving the royal navy permission to stop the shipment of goods from South America thru the canal to Japan and Russia, thence to Nazi Germany.

It was learned that the British government is sounding out administration leaders and officials high in the state department on the proposition of coöperating on the stoppage of this traffic even tho it would be another violation of the neutrality belt laid down by the 21 American republics.

The neutrality belt is the product of a conference of American republics initiated by the United States to carry out President Roosevelt's proposal to establish the neutrality belt within which hostile acts by European belligerents were forbidden. This was only one of a multitude of engagements the 21 republics entered into to keep the war away from the two continents.

Violation Held Justifiable.

Passage of the dictator bill will give this country the doubtful honor of being the first of the contracting parties to reduce the international agreement to a scrap of paper. The violation is justified, the administration contends, by the superior demands of national defense.

"The law of self defense and self preservation comes before all others," said Secretary of State Cordell Hull when asked at the house foreign affairs committee hearing whether the repair and outfitting of belligerent ships in American ports would not violate international law.

It was indicated today by official spokesmen that this also is the position of the state department in regard to the neutrality belt and the declaration of Panama.

British View Set Forth.

In London today a British economic expert declared that coöperation between his country and the United States in the stopping of shipment of war supplies to Germany would increase the efficiency of the blockade by 40 per cent and speed the end of the war.

Such coöperation, he said, would clear the seas of French, Swedish, Jugo-Slav, Russian, and Japanese blockade runners and cut off the vital Italian air line link between South America and Rome, leaving the axis without foreign cash balances.

Another dispatch from London indicated conversations between Harry Hopkins, the President's personal emissary, and British economists might result in the United States freezing the assets of all European belligerents. The British are eager to tie up the 600 million dollars Germany has in the United States and would not suffer themselves because their dollars are earmarked for arms purchases.

Japan Gets Supplies Easily.

Quantities of copper, mercury, lead, scrap iron, mica, industrial diamonds, wool, cotton, and hides were declared to be moving from South America to Japan. Japanese goods, it was said, are flooding South America in return.

All this could be stopped by Britain only with the help of the United States, according to the expert. He said the ships ply along the east coast of South America, pass thru the Panama canal, and proceed across the

[Continued on page 4, column 6.]

ENGLISH CHARGE U. S.-RUSSIA DEAL IS HELPING NAZIS

BY JOHN FISHER.
[Chicago Tribune Press Service.]

Washington, D. C., Jan. 28.—The Roosevelt administration's policy of attempted friendliness with soviet Russia exploded in its face today when it was learned that the British government has protested against heavy United States exports to Russia which are being used to aid Germany and Italy.

Hugh Dalton, minister of economic warfare.

In particular the British, to whom the administration has pledged complete assistance in their efforts to defeat the axis nations, have become disturbed by this government's sudden move toward chumminess with the Russian bear in removing the moral embargo against shipments of airplanes and aeronautical equipment to Russia.

Imposed as a Rebuke.

The embargo on planes was imposed by President Roosevelt on Dec. 2, 1939, because of Russia's bombing of civilians in its invasion of Finland. In a friendly note to the Russian ambassador, Constantine Oumansky, last Tuesday, Undersecretary of State Sumner Welles officially removed the embargo directed against the soviet union and thereby took the sting out of the international reprimand.

The move was viewed as a gesture toward winning the Russians away from the axis powers. The British recently admitted failure at getting any better understanding with Russia.

Today it became known in London and Washington that formal representations had been made by the British government to the United States and Russia concerning the exports which are allegedly aiding the axis. It was recalled here that Germany and Russia have strong trade ties and only recently negotiated a new commercial agreement.

Supplies for Germany.

In London, Hugh Dalton, minister of economic warfare, told the house of commons that the British believe United States exports have enabled Russia to release other supplies for transportation to Germany. They could also pass thru Germany and into Italy for use in the Mediterranean and African campaigns.

"We have made quite clear to both countries concerned what are our feelings regarding this matter," Dalton was quoted in London dispatches. "We hope that as a result of conversations now taking place with Washington it may be possible to take some steps to reduce the traffic." The same request was being made in Moscow by Sir Stafford Cripps, British envoy.

Halifax Is Concerned.

Britain's new ambassador to the United States, Viscount Halifax, who arrived here last Friday, lost no time in discussing our relations with Russia. He conferred today with Welles and later expressed concern over the transshipment of commodities from Russia to Germany.

"We think a good deal—a considerable amount—of materials are going from Russia to Germany," Lord Halifax told newsmen. "We are more anxious than we have been before about this situation." The British, he continued, must look into the sum total of all goods shipped into Russia and not merely American products.

Halifax was asked why the British have not instituted a blockade of Vladivostok, Russia's main Pacific port, but he replied that presented other problems which would have to be taken into consideration. In

[Continued on page 5, column 1.]

WHAT THE NEW BOOKS ARE ABOUT...

A poetic novel dealing with a year in the lives of a family of poor Texas farmers . . . a poignant story of life in a Czecho-Slovakian village of today . . . a fascinating historical novel dealing with life in fifteenth-century Wales . . . these are among the new books reviewed and commented on today in the book department on Page 12.

AGREE TO LIMIT DICTATOR BILL'S TERM, POWERS

Both Parties Draw Up Amendments.

BY WILLARD EDWARDS.
[Chicago Tribune Press Service.]
(Diagram on page 5.)

Washington, D. C., Jan. 28 [Special].—Decision to set a definite time limit on the powers asked by President Roosevelt in his dictator bill was made today by both Republican and Democratic members of the house foreign affairs committee in separate meetings. However, the G. O. P. members advised a limitation of one year while the Democrats advocated two years.

Secretary Morgenthau. [A. P. Wirephoto.]

The Republican and Democratic groups agreed on a total of 11 amendments, some duplicating each other, which they said they would submit to the full committee. Representative Hamilton Fish of New York, ranking Republican member of the committee, said his group had agreed on seven changes. Chairman Sol Bloom of New York said the Democrats would present four proposed amendments.

What Republicans Propose.

The G. O. P. recommendations are:

1. Limit the life of the legislation to one year.

2. Prohibit the President from giving away any part of the navy without the consent of congress.

3. Prohibit the President from sending convoys into war zones without the consent of congress.

4. Place a top of 2 billion dollars on financial obligations that might be incurred under the legislation.

5. Limit and define a section providing that the bill shall supersede any existing statute with which it may be in conflict.

6. Prohibit the building, repairing, or outfitting of belligerent warships of any nation in either government or private shipyards within the United States.

7. Require that the British give security for materials and equipment lent or leased to them until their funds are exhausted.

Democrat Points Listed.

The Democrats agreed on the following changes:

1. Limit to two years the powers of the President to lend, lease, or otherwise dispose of war supplies.

2. Forbid United States vessels to convoy British ships.

3. Require the President to report to congress all operations under the law.

4. Require the President to consult with the army chief of staff and the naval chief of operations before exercising powers granted him by the bill.

The full committee will vote on the changes tomorrow, with a report to the house expected Thursday or Friday.

British Report Under Fire.

Meantime the senate foreign relations committee centered its fire on the balance sheet prepared by Sir Frederick Phillips, undersecretary of the British treasury, which purports to show that England is unable to pay cash for additional war materials manufactured in the United States.

Under a steady pounding of questions for five hours, Secretary of the Treasury Henry Morgenthau Jr. admitted that no attempt had been made by the government to check the accuracy of the British figures which astonished the financial world by their lowness when first made public recently.

The statement has been used by the administration as an argument for the necessity of passing President Roosevelt's dictatorship bill, which delegates to the President unprecedented powers to transfer or give away weapons of war to Britain.

High Points in Testimony.

The examination of Morgenthau yielded the following high points of testimony:

1. The American taxpayer has thus far paid approximately 7 billions of dollars in interest alone for the privilege of lending the allies vast sums in the last world war, the principal of which remains unpaid.

2. Morgenthau mentally has written

[Continued on page 5, column 4.]

URGE PREJUDGING OF LEVIES TO FREE FROZEN TAX FUND

25 Millions in Unpaid Bills Is Owed.

BY LAURENCE BURD.

The six major governments in Cook county have begun 1941 owing more than 25 million dollars in unpaid bills.

John Toman.

Taxpayers in the county will be asked to pay 6 million dollars more in taxes in 1941 than last year, even tho some governmental budget cuts have been made thru salary slashes and layoffs.

Public officials yesterday asserted that, in spite of the increased revenue from higher taxes and budget economies, employés of the local governments face the threat of payless days before the end of this year. They said the only method for averting an imminent financial crackup is to put the county's tax collection machinery on a permanently sound basis, and to do so proposed a new tax law.

Reasons for Chaos.

As evidence of the chaotic condition of the present tax collection system, officials cited these facts:

1. Since 1928 more than 433 million dollars in unpaid taxes have piled upon the books of the county collector. Citizens who do pay their taxes now have 20 per cent added to their bills to make up for the taxes owed but not paid by other residents.

2. Tax collections in 1940 on all outstanding tax bills dropped to $185,764,000, the lowest in five years.

3. Of the $215,885,000 in current tax bills mailed by the collector last year, only 77 per cent had been paid by the end of the year, three months after the final penalty date. Tax receipts for every tax year since 1930 are still less than 85 per cent, altho the local governments counted on a 90 per cent rate when they estimated revenues in their budgets.

20 Millions Put Aside.

4. More than 20 million dollars of taxes which have been collected are being held by the county treasurer in reserves, pending the outcome of thousands of court suits charging illegal levies have been made. None of this money can be released to help reduce unpaid bills of the various governments until court rulings are made. The courts are overcrowded with such cases.

5. More than 500,000 protesting tax payers, or nearly half the taxpayers in the county, last year joined in these court suits seeking refunds because of alleged illegal tax levies by various governments. Taxpayers who did not pay their bills under protest, however, will not share in refunds, if any.

Seek to Eliminate Suits.

Officials asserted yesterday that the permanent remedy, which would eliminate the lawsuits, give all taxpayers the same treatment by cutting out illegal levies before any bills are mailed, and thus restore taxpayers' willingness to pay their bills is the enactment of a tax preadjudication law by the state assembly.

Under this law, which is now being drafted anew by State Senator Richard J. Daley of Chicago, tax levies would be adjudicated in the courts before any tax bills are mailed out. Such laws twice have been passed by the assembly, but held unconstitutional in the courts.

County Treasurer John Toman, who has the job of collecting taxes, said a prejudging law first of all would give taxpayers confidence that their bills are correct when they get them. Second, he asserted, millions of dollars in bookkeeping and legal expense would be saved the taxpayers. Third, Toman said, millions of dollars would not have to be held idle in reserves pending court decisions.

A Job for 50 Men.

"My office has 50 men now who do nothing but handle refunds because of illegal levies," Toman said. "The cost of the refunds averages more than $4 apiece, which is paid by the taxpayers who receive refunds as well as those who don't."

Toman said that in 1934 56,000 taxpayers paid under protest and sought refunds in the courts. They received refunds totaling $510,131, but the clerical work involved cost $225,000 of taxpayers' funds, he explained.

Refunds, moreover, are not made until about five years after the tax bills are paid, because of long court litigation and involved bookkeeping. Toman said his force of 50 empolyés is inadequate to handle last year's 500,000 protests. If tax levies were prejudged, Toman pointed out, a taxpayer, in effect, could get his refund before his tax bill, instead of five years later.

Law Necessary, Says Clark.

County Assessor John S. Clark said a prejudging law is necessary if Cook county is to climb out of its mire of unpaid taxes.

"You can't collect taxes when one taxpayer is discriminated against at the expense of another," Clark asrested. "That has been taking place in Cook county. It could be stopped by a preadjudication law."

Other officials said a prejudging of tax levies would put a stop to the practice of deliberately making illegal levies. Civic agencies have charged that this is done, because the governments now may keep the taxes paid by nonprotesting taxpayers.

County Hospital, Overcrowded, Forced to Turn Hundreds Away

BY WARD WALKER.

Hundreds of Cook county's poor, in need of hospital care, are being turned from county hospital because it is loaded beyond capacity, Dr. Karl A. Meyer, county medical superintendent, asserted yesterday.

Dr. Karl Meyer.

The 10 million dollar hospital—largest in the world—can accommodate comfortably about 2,800 patients, Dr. Meyer said. Yesterday, by crowding the wards and putting patients in the hallways, the hospital's population was 3,360.

Lately 1,500 indigent sick have streamed to the receiving office daily. Of these, Dr. Meyer said, approximately 800 seek inside or "bed" care, and others are given first aid. Only 250 of those who want bed care can be accommodated—the rest are given emergency treatment and sent to their homes.

County Finances Cited.

Clayton F. Smith, president of the county board, said he could see no way in which the county can give the hospital financial help at present, when "our own finances are in such a terrible state." The board is considering a 1941 budget of $20,545,000, compared with $23,205,000 last year, and the salaries of 4,165 employés are to be reduced under the present plan. Smith recalled that a $1,800,000 bond issue for additions to the hospital was defeated in a referendum last year.

The hospital is given an appropriation of $4,540,642 in the 1941 county budget and Oak Forest infirmary, which yesterday had 3,926 patients, is given $1,272,251.

Smith said the board will have to make a detailed study of the problem and suggested the eventual solution will be to lump all charitable functions of city and county governments under control of the state and then obtain federal assistance.

Demands on Increase, Says Smith.

"Years ago people didn't expect all the service they now demand," he said. "With relief, pensions, hospitals, home care, and a multitude of other things to attend to, I think the care of the poor has become too big for city and county governments."

Smith acknowledged a letter from Dr Meyer calling the county board's attention to the hospital's situation.

"It has been necessary to instruct the internes and resident doctors in the admitting pavilion to admit only emergency cases," Dr. Meyer's letter said. "This is serious, since many applicants are sick enough for hospital care but must be rejected because they are not emergencies.

"The entire medical staff thruout the hospital has been instructed to discharge many patients in a convalescent state but who are not ready for home care."

Beds Moved Close Together.

A survey of the hospital buildings was made with Dr. Ole C. Nelson, assistant warden, as guide.

In ward 64 in the main building, a ward devoted to women, beds had been moved so close together that nurses moved between them with difficulty. There were 118 beds in the single room, 18 more beds than the greatest previous crowding had permitted, Dr. Nelson said.

There were eight beds in the hall outside ward 64. The women occupants said they didn't mind the draft that swept along the corridor and thru flimsy screens that had been erected.

Dr. Nelson pointed to the hall beds, and said: "It's cruel to put sick people out here. Yet it's better than sending them home."

The sick are attended by 492 physicians and internes and by 1,200 nurses, who have been working overtime to do the job. Frank Venecek, superintendent of Oak Forest infirmary, said there are 20 doctors and 172 nurses at the infirmary. Most of the patients there are elderly persons.

DOUGLAS SUGGESTS $10 VOTE LEVY AS CIVIC PURITY GUARD

Don't put all the blame on the corrupt politicians for being corrupt, Ald. Paul H. Douglas [5th] said last night. The so-called good citizens make many of them corrupt, the alderman told the Chicago chapter of the American Statistical association, by pressure for contributions and favors.

Douglas, who also is an economics professor at the University of Chicago, said the politicians have to make ends meet. And so they are forced to take [a political, not a classroom term] from the underworld and the upperworld, as Douglas styled business interests which pay for the favors they want. Moreover, Douglas said, the politicians have to assess job holders under the patronage system.

Douglas told his audience, at a dinner in the Board of Trade building, that he has a solution: Honest citizenship and a party assessment of $10 from every voter to carry out party policies.

2 SWEDISH SHIPS REPORTED LOST; THIRD SET AFIRE

LONDON, Jan. 28 (AP).—A Stockholm radio broadcast heard here today said two Swedish vessels, the 3,759 ton Valparaiso and the 4,575 ton Stureholm, were overdue and presumed lost.

Set Afire by Bombs.

New York, Jan. 28 (AP).—The Swedish passenger ship Belgia, chartered by the Swedish government to transport 200 Swedish sailors from England to their homeland has been set afire by air bombs and six crewmen are missing, the Swedish foreign office reported today.

The American-Swedish News exchange said the foreign office reported that the 2,023 ton vessel was bombed while en route from one British port to another for repairs. Apparently the sailor-passengers had not boarded the vessel. The Belgia's crew was rescued by a British warship before the Belgia ran aground in flames.

COUNCIL TO STUDY TAX RECEIPT PLAN FOR CAR STICKERS

A recommendation that the city withhold issuance of city vehicle tax stickers to individuals who cannot show personal property tax receipts, made recently by the Chicago real estate board, will be presented to the council for consideration Feb. 5.

Ald. Robert C. Quirk [48th], who will present it, said he sees merit in the program and that he will ask the council to refer the proposal to the taxation committee.

Ald. Frank Keenan [49th], taxation committee chairman, said he will be glad to have the recommendation before his committee.

NEW U. S. TERMS TO ADD KNOTS TO TRACTION SNARL

Ask Changes in Ordinance to Safeguard Loan.

Philip Harrington, commissioner of subways and superhighways, and Edward E. Brown, spokesman for Chicago's transit lines, will return to Chicago this morning from Washington, D. C., bringing the latest terms on which Jesse H. Jones, federal loan administrator, will approve a 53 million dollar loan for Chicago transit improvements.

Harrington disclosed last night in Washington that Jones' loan terms will require substantial revisions in Chicago's proposed unified traction ordinance now before the city council. He and Brown conferred with Jones for several hours yesterday.

Revisions May Take Months.

Altho Harrington said he believed the city could meet Jones' objections to the ordinance, the loan administrator's attitude appeared to tie new knots in the 14 year old transit unification snarl. Revisions in the ordinance, which was submitted to the council Jan. 10, may require several months, it was learned. Meanwhile, formation of a unified transit company to make transit improvements and operate Chicago's nearly completed subway will be delayed.

Jones' dissatisfaction over the present ordinance is based on the belief that it provides insufficient safeguards to guarantee repayment of the loan, federal officials indicated. Jones has insisted that the new company must have sufficient earning power in sight to pay operating expenses, modernize its equipment, and still pay a return to its investors, including the federal government.

Proposed Changes Listed.

The following are among the changes demanded by Jones in the interests of safeguarding the loan, it was learned:

1. CITY COMPENSATION — The present traction ordinance requires the new company to pay 1 per cent of gross revenues, or about $650,000 a year, into the city's corporate fund for use of city streets. This sum would be paid prior to interest and repayments of the federal loan. Jones is asking that the compensation be placed after the loan payments, so that the government will get its money first.

2. PENSIONS—Jones objected to the pension clause in the ordinance because of its general terms. The ordinance simply states that a pension plan for transit employés will be established, but does not say on what terms. Because pensions will be an operating expense and come ahead of payments on the traction loan, Jones wants to know what the pension expense will amount to.

Question Traction Fund Plan.

3. TRACTION FUND—Federal loan officials contend that the ordinance does not set up sufficient safeguards against the misuse by the city of a proposed new traction fund to be set up by payments from the company. These payments would be contingent on the company's earnings. The present traction fund, started in 1907, contains about 20 million dollars in worthless city tax warrants, and federal officials want assurances that the new fund will not be placed in similar securities.

4. CITY PURCHASE PROVISION The ordinance contains a provision that the city may buy the transit properties at any time at a price to be determined by arbitration. Federal officials want a provision that this price will be at least sufficient to pay off the federal loan, if it still is outstanding.

Report to Court Tomorrow.

Brown and other representatives of the surface and elevated lines will report to Federal Judge Michael L. Igoe tomorrow on their attitude toward the traction ordinance. Last week in a preliminary report Brown told the court the 102 million dollar modernization program required by the ordinance could not be financed. Changes are expected to be proposed by Brown tomorrow.

A public hearing on the ordinance will be held in the city council chambers today.

Meanwhile three aldermen yesterday continued their drive for a complete investigation of the large sums being paid from the present traction fund for traction and subway experts.

Douglas Raps Surveys.

The council Monday voted to release $9,822,000 from the fund for 1941, including more than a million dollars for fees to experts. Ald. Paul H. Douglas [5th] said yesterday that only $25,278 was required for experts in 1934 and that such fees have steadily increased since then without any visible improvements in Chicago's transit service.

"The city is not getting its money's worth for these surveys, and I want to find out why," Ald. Douglas declared.

Ald. John S. Boyle [16th] and Ald. Richard M. Walsh [36th] asserted they plan to go over every name on the traction and pay roll in a search for possible nonworking pay rollers. They and Douglas were the only three aldermen to oppose the release of the $9,822,000 for this year.

FIRE DESTROYS CHURCH.

Fire last night destroyed all but the walls of the Methodist church of Greenwood, a village of 200 population seven miles north of Woodstock in McHenry county. It was Greenwood's only church.

OCEAN VESSEL MOVEMENTS.

Arrived.	At.	From.
Godafoss	Reykjavik	New York
Departed.	**From.**	**For.**
Santa Paula	Bermuda	New York
Exeter	Lisbon	New York

THE SHAYNE GUARANTEE
We will refund your money if you can find furs of equal quality at prices lower than ours.

Look at these!
Big Reductions in Shayne's JANUARY FUR SALE

THE SEASON'S PEAK IN FUR COAT VALUES

	Reduced to
Mink-blended Muskrat coats	$148
Let-out Silver Raccoon coats	$148
Sable-blended Muskrat coats	$188
Black-dyed Persian Lamb coats	$248
Black-dyed Persian Lamb coats	$388
Black-dyed Persian Lamb coats	$428
Beaver coat	$488
Beaver coat	$548
Let-out Jap Mink coats	$595
Blended Mink coat	$788
Blended Mink coat	$888
Blended Mink coat	$1295
Natural Mink coat	$1495
Natural Mink coat	$1395

These are but a few of the many exceptional values available in this sale

john t. Shayne
MICHIGAN AT RANDOLPH STREET

French Shriner & Urner
SEMI-ANNUAL LAST 10 DAYS Sale
MEN'S FALL & WINTER SHOES
Reduction on regular lines
Ends SATURDAY FEB. 8
Custom Grade styles as low as $9.95 a few models slightly higher
SHRINER SHOES as low as $7.95
MADE IN OUR OWN FACTORY
CHICAGO SHOPS
106 S. Michigan Ave. (Monroe Bldg.) Randolph 3266
16 S. Dearborn St. (Hotel Hamilton Bldg.) Central 1116
314 N. Michigan Ave. (Just South of Bridge) Randolph 0486

"FANNIE MAY CANDY Sure Registers With Me!"
CORNELIUS LEARY, 2124 S. Michigan, one of Chicago's best known taxicab drivers, recently visited the Fannie May Kitchens. He made this comment—
"From my cab window I've observed fine-looking Fannie May Candy Shops all over Chicago,* so I was deeply interested in visiting Fannie May Kitchens and seeing just how my favorite candy is made. This particularly pleased me . . . the Fannie May Candy I get at the shop has exactly the same delicious, fresh flavor as that I tasted fresh-made in the Kitchen! Fannie May Candy sure registers with me!"
*There are 43 Fannie May Shops in Chicago and suburbs—of which 8 are in the "Loop." For shop most convenient to you, consult your phone book.
65c per lb. TWO POUNDS OR MORE 55c per lb. YOUR OWN SELECTION!
FOR GOODNESS SAKE . . . . THEY'RE BETTER
Fannie May FRESHMADE CANDIES
We Ship Everywhere Mail Orders to 220 W. Madison St. Chicago, Ill.

Semi-Annual SALE
SUBSTANTIAL REDUCTIONS throughout the store
Capper & Capper
Michigan Avenue at Monroe Street

AT THE HUB
BIG VALUE SALE!

2-TROUSER SUITS AND OVERCOATS
Fabrics usually found only in $40 garments. $32.50
2-trouser suits of tweeds, worsteds and sharkskins. Overcoats of season's most popular fleeces!
Suits, 2nd Floor Overcoats, 3rd Floor
THE HUB Henry C. Lytton & Sons
State and Jackson, CHICAGO • EVANSTON • OAK PARK • GARY

Daughter Of The Regiment!
A hat to encourage your army of beaux! With gay gallantry it flaunts fine feathers over the bravado of its military visor, its witchery of veil. In navy, black or red, $7.50.
Peck & Peck
28 S. Michigan - 665 N. Michigan
Also at Evanston and Milwaukee

Non-Interventionists!!
Sit still, eat like a king and watch the fun at Chicago's oldest, gayest nitery. Excitement from 5 P. M. till closing.
• 4 BIG SHOWS
• 2 ORCHESTRAS
9 course Chicken, Steak, Lobster dinner with bottle of Sparkling Burgundy or Renault Champagne. $1.50 served to 11 P. M.
NEVER A MINIMUM OR COVER CHARGE
CLUB ALABAM
747 RUSH ST. DEL. 0808

Dancing trouble?
To anyone who desires to learn we offer a trial private lesson for One Dollar. In a short time you will learn more about dancing than a lifetime of watching and wishing! Call Miss Janis at Dearborn 9693 for an appointment TODAY.
DE WALD STUDIOS
203 North Wabash (Wabash at Lake St.)

WOMEN'S DRESSES, FOURTH FLOOR, WABASH

DREAM OF A DRESS
IN WOMEN'S HALF SIZES WITH HAND-DETAILING
14.95
So slim, so smart! Narrowed skirt with a panel of slender knife pleating. Hand-appliquéd sprays and a jeweled pin enliven the bodice. Navy or black with copen. Designed especially to flatter sizes 16½-24½.
CARSON PIRIE SCOTT & CO
Women's Dresses, Fourth Floor, Wabash.

CARSON'S KNIT UNDIES, THIRD FLOOR

FOR YOUR SHEER BLOUSE
WHITE TOPPER SLIP BY AMERICAN MAID
2.00
Repeated success with blouse addicts is this slip of Celanese* rayon jersey with a white top and dark skirt—guaranteed fast color. Fagoted trim. White with black; white with navy. Sizes 32-42.
*Reg. U. S. Pat. Off.
Telephone and Mail Orders Filled. Call State 2000.
CARSON PIRIE SCOTT & CO
Knit Undies, Third Floor.

MANDEL'S MANDEL'S MANDEL'S

Charge Purchase Made Balance of This Month Will Be Posted on February Bills, Payable in March.

Last 3 Days

Our $15 Invisible Bifocals Complete

You Save $7.06— Last 3 Days $7.94

Precision white invisible bifocal lenses for both near and far vision in choice of white mounting, frame, folding oxford—or shell* frame.

Our $8.50 Single Vision

You Save $4.06— Last 3 Days $4.44

Same styles complete with white lenses for either distance or reading.

No Fee or Obligation for Sight Test. Registered Optometrists Supervised by Dr. S. S. Hollender, O. D.—Oculists' Prescriptions Filled—Lenses Duplicated. *Simulated.

MANDEL BROTHERS' Optical Section—1st Floor—Wabash

MANDEL'S MANDEL'S MANDEL'S

We specialize in Accurate

Watch Repairs

Clock Repairs

Jewelry Repairs

Bead Restringing

- All prices moderate
- Estimates gladly given

Watch Repairs—First—Wabash

MANDEL BROTHERS

BETTER ENGLISH at 6:15

Enroll now for the famous course, "Better English and Better Speech." It is unique and practical. All tuition refunded if you are not satisfied. Ask about "Voice and Diction" and "Public Speaking." Come today, or call

J. MANLEY PHELPS

185 N. Wabash Ave. Central 2620

LOANS ON DIAMONDS

Silverware, Furs, etc. JEWELRY, CAMERAS. More Money Quickly at Low Interest Rates

Levinson's Loan Bank

Bonded and Licensed Pawnbrokers

739 NORTH CLARK ST.

Chicago Daily Tribune.

THE WORLD'S GREATEST NEWSPAPER

Vol. C. Wednesday, January 29 . No. 25.

Published daily except Sunday at Tribune Tower, 435 North Michigan avenue, Chicago, Illinois.

The Tribune company, publishers.

MAIL SUBSCRIPTION PRICES

Mail subscription prices in Illinois [outside Chicago], Indiana, Iowa, Michigan, and Wisconsin: Daily Tribune only, $5.00 per year; with Sunday Tribune, $12.50 per year.

Zones 3 and 4 in states other than Illinois, Indiana, Iowa, Michigan, and Wisconsin: Daily Tribune only, $7.50 per year; with Sunday Tribune, $15.00 per year.

Zones 5, 6, 7, and 8 inclusive, Canada, Mexico: Daily Tribune only, $12.00 per year; with Sunday Tribune, $19.50 per year.

Foreign: Daily Tribune only, $25.00 per year; with Sunday Tribune, $42.00 per year.

Entered as second class matter, May 14, 1903, at postoffice at Chicago under the act of March 3, 1879.

GREEK MOUNTAIN TROOPS SHATTER 2 ITALIAN DRIVES

Claim Foe Suffers Heavy Losses Near Klisura.

ATHENS, Jan. 29, Wednesday (AP).—Greek mountain troops shattered two fresh Italian counterattacks north of Klisura yesterday and inflicted "heavy losses" on the Fascists, a Greek government spokesman said early today. The Italians, supported by tanks, used mortars and hand grenades in the fighting.

"Our shock troops pushed the enemy from its defense positions and took another 70 prisoners, including a captain and considerable war material," the spokesman said. "In the last few days we have taken at least 100 prisoners, including an Alpini major."

Two Italian Planes Downed.

The Greek high command reported two Italian planes were shot down.

One person was killed and 10 wounded in a Salonika military hospital attacked by Italian aircraft, the ministry of home security reported.

The British air force announced "several direct hits" in a bombing raid Monday on military buildings and stores at the Italian base of Elbasan in central Albania.

A Greek communique said three Italian naval units shelled the village of Pikerni, on the Adriatic coast south of Chimara, on Sunday. There were no casualties, the communique added.

Italian Cannon Pound Greeks.

BITOLJ, Jugo-Slavia, [Near the Albanian Frontier] Jan. 28 (AP).—Italian forces have been attacking heavily since early morning along the northern Albania front from the region of the Shkumbi river to Lake Ochrida, border dispatches reported.

Italian artillery was said to be pounding key Greek positions but the Greeks were declared to be holding their ground and inflicting heavy losses.

Despite heavy attacks in the Devol valley, supported by low flying planes, the Italians were reported to have been unable to break thru.

4 Britons Killed in Raids.

VALETTA, Malta, Jan. 28 (AP).—Four British air force men were killed and nine wounded in air raids before dawn today. Some government property was damaged during the raids which prompted four alerts in Malta.

Attack Malta Airport.

BERLIN, Jan. 28 (AP).—A DNB, German news agency, dispatch from the Mediterranean said German battle planes had attacked Lucca airport on Britain's mid-Mediterranean island stronghold of Malta.

3 LOST, TAKE 44 FROM GROUNDED U. S. ARMY SHIP

VICTORIA, B. C., Jan. 28 (AP).—Three seamen tossed from a capsizing lifeboat were reported missing tonight after earlier word that all 60 passengers and crewmen of the grounded American army transport Kvichak had reached shore safely.

The seamen disappeared soon after the 1,200 ton vessel, carrying army base supplies from Seattle to Ketchikan, Alaska, grounded on rocks about 150 miles south of Prince Rupert, B. C., last night. Other lifeboats carried the passengers and most of the crew safely ashore despite the darkness and the swirling waters.

As heavy seas flooded the deck of the wrecked ship, Capt. W. W. Williamson and 12 of his crewmen remained aboard voluntarily. The passengers, including one woman, and the remaining crewmen were taken aboard the United States gunboat Charleston to continue the trip to Ketchikan.

HITLER ON RADIO TOMORROW; MAY TALK OF U. S. AID

BERLIN, Jan. 28.—National Socialist Germany will observe the eighth anniversary of the party's accession to power on Thursday, and Adolf Hitler will make an important broadcast.

Speculation has been aroused as to whether he will reply to President Roosevelt's last fireside chat and his message to congress. With America's "help England" program taking shape, the Fuehrer may devote part of his speech to that phase of the war against England.

Italians Checked

(Story in adjoining column.)

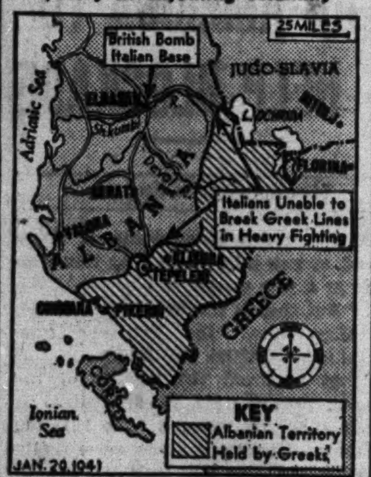

Captions indicate important developments yesterday in the fighting in Albania involving British and Greeks and Italians.

RUMANIA TRIES ARMS MAKER AS REBELS' 'ANGEL'

Claim Iron Guard Got Tanks from Him.

BUCHAREST, Jan. 28 (AP).—The Rumanian government put M. Malaxa, wealthy munitions manufacturer, on trial today on charges that he furnished the tanks, arms, and munitions which the Iron Guard used in its abortive revolution last week.

Premier General Ion Antonescu directed his new military government, meanwhile, to do whatever was necessary to guarantee the maintenance of order thruout the country.

Government prosecutors said Malaxa, detained in a basement cell in the police barracks, permitted the rebels to convert his stone mansion in the heart of the city into a citadel during the revolt. The home virtually was wrecked by artillery before the rebels capitulated.

Insist Sima Escaped.

Iron Guard associates of former Vice Premier Horia Sima, chief of the Iron Guard, insisted he was in flight, presumably by plane, while official circles reiterated that he was under arrest. Communist documents were reported found in his home.

Soldiers who patrol the streets were instructed to shoot on sight any one with a machine gun.

Police said the Iron Guard mayor of a provincial town confessed he and his wife killed and robbed 80 persons during the revolt.

The loot from pillaged homes and shops already recovered is enough to fill 70 large motor trucks, police said. Army headquarters announced nearly 6,000 weapons, including 666 machine guns, had been confiscated.

All Passports Canceled.

The government canceled all Rumanian passports to prevent flight of the rebel leaders. Agents were sent to all provincial towns to see that the "best citizens" took municipal posts.

The tomb of Armand Calinescu, arch enemy of the Iron Guard who was blamed for the execution of thousands of its members in 1939, was dynamited by rebels during last week's revolt, it was disclosed.

The charge destroyed the stone crypt and bodies of the former premier and his parents in the mausoleum at Curtea de Arges in Transylvania.

The Bucharest radio announced restrictions on carrying weapons would be eased for any one previously threatened by the Iron Guard. Such persons may carry firearms for self-protection if they obtain permits.

Militarize 40 Industries.

Forty additional industries were militarized, including shipyards, airplane, and rubber factories.

Dimitri Sarandos, charged with the assassination 10 days ago of Maj. Doering of the German army, was quoted as having testified at his trial that the shooting was done with a revolver supplied by an Iron Guard policeman.

It was reported that he testified he argued with Doering over a love affair.

PETAIN REGIME'S DRAFTER OF LAWS QUITS CABINET

Minister of Justice Is Out Because 'of Health.'

BY DAVID DARRAH.

[Chicago Tribune Press Service.]

VICHY, France, Jan. 28.—One of the governmental changes which a high source a few days ago said was in suspense until Fernand de Brinon, Vichy's ambassador to Paris, comes back with Adolf Hitler's answer to Marshal Henri Philippe Petain, was announced today on the heels of the promulgation of a decree called constitutional act No. 7.

Raphael Alibert.

Raphael Alibert, minister of justice and member of the cabinet since Petain took over last June, has resigned and is being replaced by Joseph Barthelemy, member of the French institute, eminent jurist, and exponent of parliamentary democracy. Alibert, who had been responsible for drafting much of the legislation of the marshal's régime, resigned several days ago, according to rumors, for reasons of health.

There were unconfirmed reports that Petain had received the reply to the letter he sent to Hitler on Christmas eve telling how Franco-German collaboration could continue.

Marshal's Guard Bows.

Vichy was agog over two events. First was constitutional act No. 7, giving the marshal power to take severe action against any high official for dereliction of duty.

The second was the appearance before the Hotel du Parc, the seat of government, of the marshal's new guard of honor. The guard, composed of 200 noncommissioned officers of the French gendarmerie, all wearing military decorations, made its appearance in royal blue uniforms with black capes and khaki colored steel helmets.

As regards constitutional act No. 7, newspapers mostly confined themselves to printing merely the text of the decree and a brief note from the official news agency stating that the decree means the end of an era of irresponsibility.

Old Régimes Face Threat.

Diplomats are studying the decree for an indication of the extent to which it will enable the marshal to act against government employés and ministers of administrations of the last 10 years.

The decree comes on the eve of expected developments of which the resignation of Alibert may be the first.

Minister of the Interior Marcel Peyrouton called on Admiral William D. Leahy, the American ambassador, this morning.

U. OF C. STUDENTS PICKET AID FOR BRITAIN MEETING

A plea for "all-out aid for England" was made by Ernest W. Gibson, national chairman of the Committee to Defend America by Aiding the Allies, at a meeting at the University of Chicago last night.

The meeting was held in the campus fieldhouse. About 2,000 persons attended. The fieldhouse capacity is 3,500. The meeting was sponsored by the Youth for Democracy group, a student organization. In his talk, Gibson, a former United States senator from Vermont, attacked THE CHICAGO TRIBUNE for its opposition to the Roosevelt lease-lend bill. Another speaker was Prof. Quincy Wright.

Sixty students picketed the meeting. They carried placards denouncing the dictatorship bill, and asserting. "This is not our war." About half of the pickets were described as members of the American Students' union.

Marriage on Rocks

JEAN ROGERS.

Hollywood, Cal., Jan. 28 (AP).—Movie Actress Jean Rogers said tonight that she and her husband, Danny Winkler, studio talent executive, had separated. She is a native of Belmont, Mass.

"There was a clash of temperaments; we just couldn't get along," the actress said.

The couple married June 7, 1939, in Yuma, Ariz.

FORMER BRITISH FOOD OFFICIAL FOUND GUILTY IN CZECH FUNDS PLOT

[Chicago Tribune Press Service.]

LONDON, Jan. 28.—Robert Boothby, resigned parliamentary secretary to the food ministry, today was convicted by the house of commons on charges of "conduct derogatory to the house" in connection with a Czecho-Slovak fund scandal. The house approved a select committee report finding Boothby guilty of attempting to "deceive the chancellor of the exchequer."

Prime Minister Winston Churchill, on whose petition Boothby was granted a hearing in commons, described him as "my personal friend," but said the government had "no choice" but to approve the committee report. He said Boothby's "penalty is most severe . . . at least the interruption of a career of high parliamentary promise." Altho he resigned his food ministry post when linked to the scandal, Boothby retained his seat in parliament.

Boothby testified that he was motivated by impulses of high patriotism and friendship when he agreed to accept 10 per cent of the money belonging to Richard Weininger, international banker, if he could induce the treasury and parliament to demand its release by Prague banks after Germany occupied Czecho-Slovakia. Boothby said he took up Czech claims on his own responsibility because "the important thing was to stop 17,000,000 pounds [about $68,000,000] from going to the Nazis. This was done, he said.

Army Seeking 180 Recruits for Duty in Philippine Isles

Vacancies for 180 recruits in army units stationed in the Philippine islands were announced yesterday by Brig. Gen. Charles H. Bonesteel, commander of the 6th corps area.

BRITISH SEE NAZI RUSE IN STORY OF ATTACK ON LINER

Say Empress of Australia Is 'Safe in Port.'

LONDON, Jan. 28 (AP).—British naval authorities announced tersely today that the big war-converted 21,833 ton liner Empress of Australia is "safe in port," and one source suggested that radio messages reporting the vessel torpedoed and shelled might have been "a German trick."

The messages were received last night by the Miami, Fla., station of Tropical radio, which said they had no way of telling whether they were genuine. Beginning at 9:36 p. m. [Chicago time], the messages, over a period of about 20 minutes, gave a staccato account of a torpedo striking, of boats being lowered.

Refuted in 9 Hours.

They gave the position: "About 200 miles from Dakar" [Senegal, French West Africa].

[A spokesman for the federal communications commission said the commission's inspectors would not investigate the source of the distress calls received by Tropical "unless we have some reason to think they came from somewhere in the United States."]

In less than nine hours the British authorities announced the Empress was "safe in port." They declined to comment in any way on the reports of an attack, and it was noted that the announcement did not say the ship had "arrived in port."

In Port at Time of Report.

Subsequently, unofficial informants said the Empress almost certainly was in port at the time of the alleged attack and that it was possible a German ship or shore station somewhere had faked the calls in order to trick the British into giving out the Empress' whereabouts.

The British, with traditional admiralty caution, did not even say what side of the world the Empress was on.

TOP-HATTERS ENTERTAIN!

. . . ladies of luxury by taking them to Ricketts Restaurant. It's the smart place to go for everyone who enjoys "rendezvousing" with the stars . . . wining, dining and relaxing . . . in scintillating surroundings from 12 to 4 a. m.

RICKETTS

That POPULAR Restaurant

at the Watertower

103 East CHICAGO

ROTHMOOR & BRUCEWOOD COATS

in a final clearance

$39.50 for coats that were $59.50 and $69.50

$49.50 for coats that were $65, $75, $85 & $95

$79.50 for coats that were $95, $119, $125

Sizes 12 to 44—half sizes 33 to 45—jr. sizes 9 to 15—5th floor

MAURICE L ROTHSCHILD

State at Jackson

GUARANTEED SATISFACTION

BRUCEWOOD SUITS

—a grand new 1941 spring group that's sensational at $11

You'd never dream it could be done . . new Glen plaids, new pastels, new twills, every new style touch. They're so smart, so good looking, so marvelous that you'll say they should be at least $17.95 . . but no . . this great event brings them to you at $11

Sizes 12 to 20— 7th floor

MAURICE L ROTHSCHILD

State at Jackson

Only 3 days left!

WALZER'S JANUARY FUR SALE

Fur prices are "on the rise." To save many-a-dollar on *your* fur coat—take advantage of these extraordinary sale values now.

11 Sable Dyed Muskrat Coats.....$125 *Were $165*

14 Black Dyed Persian Paw Coats. 125 *Were $185*

7 Hudson Seal Dyed Muskrat Coats 145 *Were $275*

6 Dyed Skunk Coats............ 165 *Were $275*

6 Dropped Skin Raccoon Coats.. 165 *Were $275*

15 Black Persian Lamb Coats.... 275 *Were $375*

6 Black Caracul Coats.......... 325 *Were $495*

H Walzer & Co

174 North Michigan Avenue

FINE FURS SINCE 1896

NISLEY

Beautiful Shoes

CLEAN SWEEP NOW! Sale

STRAPS PUMPS TIES OXFORDS STEP-INS SANDALS SUEDES KID CALF PATENT FABRICS All Heel Heights Open and Closed Toes

OUT THEY GO at one amazingly low price. Short lines, odds and ends and discontinued patterns of regular $5.95, $4.95 and $3.95 Fall and Winter shoes Your choice...

$1.87

215 S. STATE ST. CHICAGO

1116 LAKE ST. OAK PARK

FINE CLOTHES for MEN

We Close Our Fiscal Year Friday

SUBSTANTIAL SAVINGS BEFORE INVENTORY

Special... 3-Day SALE

MEN'S FINER CLOTHING AND FURNISHINGS

SHIRTS... Cleanup of all shirts from previous sales, plain and fancy . . . all style collars. Were $2.50 and $3.00 — $1.55

HOSIERY... Wool, silk or lisle . . . a fine selection . . . plain and fancy, all weights, many full fashioned. Were $1.00 to $1.50 . . 3 for $2.00 . . pr. — .75

NECKWEAR... All short lots of our $1.50 to $2.50 neckwear . . desirable patterns — 1.00

PAJAMAS... Sateens and broadcloths, in neat light or dark patterns. Were $2.50 and $3.00, $4.00 to $5.00 quality, $2.85 — 1.95

MUFFLERS... Pure silk . . . plain white, solid colors or fancy, also wool. $2.50 to $4.00 values, — 1.85

HATS... Choice of any of our $7.00 or $8.00 Hats — 4.85. $5.00 and $6.00 Hats, $3.85

SHOES... Plain or wing tip . . . Tan or black, Were $10.00 — 7.65

SUITS · OVERCOATS

Values to $45.00, $34.50

Values to $50.00, $38.50

Values to $65.00, $48.50

ALTERATIONS AT COST

A THREE PAYMENT PLAN IS NOW AVAILABLE

A. STARR BEST

ESTABLISHED 1902

11 to 15 NORTH WABASH AVENUE

Just North of Madison Street

APPLICATION FOR $7,500-$11,250 ACCIDENT INSURANCE POLICY

AND SUBSCRIPTION TO THE DAILY TRIBUNE

NOTE: For the sum of 25c preliminary term fee, plus 10c a month in advance thereafter, the Chicago Tribune makes available to its Home Delivery Subscribers and members of their families who reside in the same household a $7,500 Travel Accident Insurance Policy. Insurance coverage eventually increases to $11,250 on continuous renewal. Issued by Federal Life Insurance Co., Chicago. NO MEDICAL EXAMINATION. One policy to a person. Issued only to applicants over 10 and under 70 years of age.

Mail this Coupon to the Chicago Tribune. SEND NO MONEY. Accredited representative will call and collect 25c. Official Carrier will collect monthly thereafter for Insurance and Subscription. Insurance will lapse if subscription is stopped.

☐ I hereby order the Daily Tribune delivered to my home by Carrier six days a week, starting immediately, for which I agree to pay the regular rate.

☐ I am a Home Delivery subscriber and agree to continue.

Do you apply for this $7,500 Travel Accident Policy?..............................
(PLEASE PRINT)

Your Name? .... First Name / Middle Name / Last Name

Address?.................................... Apt.?............. Number / Street

.... Phone?............ City / State

Your Age?.......... Date of Birth?.............................. Month / Day / Year

Are You Blind or Deaf?................ Are You Crippled?..............

Name of Person to Whom Insurance Is to Be Paid in Case of Your Death? (Beneficiary)

.... Relationship............ First Name / Middle Name / Last Name

Applicant's Signature .... Sign in Own Handwriting

NOTICE: Orders for Home Delivery of the Tribune are acceptable only from persons residing where such service is maintained and are subject to rejection by the Tribune. All applications for insurance are subject to rejection by the Federal Life Insurance Co. Insurance does not become effective until noon the date policy is issued.

Form A2735—2-38

The Costume Bootery
OF
O'CONNOR & GOLDBERG
at 23 Madison, East

PLAY SHOES
for the Southlands
by JOYCE of CALIFORNIA

featuring styles by JOYCE of CALIFORNIA and other eminent creators of play shoes

The exclusive new shade of
PALOMINO
also
BLUE SMOKE
RED PAINT
BROWN JUG
HAYSEED
WHITE BUCKSKIN

$3.95 to $7.95

WILLKIE IN FOUR AIR RAIDS; SAYS 'THAT'S JUST FINE'

Goes Without 'Tin Hat'; Churchill Sends Some.

LONDON, Jan. 28 (AP).—Minus his steel helmet, a relic of the world war, Wendell Willkie plunged cheerfully about London today thru four air raids. He acted as if nothing out of the ordinary had happened and permitted nothing to disturb his strenuous schedule.

In the first Nazi visitation of the day, and the first he had experienced, he was caught without the "tin hat" he had brought from the United States, and he succeeded in entering the house of commons without a gas mask, ordinarily required equipment for all admitted there. Attendants passed him because he is "only a temporary resident of London."

Prime Minister Winston Churchill immediately sent Willkie a gift of three gas masks and six modern helmets to be used by him and his party.

"I guess when he saw I was traveling without one [helmet]," Willkie said, "he thought we needed help."

Smiles as Sirens Sound.

Willkie had just stepped out of St. Paul's cathedral when the day's first raid warning sounded. He cocked an ear, smiled and said, "Fine! That's just fine!"

He inspected the bomb damage at St. Paul's and called it "outrageous." "Of course," he added, "it is impossible to say in view of this whether the Germans were deliberately aiming at the cathedral or not. Nevertheless, it is outrageous."

Willkie later talked with Montagu Norman, governor of the Bank of England; conferred with Sir Kingsley Wood, chancellor of the exchequer; sat for half an hour in commons listening to debate, and conferred half an hour with Cardinal Arthur Hinsley, Roman Catholic archbishop of Westminster.

Irish Issue Untouched.

It was understood Willkie's discussion with the archbishop, who recently denounced Nazilsm, dealt with the attitude of Britain's Roman Catholics toward the war.

To a question whether American Catholics favored aid to Britain, Willkie replied:

"There is no distinction; there are no differences on the question in so far as racial or religious grounds are concerned."

Willkie said there was no discussion on the attitude of Eamon De Valera, prime minister of neutral Ireland, toward the war.

Summing up his impressions, he declared:

"I cannot speak too highly of the way the British people are conducting themselves in this crisis. I am particularly impressed with the calm, deliberate courage of every one.

Spectacle "Magnificent."

"Commons also has made a great impression on me. I was able to listen to a little of the debate. The fact that, right in the midst of this critical time, parliament can go on discussing such questions as freedom of the press is a spectacle that is as magnificent as it is refreshing."

[The question before commons was an opposition motion to censure the government for suppressing the Daily Worker, communist newspaper, for alleged attempts to spread defeatism. The motion was defeated, 323 to 6.]

Clement Attlee, lord privy seal, and Arthur Greenwood, minister without portfolio, both leaders in the Labor party, entertained Willkie at lunch.

Willkie had tea at the home of Lord and Lady Astor. He dined with Lord Beaverbrook, minister for aircraft production.

Tomorrow Willkie will tour air raid shelters.

WILLKIE TELLS M. P. OF COUSIN BACK IN ELWOOD

LONDON, Jan. 28 (AP).—While Wendell Willkie lunched today a member of the house of commons approached his table and asked:

"Might you know my cousin in the United States?"

"Where does he live?" Willkie asked.

"In Elwood, Ind.," the M. P. replied.

"That man's cousin was David Hopkins, whom I have long known," Willkie said later, but he could not recall the M. P.'s name.

Hunt Lost Plane

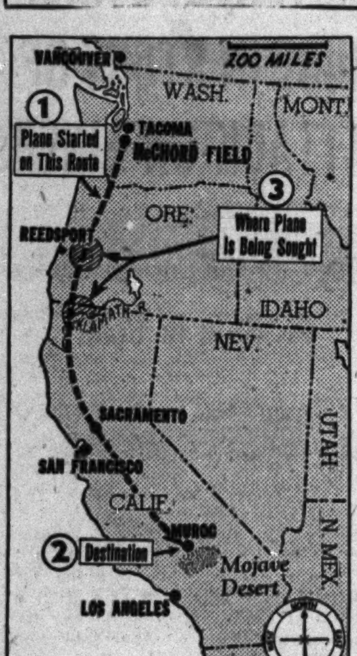

Map showing starting point of lost bombing plane, where search is being conducted and plane's destination.

McChord Field, Wash., Jan. 28 [Special].—A squadron of nine army bombing planes searched yesterday for a B-18 Douglas bomber which disappeared with a crew of seven a few hours after leaving this field Jan. 16 for the Muroc bombing range on the edge of the Mojave desert in southern California. No trace of the bomber or the crew were found. Searches previously had been made in Washington and Oregon and the hunt today was centered over the lower Klamath river valley.

Four lieutenants and three sergeants were aboard the plane when it took off for the bombing range by way of Sacramento from which point a report had been expected. No word ever came from the plane. Twenty-four hours after the plane left here a report was received that a big plane had been sighted the previous day near the Oregon-California line and that it appeared to have been in distress.

Police Chief H. M. McCabe of Reedsport, Ore., a coastal town, set out yesterday with a searching party after hearing a report that a large airplane appeared to have crashed in the mountains 10 days ago. A blizzard was blowing over northern California the day the plane took off, but the storm was not severe enough to prevent commercial planes from flying the coastal route.

GERMANS BOMB LONDON; FIRST TIME IN 4 DAYS

LONDON, Jan. 28 (AP).—German bombers ended London's four day respite from raids with a shower of incendiary and explosive bombs which caused considerable damage to houses today.

The four alarms in London were the first since last Thursday, but the attacks ended before dark ushered in the ninth night without a raid warning. Sheets of gray metal resembling parts of a plane wing or fuselage fell in London leading to the belief that at least one raider was shot down or damaged by antiaircraft fire.

Raiders were reported elsewhere over England.

British trawlers, drifters and merchantmen shot down at least four German planes during a Nazi attack on British shipping last Saturday, the admiralty said today. This was three more than had been reported hitherto.

Tell of Dover Shelling.

BERLIN, Jan. 28 (AP).—D. N. B., the official German news agency, today in telling of long range firing across the Dover strait, said that it was directed at the harbor of Folkstone, 8 miles southwest of Dover. It said the shelling started yesterday afternoon and continued into the night.

Turks Hail Hull's Belief They Can Repel Attack

ISTANBUL, Turkey, Jan. 28.—Secretary of State Hull's expression of confidence in Turkey's ability to repel an attack gives great satisfaction here and is prominently reproduced in the press. The Turks are certain that Hull's confidence is justified. Fully alive to the strength of Germany's mechanized army they refuse to believe it can operate on the difficult terrain of the Balkans and Turkey as it did on the modern road systems of Flanders and France.

CLAIMS U. S. EYES AZORES FOR SEA AND AIR BASES

America Covets Islands, Italian Editor Charges.

ROME, Jan. 28 (AP).—Virginio Gayda, the highly placed Fascist editor, accused the United States today of planning to establish air and naval bases in the Portuguese owned Azores as a threat to Europe.

While Italy and Germany gave fresh evidence of consolidating plans to beat Britain this year, Gayda said they were paying "much attention to new moves by the United States which are turning toward the Azores."

His editorial, "Eyes on the Azores," appearing in Il Giornale d'Italia, pointed to the strategic importance of the Azores as a refueling base for ships, a landing place for trans-Atlantic planes and a central point for transoceanic telegraph cables.

Charges Action Menaces Europe.

He said America had been showing a suspicious interest in the islands, coveting them as part of her "vast, militaristic, imperial offensive" plan for "permanent armed vigilance over the continent of Europe."

"In reality, therefore," he wrote, "what the North American policy would like to picture as defense against alleged threats by the axis powers is an action of menace and vigilance directed against the entire European continent."

Foreign observers said there was a possibility of a German landing in North Africa, if necessary, in an attempt to drive a military wedge between the British army in Libya and "free French" forces to the west.

Predict Offensive in Spring.

Italian observers said offensives in both North Africa and Albania may be expected in the spring.

Foreigners suggested the possibility of German diplomatic assistance in ending the war with Greece, as in the Russian-Finnish war. Some persons believe that Greek reserves are so low that Athens might be persuaded to give up the fight under a new Italian drive.

Even today, the high command communique indicated stiffer Italian resistance in both Africa and Albania. It said a British column had been repulsed near Derna; that a British post had been surprised by Italian native troops on the Kenya front, and that "heavy losses" were inflicted on the Greeks in local actions.

American Surgeon General to Study British Defense

LISBON, Portugal, Jan. 28 (AP).—Dr. Thomas Parran, United States surgeon general, and a party of five experts arrived here today aboard the S. S. Excalibur en route to London to study the British defense organization. Dr. Parran said the group would survey Britain's health services and social assistance.

Blockade Plan

(Story starts on page 1.)

Britain has requested the United States to relax neutrality patrol (shaded area) to permit British ships to stop vessels at Trinidad. The British claim this would stop shipment of goods from South America thru the Panama canal to Japan and Russia and thence to Germany.

NOW IT CAN BE TOLD—BRITAIN HAD A COLD SNAP

(Picture on back page.)

LONDON, Jan. 28 (AP).—England recently experienced an intense cold wave in which 15 foot snowdrifts piled up in the north country and some villages in northern Wales were cut off for days.

During the cold snap, about which the censor banned publication of any information until today, it was difficult for auto transport to reach Scotland. The fast flowing River Swale in Yorkshire was frozen over with a temperature of 8 degrees, Fahrenheit, prevailing in that area. Trucks operating between Liverpool and London encountered drifts 6 to 8 feet deep. Fifteen foot drifts on the moors between Lancashire and Yorkshire had to be cut with plows and some rail transport was disrupted.

London escaped the bitter cold but two weeks ago there was a heavy snow in the capital and occasional brief falls. Heavy rains and thaws followed and in each case the snow failed to remain on the ground more than three days.

Canada May Drop Census as Drain on War Effort

OTTAWA, Ont., Jan. 28.—Canada's decennial census, which legally should be taken this year, seems likely to be suspended as a measure of war economy. It would cost about $2,000,000 and it is argued that the money and the time of 16,000 enumerators who would be employed should be devoted to war work.

ROBS LINGERIE SHOP.

A gunmen entered a lingerie shop at 428 North Michigan avenue last evening and compelled the manager, Miss Laura Romer, to surrender $60.

BRITAIN CALLS ON AMERICA TO HELP BLOCKADE

[Continued from first page.]

Pacific. Royal naval units at Trinidad, it was said, could stop this traffic in a few weeks.

"But that is forbidden by the neutrality zone," the Britisher complained. "Altho the admiralty has never admitted the legality of the zone, nevertheless, Great Britain is unwilling to offend the United States. Hence the ships move freely inside the zone and thru the canal."

This is said to be one of the points that British representatives are raising in their appeals to the state department for coöperation in the "control at source" strategy to cut off military supplies from Germany.

Would Affect Cotton Cargoes.

Among other major leaks in the blockade which would be stopped if this coöperation is achieved were shipments of cotton imported from the United States by Russia, in excess of normal exports, between Oct. 15 and Dec. 15, 1940, and of copper thru Japan and Russia in 1940 in excess of normal.

The British note that altho the United States licenses certain products its export control does not include such important war materials as oil drilling machinery, which the Nazis need to develop Rumanian oil fields, lead, cotton, motor tires, and fuels, except for high test airplane gasoline.

Another important leak which the British would like to stop with the help of the United States is the carrying of United States and South American produce from Martinique to Toulon aboard French vessels. Arriving in France, the bulk of these cargoes fall an easy victim of the Germans, the British complain.

HUGE SPRING DRIVE AGAINST BRITAIN IS DECLARED PROBABLE

Washington, D. C., Jan. 28 (AP).—A stupendous springtime onslaught on Britain, perhaps involving as many as 36,000 Nazi warplanes and a variety of surprises, was foreseen by well informed sources today, but Gen. George C. Marshal said the British could win in the end with the American help contemplated in the lease-lend bill. He testified secretly before the house foreign affairs committee.

Marshall said all signs pointed to an attempt at invasion in April or May, preceded by a drive to obtain control of the air. Meanwhile, sources possessed of much inside information said the Nazis could put into the air 18,000 fighters and bombers, with as many planes and crews in reserve. Belief was expressed that the Germans may have developed a new pursuit ship and that torpedo planes may be used against ship convoys.

73 YEARS IN CHICAGO
Top Market Price CASH For Your Old DIAMONDS Since 1867
BE SURE YOU CHOOSE AN OLD ESTABLISHED AND RELIABLE JEWELRY HOUSE
When You Sell Your DIAMONDS
KIRCHBERG WILL PAY YOU A HIGH CASH PRICE
CASH for OLD GOLD
SERVING CHICAGO FOR 73 YEARS
KIRCHBERG
106 N. STATE ST.
1 Door South Roosevelt Theater

[ADVERTISMENT]

Lemon Juice Recipe Checks Rheumatic Pain Quickly

If you suffer from rheumatic, arthritis or neuritis pain, try this simple inexpensive home recipe that thousands are using. Get a package of Ru-Ex Compound, a two-week supply, today. Mix it with a quart of water, add the juice of 4 lemons. It's easy. No trouble at all and pleasant. You need only 2 tablespoonfuls two times a day. Often within 48 hours — sometimes over night — splendid results are obtained. If the pains do not quickly leave and if you do not feel better, return the empty package and Ru-Ex will cost you nothing to try as it is sold by your druggist under an absolute money-back guarantee. Ru-Ex Compound is for sale and recommended by Walgreen's, Stineway, Liggett's, Service, and drug stores everywhere.

Head Cold?

Treat stuffy head colds this new, scientific way . . . take CLEAR-AGAIN! So fast-acting that in 5 hours your head will feel clear as a bell . . . or money back. Clear your head with CLEAR-AGAIN Tablets. Only 25c a box at all druggists'.

Take CLEAR-AGAIN
HEAD COLD TABLETS

LOANS ON DIAMONDS JEWELRY
Immediate Cash—Courteous Service
Member Chicago Assn. of Commerce
CHICAGO LOAN BANK
37 So. Wabash Ave., 3rd Fl.

Did you say RESULTS?

Sells two-door sedan; want ad gets 14 replies

J. M. Tenenberg, 244 N. Homan avenue, used a Tribune want ad to find a buyer for his 1936 two door sedan. The ad found fourteen prospects, one of whom bought the car.

★ ★ ★

Regardless of what you want to sell, rent, trade or buy, Tribune circulation, over 1,000,000 every day of the week, reaches the largest audience of your best prospects. Printing more want advertising than all other Chicago newspapers combined, the Tribune is the long established want ad market watched by men and women who seek opportunities of many kinds.

Do you want to sell your car?

CALL SUPERIOR 0100—WANT AD-VISER
If you are a telephone subscriber, you may charge your Tribune want ad

75th Year
John A COLBY & Sons
129 NORTH WABASH

GREAT FURNITURE BARGAINS IN COLBY'S BASEMENT

Choice Furniture for Every Room in the House.
Odd pieces and discontinued patterns. Many marked
LESS THAN HALF PRICE

FLOOR SAMPLE CHAIRS

Splendid wing, lounge and barrel chairs in fine remnant covers. Comfortable, generous size chairs. Values from $40 to $65...... 29.75

LUXURIOUS EASY CHAIRS

Some with down and feather cushions. All in handsome covers. Values from $65 to $90...... 39.75

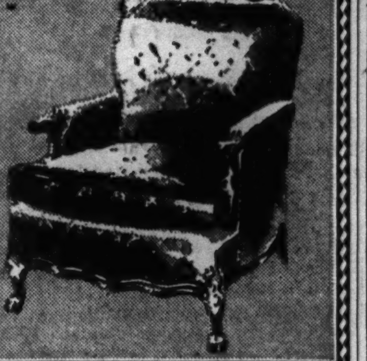

CUSTOM BUILT CHAIRS 49.50 All hand tailored in good covers. Values from $75 to $115.

BEDROOM FURNITURE BARGAINS

$500 mahogany group...	250.00	$85 mahogany bed......	39.75
$60 dresser and mirror...	39.75	$142 solid walnut group.	99.50
$75 Colonial highboy....	44.50	$122 solid mahogany group	89.50
$215 18th Century group, 4 pcs..............	129.50	$159 mahogany group...	99.50
$130 vanity with long mirror	39.75	$43 maple bunk bed.....	29.75
		$85 maple group, 3 pcs...	59.75

Our convenient payment plan enables you to budget your purchases.
Enjoy beautiful furniture and pay out of your income.

FOR ENDURING SATISFACTION—COLBY'S BARGAIN BASEMENT

Don't "Give In" to Chest Colds

When a cold causes muscular soreness or tightness, coughing, or irritation in upper bronchial tubes—relieve distress with an improved "VapoRub Massage."

With this more thorough treatment, the poultice-and-vapor action of Vicks VapoRub more effectively PENETRATES irritated air passages with soothing medicinal vapors... STIMULATES chest and back like a warming poultice or plaster... STARTS RELIEVING misery right away! Results delight even old friends of VapoRub.

TO GET a "VapoRub Massage" with all its benefits—massage VapoRub for 3 minutes, on IMPORTANT RIB-AREA OF BACK as well as throat and chest—spread a thick layer on chest, cover with a warmed cloth. BE SURE to use genuine, time-tested VICKS VAPORUB.

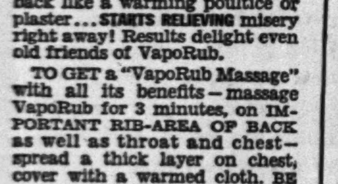

Grandma called it constipation

and knew what to do for it. Nowadays we have many polite words for it, meaning the same thing, but when we are listless, have bilious spells, bad breath and gas pains with sluggish intestinal action we still use ADLERIKA, the product Grandma found best 40 years ago. Take home a bottle of ADLERIKA today and try it. At your Druggist's.

[ADVERTISMENT]

FEEL PUNK, CONSTIPATED?
Try Herbs Tablets Containing
LAXATIVES and BITTERS

Can't eat? Good-for-nothing with headaches, gas bloating pains, sour stomach, short breath? If caused by constipation—cheer up, try BLISS NATIVE HERBS, the LAXATIVE and BITTERS Tablets. Their 9 plant ingredients should give you 4-ACTION effect—(1) induce bowel and urinary elimination, (2) pep up appetite and stomach action with stomachic bitters, (3) encourage flow of bile to aid digestion, (4) help relieve gas pressure. 200 Tablets, $1.25. Also 65c and 25c sizes.

Try BLISS NATIVE HERBS Tablets

STOP Scratching
RELIEVE ITCHING SKIN Quickly

For quick relief from the itching of eczema, pimples, scabies, rashes, athlete's foot and other externally caused skin troubles, use antiseptic liquid D. D. D. PRESCRIPTION. Greaseless, stainless. Soothing, cooling. Quickly stops intense itching. A 35c trial bottle proves it—or money back. Ask your druggist today for—D. D. D. PRESCRIPTION.

FALSE TEETH

DENTUR-EZE, the new cushion plastic, makes loose plates fit comfortably *for weeks*. DENTUR-EZE is *not a powder—not a paste*. Economical to use. Get a tube today! At your drug counter.

DENTUR-EZE MONEY BACK GUARANTEE

AT STINEWAY, HARTMAN AND OTHER LEADING DRUG STORES

'Advertise in the Tribune

CADILLAC
CHICAGO BRANCH

BONA FIDE SALE
OVER $200,000.00 WORTH
OF QUALITY "TRADE-INS"

SEE THESE BARGAINS TODAY

1939 Oldsmobile 70 Sedans	$525 to $545
1939 Buick 61 Sedans..................	535 to 575
1940 Buick Roadmaster Sedans..........	795 to 845
1939 Packard 120 Sedans...............	525 to 545
1940 Packard 120 Sedans...............	795 to 825
1939 Lincoln Zephyr Sedans............	545 to 575
1939 La Salle 50 Sedans...............	595 to 625
1940 La Salle 52 Torpedo Sedans........	925 to 995
1939 Cadillac 61 Sedans...............	725 to 765
1939 Cadillac 60 Special Sedans........	945 to 995

HUNDREDS OF OTHERS FROM WHICH TO SELECT
LIBERAL TRADES—GMAC TERMS

CADILLAC MOTOR CAR DIVISION
CHICAGO BRANCHES

2258 S. Michigan
5201 Broadway
2015 East 71st St.
5045 Broadway
1810 Ridge Ave.—Evanston
652 Madison—Oak Park
106 S. First St.—Highland Park

Be sure to see
BERT LAHR
starring in
"DU BARRY WAS A LADY"
now at the
ERLANGER THEATRE

Bert Lahr
NEVER ATE AT
ONTRA

BUT . . . think what he has missed! Royal kitchens ne'er made such regal dishes as those which ONTRA'S "court" feasts upon! From hearty soups to luscious desserts—ONTRA'S home-cooked foods are gems of flavor . . . fit for a king!

Regal Luncheon Plate............30c
Regal Supper Plate..............35c

Miss Dutton Invites You

ONTRA
CAFETERIA
123 N. Wabash, south of Randolph
231 S. Wabash, north of Jackson

AMONG THE FOLKS IN HISTORY

Reprinted from The Tribune's collection of Gaar Williams cartoons

BRITISH CHARGE U. S.-RUSSIA DEAL IS HELPING AXIS

Claim Reds Divert Our Exports to Nazis.

[Continued from first page.]

discussing Russia's cotton imports he remarked that cotton is an important product in the manufacture of munitions and would be discussed with the state department if shipments prove substantial.

Small Volume Claimed.

The Roosevelt administration, thru Secretary of State Cordell Hull, quickly and anxiously tried to explain its position in regard to Russia. Hull told a press conference that the "moral embargo" was removed more for psychological effect than anything else. He said that for practical purposes the ban imposed on Russia had been made obsolete by the new system of export control over shipments of war materials to all nations. He commented dismally that there had been a general misunderstanding of the lifting of the embargo.

Hull also claimed that there had been little shipping between the United States and Russia recently because vesssels carrying shipments to soviet ports were returning to this country without cargoes and found little profit in such shipping. He also discounted the charges that American products, among them cotton, were being sent from Russia to Germany. He doubted that more than 125,000 bales of cotton were sent to Russia in 1940. Actual trade figures show that 99,000 bales were shipped to Russia in the first 11 months of 1940, of which 45,000 were exported in November alone. If this rate continued in December, the total figure would run considerably higher than Hull's estimate.

State department figures on arms shipments licensed for export also disclosed today that despite the "moral embargo" on airplanes and equipment, including engines, that shipments of aircraft engines to Russia from the United States totaled $12,820 in November and $155,308 for the first 11 months of 1940. The state department claimed that these engines were contracted for before the embargo became effective. However, the license covering the one $12,820 engine shipped in November was also issued in November.

Exports Gain Sharply.

Our exports to Russia in November totaled $9,644,000, against $7,344,000 in October and $7,282,000 a year earlier, and for the first 11 months of 1940 exports to Russia nearly doubled those of 1939, totaling $80,041,000, against $44,716,000. Following are some of the leading commodities, useful in warfare, which were sent to Russia during the first 11 months of last year, as taken today from department of commerce records:

Commodity.	Quantity.	Dollar value.
Sole leather, lbs....	3,984,790	$ 1,346,985
Wheat, bu...........	3,552,463	2,957,666
Raw cotton, bales..	98,951	5,598,537
Gasoline [other than aviation], brls....	887,531	1,550,733
Tin plate and tagger's tin, lbs......	6,749,227	457,224
Refined copper, lbs..	108,955,900	14,026,110
Copper wire and bars, lbs........	3,284,013	457,839
Casing and oil line pipe, lbs...........	64,099,418	2,484,564
Brass and bronze, lbs	17,430,117	3,497,742
Metal working mach.	....	20,493,100

In addition to the above an additional amount of refined foreign copper and tin were reëxported to Russia from the United States. The reexports of copper were valued at $1,287,086 and the tin was placed at $1,851,510. All of the copper and tin exports were made during the first 10 months of 1940, the November trade reports showing none. Of course, his has been under export license since last July, but copper will not come under export control until Feb. 3.

Buying in Mexico.

Asked for an explanation of the cessation of copper exports to Russia in November, officials said that Russia has not bought copper from the United States every month and, besides, Russia has been buying copper from Mexico.

Copper is a vital material in production of armaments. It requires about 200,000 pounds of copper alone for a naval vessel and suspicion has been directed at Russia's heavy purchases. Her imports of the metal in 1940 raised her to our third ranking customer in the metal from virtually none bought in 1939 prior to the European war.

Japan was our biggest copper customer in the first 11 months of 1940, taking 225,065,811 pounds, and Japan along with Russia is suspected of trans-shipping heavy United States purchases to her axis allies. The United Kingdom took 137,937,735 pounds of copper from us in the first 11 months of 1940.

Expected Deficit Under Dictator Bill

(Story starts on page 1.)

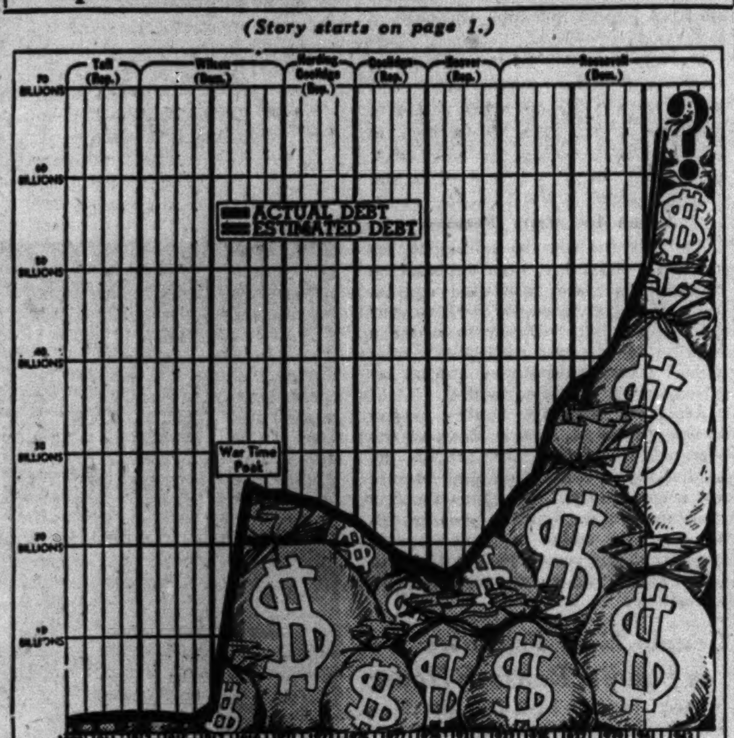

Comparison of national debt by years since 1909. Secretary of the Treasury Morgenthau yesterday estimated that the dictator bill now before congress will raise the national debt beyond 65 billion dollars. The administration already has requested that the debt limit be raised from 49 billions to 65 billions, and Morgenthau has estimated that the 65 billion debt would be reached in 1942.

CHICAGO FLYER TO LEAVE TODAY FOR BRITISH DUTY

Elwood P. Walmsley, the 50th Chicago area pilot to be recruited for the Canadian or British air services, will leave today for Montreal, Canada. From there he will go to England, where he will ferry planes from factories to squadron fields.

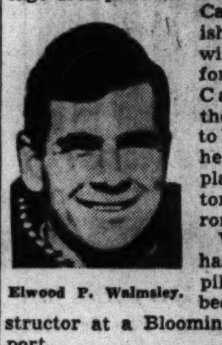

Elwood P. Walmsley.

Walmsley, who has a commercial pilot's license, has been a flying instructor at a Bloomington, Ind., airport.

Walmsley, who is 26 years old and lives at 922 Gordon terrace, is married and the father of two sons, Jack and Elwood Jr.

PRESIDENT RETURNS TO DESK FOLLOWING MILD ATTACK OF COLD

[Chicago Tribune Press Service.]

Washington, D. C., Jan. 28.—Apparently recovered from the cold which yesterday forced him to quit work in midmorning, President Roosevelt was back at his desk today keeping his usual allotment of appointments. His regular afternoon press conference was canceled, however, with the explanation that the President had "no news" and wanted to catch up on his mail.

Mr. Roosevelt's brief illness did not prevent him from conferring last night with congressional leaders on possible amendments to his dictator bill. The conference included Republicans as well as Democrats.

Sir Walter Citrine, secretary of the British congress of labor, called today to thank the President for "the magnificent efforts of this country in behalf of Great Britain."

VOTE BILLIONS, THEN BALK AT BILL FOR $300

Washington, D. C., Jan. 28 (AP).—House members who voted billions for defense without a murmur drew the line today at giving army and navy officers serving as White House aides $300 a year extra to meet the cost of special uniforms and keeping their gold braids untarnished.

A bill to authorize the pay increase was tabled by the house military committee. Beneficiaries would have been the President's naval and military aides and other officers on the White House service, the army chief of staff, and the chief of naval operations.

Some committee members, objecting to the increase, said the officers involved only wore their special uniforms once or twice each year. Representative Paul J. Kilday [D., Tex.] remarked that "they can't rent their outfits like congressmen do."

AGREE TO LIMIT DICTATOR BILL'S TERM, POWERS

Both Parties Ready with Series of Amendments.

[Continued from first page.]

off "for keeps" Britain's debt for a total of $5,728,821,000 which was incurred during the last war.

3. The proposed increase in the United States debt limit from 49 to 65 billion dollars will be sufficient for the treasury's borrowing needs only until the end of the next fiscal year, June 30, 1942.

French Assets Impounded.

4. The United States has impounded 1 billion 593 million dollars' worth of French assets in this country and is "closely guarding them."

5. The British will "quit fighting" if the dictator measure is not passed, Morgenthau repeated on several occasions during his testimony.

6. British orders for 2,000 planes are being held up for lack of "dollar exchange," and plane factories will soon be idle. This assertion brought from committee members queries concerning this nation's bogged-down plane production program.

Senator Gerald P. Nye [R., N. D.] bombarded Morgenthau with questions about the British "balance sheet" which stated that England has 1 billion 400 millions in gold and dollar exchange assets to pay for orders already placed, but no more money to take care of additional needs.

Insists He Trusts Figures.

Morgenthau insisted that he trusted the British figures completely and that his department had made no independent investigation to ascertain their accuracy. He asserted that the United States has not given "one penny of aid" to Britain thus far and refused to admit that the purchase of several billions of British gold at $35 an ounce could be considered as monetary aid to England.

"I have in mind," said Nye, "a British corporation in this country which has consistently refused to sell its interests to would-be American purchasers. That makes me doubt whether the British are trying to convert all their assets into cash. I would like to know if that corporation has been listed as British assets in this country."

Morgenthau said he would give an answer to the question in executive session.

Island Question Raised.

"Has the treasury attempted to make an independent survey of British assets which are available for purchasing power?" Nye asked.

"I have no reason to believe the British treasury's statement inaccurate," was Morgenthau's reply.

"Has the British treasury suggested the sale or transfer of British island possessions to the United States in order to obtain additional purchasing power?"

"Not to me."

"This statement does not leave much to be hoped for in the way of reimbursement for what is given Britain under this bill, does it?"

"I would rather not comment on that."

Morgenthau also refused to discuss the possibility of American man power being eventually sent to fight in Europe. Nye then asked: "Do you think British ideals are any higher than they were in 1917?"

"I'm not going to answer that question," replied Morgenthau.

Remarks of 1917 Recalled.

Nye then read from the "Journals and Letters of Viscount Esher," who was liaison officer between the crown and the British government in the last world war. On Aug. 3, 1917, Lord Esher wrote: "No American is likely to be killed before November. That is unfortunate because Wilson is uncertain. Only the death of young Americans will insure stability in Wilson." Again, on Aug. 11, Esher quoted Henry Morgenthau Sr., father of the treasury secretary, as telling him of the "importance of cementing the alliance by the shedding of American blood."

Commenting that he did not believe the elder Morgenthau had made such a statement, Senator Nye remarked: "These memoirs reveal the type of British mind we were dealing with in 1917. Do you believe they have a higher purpose today?"

"I don't care to comment," said Morgenthau.

Taxpayers' Burden Pointed Out.

Senator Bennett C. Clark [D., Mo.] brought forth the cost to the American taxpayer in interest alone of the unpaid war loans to the allies. Undersecretary Daniel W. Bell, called to the stand by Morgenthau, said the total cost of "servicing" the war debts over a 21 year period was between 6½ and 7 billion dollars.

"And there is no limit to the amount proposed to be given away under the present bill," Clark commented.

"I suppose you are prepared to charge the British debts of the last war off for keeps, aren't you?" inquired Senator Arthur H. Vandenberg [R., Mich.].

"Any time!" said Morgenthau. "I did that some time ago—mentally."

In response to a question by Senator Vandenberg, Morgenthau admitted that passage of the dictator bill would involve expenditures requiring the expansion of the national debt limit beyond 65 billion dollars. The administration already has requested that the limit be raised from 49 billions to 65 billions.

On four different occasions Morgenthau asserted that the British would give up if the President's bill is not passed.

"British buying has practically ceased," he declared. "They'll give up fighting if they don't get the aid promised in this bill." And again: "If this bill doesn't pass, they can't continue to fight."

"Have the British said so?" Morgenthau was asked.

"Not in so many words," he replied.

The secretary would not give an estimate of projected expenditures under the measure.

"Only yesterday," he told the committee, "Knudsen [William S. Knudsen, head of the office of defense production management] called me and asked whether there wasn't some way to release a British order for 2,000 planes. He said the airplane factory to produce the planes would be idle by April if the order didn't go thru."

Queries American Production.

Senator Clark pounced upon this statement.

"In view of the fact that our own plane production seems to have fallen away behind, why couldn't that factory be used to speed up our own production?" he asked.

"I understand the plant is tooled to produce English type, not American type planes," was Morgenthau's answer.

Two veteran members of the committee, Senators Carter Glass [D., Va.] and Hiram Johnson [R., Cal.], clashed near the close of the hearing.

"A great many people in this room, in this city, and in the country want to stick us into war with all its bloody consequences," remarked Johnson. "I think that will be the result of this bill. Why don't its proponents come out in the open and advocate a declaration of war at once? The only one I know who has recommended that is the senator from Virginia."

"What I have said," barked Senator Glass, "is that I'm in favor of aiding Britain even if it provokes Germany to declare war and in favor of accepting the challenge as soon as made."

"That's what I said," retorted Johnson. "Let's fight it out in the open on the war or no war basis."

ONE OF TODAY'S 6 SPECIAL LUNCHEONS

AT CHICAGO'S MOST FAMOUS RESTAURANT

. . . in its OWN Rich Juices

LAMB STEW with Vegetables—A popular favorite at Henrici's for more than 60 years. The choicest, tender young lamb, stewed gently with Carrots, Onions, Turnips and Potatoes . . . in a fragrant bouillon of its own rich juices. No *wonder* it's delicious!

ROLLS—From our bakery—crisply oven-fresh.

DESSERT—Choice of Pies, Pastry, Cakes, Ice Cream and other delicacies—*all* Henrici-made.

BEVERAGE—Henrici's famous Coffee, full-bodied, fragrant—with whipped cream. Tea or Milk if you prefer.

65¢

Six Special Luncheons every day from 60 to 75 cents
Also . . . a wide *a la carte* selection

HENRICI'S

on Randolph . . between Clark and Dearborn and in The Merchandise Mart

Do You Rumba?

Gay young blades never asked this question in the old days. Now, however, it's on everyone's lips. For everyone either dances the Rumba . . . or wants to learn how. Let us teach you! You'll learn quickly . . . easily . . . the famous Relyea Way. Our teachers specialize in the Fox Trot and Waltz, too. It's individualized instruction. Don't wait! Come in *today!*

Private Trial Lesson *Free*

Phone: DEArborn 0058

Hours: 10 A. M. to 10 P. M.
Saturday to 6 P. M.

RELYEA STUDIOS
of Ballroom Dancing
Ruth Relyea, Director

116 S. Michigan Av., 4th Floor (Between Adams and Monroe)

CONVENIENT CREDIT • GUARANTEED SATISFACTION

Our quality makers looked to us to clear their 1940 wholesale surplus stocks. And we did it—at prices that give you amazing savings of 25%, 33⅓% up to 40%

MAURICE L ROTHSCHILD
America's greatest outlet for fine clothes

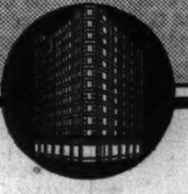

$50 & $55 1 & 2-TROUSER SUITS—TOPCOATS OVERCOATS & EVENING CLOTHES
in this special purchase sale
$38.50

$60 $65 $75
1 & 2 trouser suits, topcoats, overcoats, tux or tails
$48.50

$40 and $45
1 & 2 trouser suits, topcoats, overcoats, tux or tails
$33.50

$125 SEDAN MONTAGNAC OVERCOATS $97.50

from such famous makers as Kuppenheimer, Wall St., La Salle, Kentbridge, Cromwell, Brookdale in sizes up to 56 long stout

MEN'S SUITS, 2ND FLOOR—YOUNGER MEN'S SUITS, 4TH FLOOR—OVERCOATS, 6TH FLOOR

Hickey-Freeman
$75 $85 $95 $100 luxury overcoats & topcoats
$69.50

Hickey-Freeman
$65 $75 $85 $100 luxury suits & evening clothes
$59.50

VALUE SENSATION IN VALUE BASEMENT
suits—topcoats—overcoats—tuxedos drastically reduced to
$16.95

2 hours free parking at Palmer House garage, Quincy near State, with every purchase of $1 or more

MAURICE L ROTHSCHILD
MINNEAPOLIS — *State at Jackson—Chicago* — ST. PAUL

(Photo by The Fair)

The Story of Bobby Kessler

His mother noticed that Bobby, age 8, was squinting and holding his book too close to his face. She thought he needed glasses and so she took him to The Fair Optical Department where her own glasses had been fitted.

After a thorough eye examination, one of our experienced Optometrists found that Bobby didn't need glasses. Home training and exercises were suggested to correct the misuse of his eyes; grateful parents saw that this corrective training was carried out and Bobby's eye troubles were ended in a very short time.

Many people with eye discomfort do not need glasses. Eyestrain may be due to too much close work, for example. But when any question of eyestrain exists, a trip to Chicago's most modern optical department will result in an intelligent eye examination and sane and truthful advice . . . without charge or obligation.

CHICAGO'S BEST EQUIPPED OPTICAL DEPARTMENT, SEVENTH FLOOR—ALSO OAK PARK AND MILWAUKEE AVE.

THE FAIR
CHICAGO and OAK PARK

The case of Bobby Kessler is actual record number H232344 from our optical files.

LAST OPPORTUNITY

to take advantage of the BELOW-COST offerings in our Final January Clearance of

FINER FURS

We list just a few, typical of the savings:

	Formerly	NOW
SABLE-BLEND MUSKRAT, sizes 12 to 20.	$225	$148
SILVER FOX JACKETS, sizes 12 to 18....	295	168
SABLE-BLEND MUSKRAT, sizes 16, 18...	250	188
1 NATURAL BLUE FOX JACKET........	350	195
BLACK PERSIAN COATS, sizes 12, 14, 16	450	245
BLACK PERSIAN COATS, sizes 16, 40, 42	475	295
SHEARED BEAVER COAT, size 13.......	450	295
SHEARED BEAVER COAT, size 16.......	550	395
BLACK PERSIANS, tuxedo fronts, 16, 18..	595	395
CANADIAN MINK COATS, blended....	1650	985
NATURAL MINK COAT, size 20........	2500	1295

KERMANS
160 North Michigan

AMERICA FIRST'S LABOR HOSTS TO RALLY TOMORROW

5,000 to Raise Voices Against War Entry.

More than 5,000 persons are expected to attend the labor rally tomorrow night in Carmen's hall, 328 South Ashland avenue, at which working men and women will voice their opposition to intervention in Europe's war. The meeting is sponsored by the Chicago chapter of the America First committee.

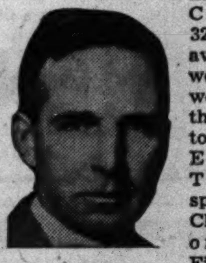

Edward L. Ryerson.

Speakers will include Brig. Gen. Thomas S. Hammond, chairman of the Chicago chapter of America First; Edward L. Ryerson, Chicago industrialist; Mrs. Janet Ayer Fairbank, vice chairman of the Chicago chapter of America First, and a number of labor leaders. Clayton E. Pense, financial secretary of the Web Pressmen's union, will be chairman.

Labor Sponsors Named.

James Jenkins, chairman of the America First Labor division in Chicago, announced the labor sponsoring committee yesterday. Serving with Jenkins are: Thomas Humphris, laborers; Mark Enfield, plasterers; Walter Villier, railroad car men; Leslie Goudie, teamsters; Robert L. Gordon, painters; Conrad Seippe, steamfitters; Herbert C. Wagner, plumbers; Dan Miklazs, typographical union; Kenneth Donaldson, miners; George V. Shinske, laborers; Collis Davis, electricians; Rudolph Wick, boilermakers; Gus Raymond, plumbers; Charles E. Conway, nurses; J. P. Wald, firemen; Al Danielson, cement finishers; Charles Weisenberg, firemen; Charles Simonda, carpenters.

Others on the sponsoring committee are Samuel P. Luzzo, track layers; Howard Metzger, teamsters; Thomas J. Kirby, painters; Daniel Henricks, laundry workers; Jack Lincoln, hotel and restaurant employés; Roy Weihsel, teamsters; Joseph Buetcher, bakery workers, and Harry Belmonte, barbers.

Gen. Wood Says East is Rising.

Gen. Robert E. Wood, acting chairman of the national committee of America First, returned yesterday from New York. He reported that sentiment against intervention was mounting on the eastern seaboard. He said that many prominent New Yorkers were sympathetic with the work of the America First committee. Leadership is needed in the east to bring the noninterventionists together, Gen. Wood said.

The newest unit of the America First committee—the Hyde Park chapter—was opened yesterday at 1328 East 57th street. Officers of this chapter are: Chairman, Dr. Fred L. Adair, department of obstetrics and gynecology at the University of Chicago; treasurer, Mrs. C. Philip Miller, daughter of ex-Gov. Frank O. Lowden of Illinois. Dr. Adair announced that an organization meeting will be held at 8 p. m. Friday in the Unitarian church.

The South Side unit of the America First committee, which is working to enroll 250,000 colored members, will open headquarters today at 3458 South State street.

FORM NEW GROUP TO AID HUTCHINS ANTI-WAR STAND

The Committee to Strengthen Democracy by Keeping America Out of War, a new organization formed to support the anti-war stand taken by President Robert M. Hutchins of the University of Chicago in a radio speech last week, yesterday began a campaign for signatures on the campus of the University of Chicago.

Laura Bergquist and Wentzle Ruml, student co-chairmen, reported more than 500 had signed in a few hours.

Mart Clapp, a law student at the university, announced that another body supporting the Hutchins program, the Campus Peace committee, would hold a massmeeting this afternoon.

Women Work for America First

(Story in adjoining column.)

[TRIBUNE Photo.]

Women at work in the new Hyde Park district office of America First committee at 1328 East 57th street. Left to right: Mrs. O. H. Robertson, Mrs. H. Close Hesseltine, Mrs. C. Philip Miller, Mrs. John G. DeLong, Mrs. Herbert Genseke, and Mrs. Lester Dragstedt.

AGREES TO NAME 600 COMMUNISTS ON N. Y. PAY ROLL

Woman Lays Discharge to Red Influence.

New York, Jan. 28 [Special].—A sweeping inquiry has been started by William B. Herlands, city commissioner of investigation, to determine the extent of communist influence in the department of welfare. This was disclosed in Supreme court today after counsel for a dismissed employé had charged that more than 600 communists were employed in the department as social investigators.

William B. Herlands.

Doris Stahl of Brooklyn is suing the department for reinstatement as an investigator at a salary of $1,680 a year from the time of her dismissal on March 24, 1939. She charged that she was dismissed because of her anti-communistic activity.

Leonard K. Rossi, counsel for Miss Stahl and secretary to the Civil Service forum, said in his opening statement that he would give the names of the 600 communists and also would give the communist party names under which they travel.

Commissioner Promises Inquiry.

He then read a letter from Commissioner Herlands, stating that an investigation into the charges was under way.

"Entirely apart from the merits of your client's dismissal on charges of incompetence," wrote Herlands, "the city is interested in making an investigation to determine whether the charges of communistic activities in your petition are true."

The letter also stated that Welfare Commissioner William Hodson had requested such an inquiry. Hodson and Herlands are appointees of Mayor Fiorello La Guardia and subject to removal by him. Herlands heads the department of investigation and was an assistant to Thomas E. Dewey when Dewey was a special prosecutor. after obtaining her welfare department job the communists asked her to join them.

Finally Loses Job.

Communists were guaranteed their positions in the department, Miss Stahl charged. She said she was harassed and lost her job with the department as a result of her anti-communist activities.

Four district offices in Brooklyn where the communists exercised unusual influence were named.

In opposing Miss Stahl's suit Hodson said her dismissal resulted from the inadequate quantity and quality of her work. The dismissal was sustained by the department's hearing board.

FOURTH CHINESE ARMY DISSOLVED TO KEEP ORDER, CHIANG SAYS

CHUNKING, China, Jan. 28 (AP).—Generalissimo Chiang Kai-shek said today his action in dissolving the communist 4th Chinese army was solely to preserve military discipline and was not prompted by political considerations.

"I exercised Christian forgiveness unto seventy times seven with the recalcitrant 4th army," he said in a report issued to high government officials. "But it continued to give out false reports vilifying the central government and taking arbitrary action until it was apparent if the 4th army were not checked it would cease to be worthy of the name of the nation.

"In China today there is absolute unanimity of purpose among all armies and the people in resistance against Japan, hence there is absolutely no ground for disagreement or civil war. My action was dictated solely by a desire to strengthen Chinese resistance, hence it was a blow at Japan."

Red Envoy Tells China He Hopes She'll Win in 1941

CHUNGKING, China, Jan. 28 (AP).—Education Minister Chen Li-fu declared tonight at a dinner in honor of the American, British, and soviet Russian ambassadors that their countries soon would be united with China "against might." The soviet ambassador answered with an expression of hope that 1941 would be China's year of victory. The others voiced confidence in the future.

Deal for Release of French Fathers Among Prisoners

BERLIN, Jan. 28 (AP).—Negotiations are under way for release of French war prisoners who have many children, it was announced tonight.

BILL TO DEPORT BRIDGES FACES CONGRESS AGAIN

Follows Hoover's Finding That He Is a Red.

Washington, D. C., Jan. 28 [Special].—A bill for the summary deportation of Harry Bridges, alien west coast labor leader, was started thru congress again today. However there was a possibility that action on it might be delayed pending the outcome of justice department proceedings against him.

Harry Bridges.

The measure was reported by the house immigration committee. The house passed it last year by a vote of 329 to 42, but a senate committee killed it by substituting a resolution asking the department of justice to investigate Bridges.

Public Hearing Expected.

Last month J. Edgar Hoover, director of the federal bureau of investigation, disclosed that he had submitted a report to the attorney general which "confirms that Bridges is a communist."

Attorney General Robert H. Jackson is expected to order a public hearing on the FBI information.

Bridges has made three applications for citizenship since he entered the United States from Australia on May 7, 1920, but he never obtained his final papers nor took the oath of allegiance.

He was a leader in the San Francisco dock strike in 1934 which was so violent that troops were called to preserve order. He led strikes in 1936 and 1937, taking the west coast stevedores out of the A. F. of L. and entering them in the C. I. O.

Saved by Mme. Perkins.

By 1938 he was so notorious for his labor agitating that deportation proceedings were instituted against him. However, Frances Perkins, secretary of labor, refused to order a hearing in his case until more than a year later, maintaining cordial relations with him meanwhile.

After a hearing lasting many weeks, James M. Landis, dean of the Harvard university law school, upheld Bridge's contention that he was not a communist. Secretary Perkins then dropped deportation proceedings against him which so angered congress that the house passed the bill, later killed, which ordered his deportation.

Couple Held Prisoners as Bandits Ransack House

Three bandits held Mr. and Mrs. Ben Ginsberg prisoners in their apartment at 5134 Greenwood avenue for nearly two hours last night while they ransacked the house. Ginsburg is a wholesale jeweler at 29 West Madison street. They finally left carrying several rings and a fur coat valued at $5,000.

All This and Vitamins Too
COMBINATION SALAD
There's more to our salads than vitamins—there's originality, and crispness and variety, and superb good flavor—all this and vitamins too . . . From the lush gardens of America we bring you Triangle's
COMBINATION SALAD BOWL
Hard Boiled Egg, Strip of Bacon, Crisp Lettuce, Jumbo beefsteak Tomato, Red Radishes, Sweet Green Peppers, Cucumbers and Whole Ripe Banana with Dressing, Served in Salad Bowl.............. 40c
Delicious Coffee, 10c (2nd Cup Free) Butter-Made Pies, 15c . . . Luncheons from 35c . . . Dinners from 55c
Famous for Ham and Sweets
YOUR HOST, D. L. TOFFENETTI
TRIANGLE Restaurants
Seven in Chicago's Loop
ALWAYS OPEN AT
57 W. RANDOLPH ST.
IN NEW YORK—TOFFENETTI RESTAURANT, 43rd & BROADWAY

IMPROVE YOUR COMPLEXION WITH A SUNTAN!
You'll be amazed at how quickly our popular Sun Tan Shaves will put a healthy, prosperous Florida tan on your face.
Every one of Terminal's many convenient shops offers this service. It's extremely popular because it only takes a few minutes, does wonders for the complexion, leaves your face velvet-smooth, and costs only fifty cents.
The newest type Hanovia Sunlamps are used exclusively. Satisfaction is guaranteed or your money back—so try one today!
TERMINAL BARBER SHOPS
"Where the Promise is Performed"
Joseph B. Schusser, President
Visit your nearest Terminal Barber Shop today
PALMER HOUSE Randolph 2603 — NEW BISMARCK HOTEL Central 1090
MERCHANDISE MART Superior 7003 — ONE NO. LA SALLE ST. Franklin 4145

MONTHLY AUTO LOAN PAYMENTS A BURDEN?
Reduce Them by Refinancing Here
AS LOW AS $3 PER $100
Small charge made for recording, etc.
MDSE NATIONAL BANK
in the MERCHANDISE Mart
Phone WHitehall 4500

50 Metal Bed Outfits—
offer to trade violin for grand piano—buyer who wants two 30-inch knitting machines—dental office equipment including X-ray and laboratory—work wanted for 8 large dump trucks—bids from manufacturers for making fluorescent desk lamp—six months' lease on a shovel crane—these were subjects of want ads in yesterday's Tribune want ad section.
Want ads in today's Tribune offer you many new opportunities. Whether you want to buy, sell, rent or trade, it will pay you to follow the want ads every day!

BLENDED SCOTCH WHISKY, 86.8 PROOF. BROWNE VINTNERS CO., INC., NEW YORK

LOANS
on Diamonds—Watches—Jewelry
Courteous and Refined Service
ILLINOIS STATE PAWNERS ASSOCIATION LTD.
140 N. Dearborn 2nd Fl.

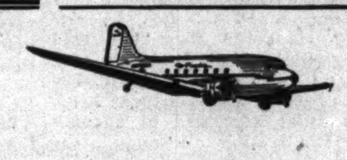
Washington
3 AMERICAN FLAGSHIPS DAILY
Through Service • No Change of Planes
★ Flagships depart for the Capital at 9 am, 2:10 pm and 5:15 pm. The latter is a one-stop service—4 hours 20 minutes. Returning Flagships leave Washington at convenient times. $36.00 one way. $64.80 round trip. For reservations call your Travel Agent or PORtsmouth 7000. Ticket Office: Palmer House Arcade.
CINCINNATI
3 Flights Daily
$16.00 One Way
$28.80 Round Trip
AMERICAN AIRLINES Inc.
ROUTE OF THE FLAGSHIPS

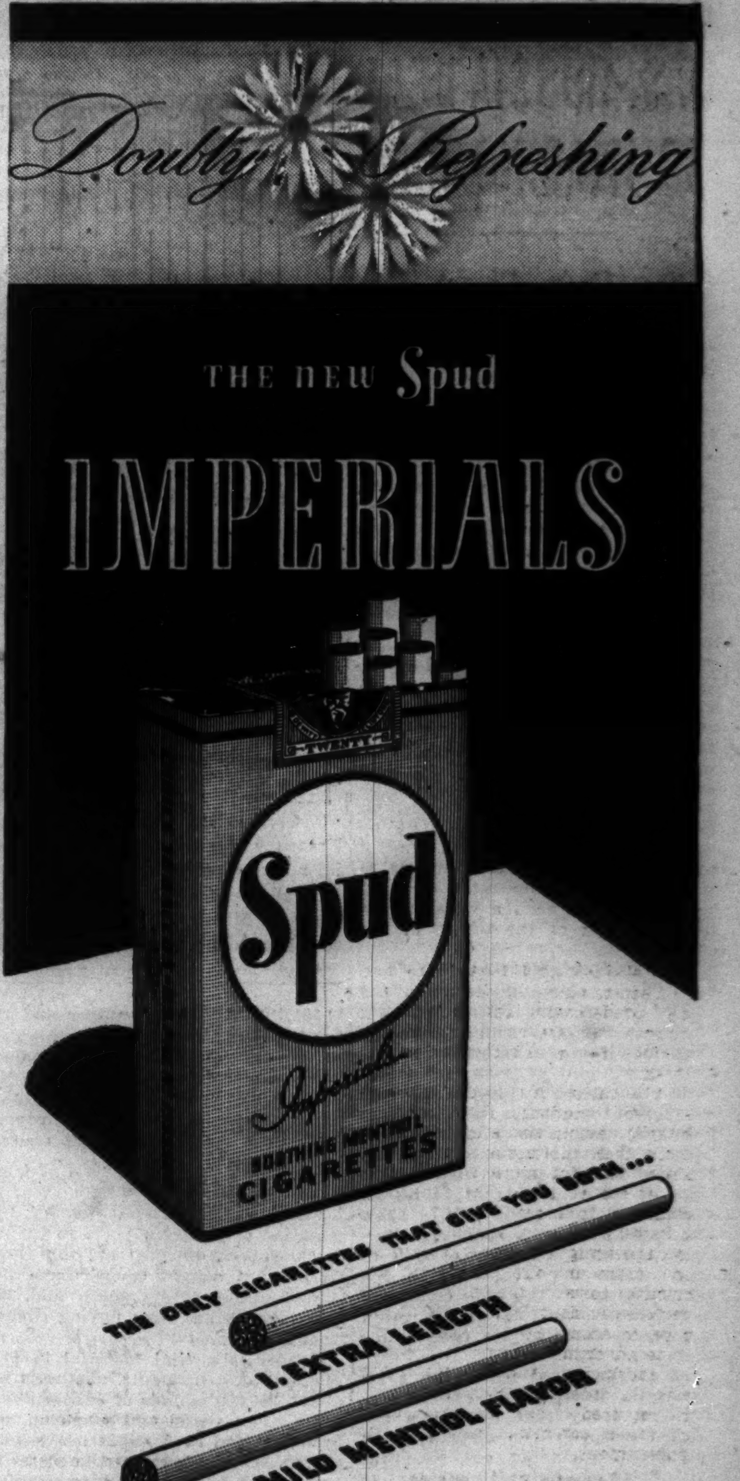

It's a safe bet that the new SPUD Imperials are the smoothest cigarettes you've ever smoked. Here in one doubly refreshing cigarette is a combination of smoking pleasures that's modern as a stratoliner. Extra length *plus* mild menthol flavor to freshen up your zest for smoking. Then, a brand new blend of choice tobaccos that's infinitely smoother. You get them all in new SPUD Imperials alone. So ask today for the unique silver and blue pack . . . SPUD Imperials . . . the doubly refreshing cigarettes . . . the smoothest you've ever smoked.
The Axton-Fisher Tobacco Co., Louisville, Kentucky
Copr. 1940. The Axton-Fisher Tobacco Co.

When you've played hard... pause and Turn to Refreshment

When you're tired and thirsty, there's nothing so refreshing as an ice-cold bottle of Coca-Cola. You can taste its quality and feel the happy after-sense of complete refreshment it always brings. So when you pause throughout the day, make it *the pause that refreshes* with ice-cold Coca-Cola.
Drink Coca-Cola TRADE MARK Delicious and Refreshing
5¢
YOU TASTE ITS QUALITY
BOTTLED UNDER AUTHORITY OF THE COCA-COLA COMPANY BY
COCA-COLA BOTTLING CO. OF CHICAGO, INC.

OUR FLAG

FACTS ABOUT IT IN CROSSWORDS!

★

$5,000 IN CASH PRIZES!

Solve This Series Now Appearing in the Daily Tribune. For Previous Puzzles, Rules and Full Particulars, Get Back Copies of the Tribune.

An Interesting Fact About Our Flag Is Printed Beneath Each Puzzle. The Missing Words Will Appear Automatically as You Solve the Puzzle.

NO. 25—"OUR FLAG—IN CROSSWORDS" Chicago Tribune

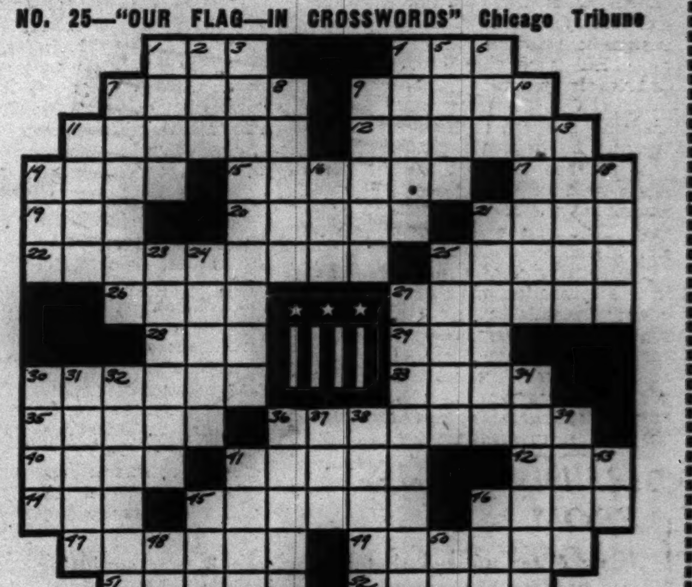

It was on Flag Day, June 14, 1923, that the present-day ________ of ________ flag ________ was drafted and adopted at a conference composed of representatives of more than 68 patriotic organizations.

(For missing words solve puzzle. Then write them on lines indicated)

HORIZONTAL.

1. Position
4. Small, round spot
7. Article of apparel
9. Medicine
11. Vegetable
12. Empty
14. Difficult
15. Object of the chase
17. Cereal grain
19. Tool
20. Importunes
21. Voice range
22. Partly parasitic plant
25. Wields diligently
26. Demonstrative word
27. Creators
28. Wagon track
29. Collection of related data
30. Out of style (French)
33. Rhythmical swing
35. Fetters
36. **Second missing word**
40. **First missing word**
41. Rawboned or scrawny creature (Coll.)
42. Faucet
44. Point of compass
45. Keep
46. Bustle
47. Issue from confinement
49. Being more recent in time
51. Implied
52. Derisive expression
53. Asiatic shrub
54. Beret

VERTICAL.

1. Shortening
2. Tavern
3. **Third missing word**
4. Entrances
5. Sole
6. Sesame
7. Clearest
8. Gush suddenly
9. Number
10. Unskilled laborer
11. Cab
13. Fluid
14. Pork
16. Past time
18. Throw
21. Soda ash
23. Chair of state
24. Praises
25. Wild, unreasoning fear
27. Bent on evil
30. Cubes
31. Rough-edged
32. Unpretentious
34. Tear into shreds
36. Group of eight
37. Monk
38. Becomes weaker
39. Den
41. Brown
43. Couple (abbr.)
45. Contest
46. Stalk
48. Animal
50. Beverage

GET THE NEXT PUZZLE IN TOMORROW'S TRIBUNE

Copyright: 1941

GREEN DEMANDS SHARP SLASH IN STELLE BUDGET

Urges All Departments to Pare Their Requests.

BY PARKE BROWN.
[Chicago Tribune Press Service.]

Springfield, Ill., Jan. 28.—Gov. Dwight Green today tossed into the waste basket the all time high budget submitted to the Illinois general assembly three weeks ago by his Democratic predecessor, John Stelle, who held office only 100 days.

In a special message to the legislature, the Republican executive said, almost bluntly, that the only purpose served by the Stelle recommendations, which totaled $523,664,374, was to relieve Green of the constitutional duty of submitting proposals during the first month of the session.

In effect, Gov. Green said that Stelle's recommendations should be ignored completely until the new administration machinery has surveyed the needs of the governor's departments with the fine tooth comb of economy.

Budget Exceeds Revenues.

Green reminded the lawmakers that his predecessor had submitted a budget "several million dollars in excess of the estimated total state income."

"We cannot maintain the state in a solvent condition if we follow the budget estimates and appropriate more than the entire income of the state," said the governor.

"As we all know, the federal government, in order to carry out the necessary national defense program, is requesting a considerable increase in the amount our citizens must contribute toward the upkeep of its various divisions. It behooves us, therefore, to economize in conducting our state government, even to the extent of sacrificing laudable state activities, in order that our citizens may be required to pay the least amount of taxes commensurate with good government.

Requests to Be Pared.

"With these facts and considerations in mind, I have requested all officers, departments, and institutions of the state government, including the elective officers in the executive department [lieutenant-governor, secretary of state, state treasurer, state auditor, attorney general, and superintendent of public instruction] and including the University of Illinois and the judicial department, to restudy their requests for appropriations, and wherever possible to eliminate amounts that can be eliminated without material injury to the proper conduct of the state government, and I have requested them to submit to the director of finance, at the earliest possible date, their revised estimates.

"As the director of finance receives these estimates, they will be compiled and carefully studied. Appropriation bills will be submitted as soon as this restudy has demonstrated the items and amounts necessary to effect an economical administration of our state government.

"Meanwhile I ask the indulgence and coöperation of the general assembly in this important matter."

NEW 33D DIVISION CHIEF OF STAFF IS NAMED BY GREEN

Lieut. Col. Horace Thornton, a world war veteran and secretary of the chamber of commerce in Rockford, was appointed chief of staff of the 33d division, Illinois National Guard, yesterday by Gov. Dwight H. Green. Lieut. Col. Thornton succeeds Col. Harry Hill of Chicago, whose resignation became effective yesterday. Hill is retiring with the rank of brigadier general.

Lieut. Col. Thornton, who was a machine gun officer with the 129th infantry in the world war, has been the ordnance officer on the 33d division's staff for many years. He will accompany the division to Camp Forrest, Tenn., after its federal induction March 5.

The retiring chief of staff, Col. Hill, is chief probation officer of the Cook county Juvenile court. He said last night that he was forced to resign his commission by a recent ruling of the attorney general of Illinois prohibiting persons in public office from accepting paying positions with the federal government.

DIES IN PLUNGE FROM 24 STORY LOOP BUILDING

Fred Wolf, an unemployed cigar clerk living at 916 Ainslie street, plunged to his death yesterday from the 13th floor of the 24 story Insurance Exchange building at 175 West Jackson boulevard. He was a world war veteran, about 45 years old.

A note, addressed "Mother," was found in Wolf's pocket. It read: "Sooner than suffer any longer I've decided to end it all."

MONDAY SUNDAY THURSDAY TUESDAY FRIDAY WEDNESDAY SATURDAY
RESINOL
for those "Everyday" Skin Irritations and Itches

Today a temporary surface pimple—tomorrow a chafed, itchy spot—next a minor burn. . . With Resinol handy, you are always ready with quick dependable relief. It allays burning, itchy, irritation and thus hastens healing. Used for 45 years.

Buy at any drug store. For free sample write Resinol 55, Baltimore, Md.

RESINOL

With Honors

Marshall Lamore with honors won in De Paul law school.

Marshall Lamore has enough honor scrolls from De Paul university's law college to paper the walls when he opens his law office. But that won't be for almost a year. He's only 20 years, and he has to be 21 before he may take the bar examination.

Lamore is the son of Mrs. D. F. Lamore of 580 East Merchant street, Kankakee. He finished grammar school when he was 9, and was graduated from high school as valedictorian of his class at 13. When he was 16 he received his bachelor of arts degree, cum laude, after three years at St. Viator's college. De Paul will confer the degree of doctor of jurisprudence upon him next Tuesday.

He thinks he'll get a job in a Chicago law office until he's old enough to hang out his shingle.

GREEN SAYS CIVIL SERVICE STATUTE MUST BE OBEYED

Will Sift Slush Fund Donation Charges.

[Chicago Tribune Press Service.]

Springfield, Ill., Jan. 28.—Stern words were exchanged behind closed doors in the statehouse today by Livingston E. Osborne, Gov. Dwight Green's director of conservation, and W. Emery Lancaster, president of the Democratic controlled civil service commission, over civil service law enforcement in Osborne's department.

Altho the controversy lasted for hours without reaching the stage of blows, the result represented a sort of compromise between the two men in a dispute over the firing of 147 game wardens and inspectors by Osborne, and the hiring of seven replacements without reference to the civil service examination list for those positions.

Gov. Green, after receiving a report of the bluff conference, requested Osborne to make future replacements from the so-called eligible list. He cautioned his director, however, to closely investigate every employé drawn from the list to make sure that no civil service law had been violated.

Warns Against Slush Funds.

This warning referred to enforced financial contributions to past Democratic campaign slush funds, which are contrary to the law.

"Civil service laws were enacted for a definite purpose," the governor said. "If the men in the conservation department passed a legal examination and were marked fairly as to their qualifications, the letter of the law as it applies to them must be carried out. There will be no violation of civil service regulations in any of our departments. Wherever regulations are broken action will be taken against those who are at fault.

"I am asking Mr. Osborne to draw future replacements in his department from the list which I am told has been made eligible by the examinations. He has given me clear indication of the evidence he has against discharged employés [illegal campaign contributions] and if this evidence is supported, charges against them will be filed.

Wants Time to Investigate.

Osborne's position at the conference was that he should be allowed to hire temporary emergency employés pending an investigation of replacements from the eligible list. He told Lancaster he would not accept responsibility for men whose records he had not had time to investigate personally and who had been rushed thru for final examinations as late as Dec. 15.

Lancaster countered that civil service written and oral examinations were not necessarily inquiries into conduct or character. He admitted, under Osborne's questioning, that charges of misconduct could be retroactive and that any one on the eligible list who broke regulations subsequent to taking examinations could be tried and discharged.

*For Special Six Business Coupe, delivered at Lansing, Michigan. State tax, optional equipment and accessories—extra. Prices subject to change without notice.

SEE YOUR NEAREST OLDSMOBILE DEALER

BERVE AND WHIPP AMONG 4 NAMED TO STATE POSTS

Aid Under 10 Governors Will Direct Prisons.

Springfield, Ill., Jan. 28 (AP).—Ben L. Berve of Rochelle, chairman of the Republican state central committee, was appointed fiscal supervisor of the department of public welfare today by Gov. Dwight Green.

The appointment was among four sent to the senate today. All were confirmed immediately. The other appointments were:

Frank D. Whipp of Hampshire as superintendent of prisons to succeed L. Fred O'Brien of Galesburg. O'Brien, who was appointed by former Gov. John Stelle, resigned last week. Whipp served as superintendent of prisons and assistant director of the welfare department under former Gov. Louis L. Emmerson.

Democrat Gets Post.

Alexander Wilson of Cairo, a veteran Democrat and administrative assistant to Stelle and the late Gov. Henry Horner, as assistant director of the finance department. He succeeds Homer Mat Adams of Champaign.

Mrs. Mary Silvis of Rock Island, chairman of the women's division of the Republican state central committee, as assistant director of the public welfare department. She succeeds Mrs. Blanche Fritz of Bridgeport.

The position Berve will fill has been held recently by John C. Wiegel, who has handled the duties of fiscal supervisor in addition to those of his regular office as administrative assistant in the welfare department.

Whipp a Veteran Official.

Whipp, the new superintendent of prisons, has had 40 years of state service under 10 governors of both political parties. His last state position was warden of the Illinois state penitentiary at Joliet and Stateville. He took that job in 1932 when tense and rebellious conditions existed there as a result of rioting the year previous. He resigned in 1935.

Before that he had been managing officer of the St. Charles School for Boys, head of the purchasing department under Gov. Charles S. Deneen, managing officer of the state school for the deaf at Jacksonville, and general superintendent of the Illinois state reformatory at Pontiac.

"I don't believe in mollycoddle prison administration," he said in an interview in 1935. "The men don't want it. They are he men and firmness is what they want and understand."

3 FIREMEN HURT BY EXPLOSION AT $75,000 BLAZE

Three firemen were injured yesterday when an explosion during a $75,000 fire blew doors and windows into the street and toppled a rear brick wall of the Heine Chimney and Construction company, 1618 Fulton street. The fire started in the Burlap and Cotton Products company, 1620-24 Fulton street.

The firemen, all taken to the Presbyterian hospital, were Edward Caulfield, engine company 107, possible skull fracture; Charles Clausen, engine company 57, fractured knee cap, and Charles Sena, truck 19, head injuries.

Marshal Michael J. Corrigan said the fire, which brought 32 pieces of equipment to the scene, appeared to be of spontaneous origin.

THE COMMUTING BURGLAR TELLS OF 5 YEAR CAREER

Jay Wolfe, who commuted regularly from his Rock Island home to Oak Park to loot the residences of week-end vacationists, committed burglaries in New York City, Detroit, Davenport, Ia., St. Louis, and in Pennsylvania during the last five years, police yesterday said he told them.

Wolfe, who is 27 years old, led policemen to his home Monday. They returned to Oak Park with $5,000 worth of fur coats, jewelry, silverware, and cameras which he is said to have admitted stealing from apartments in Oak Park during the last six months.

JACQUES
900 N. MICHIGAN AVE.
at all meals
Cornelia De Haas
Famous Psychic
Pupil of Cheiro, the Zancigs and Mischa Mischanoff
LUNCHEON .....85c-$1.15
DINNER ....$1.75 & $2.00

Green Appointees

(Story in adjoining column.)

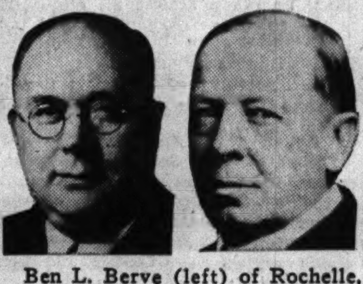

Ben L. Berve (left) of Rochelle, who was appointed fiscal supervisor in department of public welfare, and Col. Frank D. Whipp of Hampshire, named superintendent of prisons by Gov. Green yesterday.

EXPECT SAMMIS WILL RETURN TO NATIONAL GUARD

James U. Sammis, assistant to the receiver of the bartenders' union, is expected to rejoin the Illinois National guard soon as executive officer of the 108th quartermaster regiment, it was announced yesterday. Sammis will be commissioned as a lieutenant colonel and will succeed Lieut. Col. Kenneth L. Van Sickle, who retired last year.

Col. Richard Smykal, commander of the regiment, said he has sent a letter recommending Sammis for the position to Maj. Gen. Samuel T. Lawton, who will forward it to the war department for final approval.

Sammis, a world war veteran and former chief of the Lincoln Park police, formerly held the rank of major in the guard and commanded the special troops of the 33d division. He resigned his commission in 1936 for business reasons. Last September he was appointed assistant to Roy D. Keehn, receiver for the union.

Dempsey and Casey Move Law Offices to La Salle St.

John T. Dempsey and Edward B. Casey have announced the removal of their law offices from 105 West Adams street to 29 South La Salle street. Dempsey is chairman of the Republican county central committee and Casey was a candidate for Municipal judge on the Republican slate last November.

DOZENS OF BILLS FILL HOPPERS OF STATE ASSEMBLY

Important Sponsorship for Fireworks Ban.

BY PERCY WOOD.
[Chicago Tribune Press Service.]

Springfield, Ill., Jan. 28.—Dozens of bills poured into the legislative hopper today as the two houses of the Illinois general assembly settled down for five months of weekly sessions.

High on the list of proposed legislation were two measures to abolish the use of fireworks thruout the state, except at supervised displays directed by pyrotechnic experts.

Representatives Thon [top] and Saltiel.

Important group sponsorship was behind one of these bills, which is a model law drawn by the National Fire Protection association and already a law in nine states. It was introduced by Representative William G. Thon [R., Oak Park] at the request of the Illinois Society for the Prevention of Blindness and the 14,000 members of the Illinois Firemen's association.

These states already have the law: Iowa, Michigan, New Jersey, Indiana, Delaware, New York, Pennsylvania, Utah, and West Virginia.

Would Supercede City Controls.

The Thon bill blankets all local ordinances regulating fireworks and would limit their sale to wholesalers who would be permitted to vend them only to experts for use at patriotic demonstrations. The second measure, presented by Representative Edward P. Saltiel [R., Chicago], would prohibit the sale or use of fireworks unless a permit had been issued by a city council or township trustees.

Representative Arthur M. Kaindl [D., Chicago] proposed that city boards of education be permitted to establish four year college courses, having in mind an extension of the two year college period now taught at three Chicago Junior colleges.

Representative Edward P. O'Grady [D., Chicago] introduced a handful of measures on various subjects, including the limitation of jail sentences for failure to pay alimony to 30 days; authority to county boards to prohibit signboards within 1,000 feet of state highways; and a provision that autoists should undergo eyesight tests after running stop lights.

Would Cut Size of Board.

Representative Robert M. Woodward [R., Chicago] proposed a reduction in the number of trustees of the Chicago sanitary district from nine to five, by failure to fill vacancies caused by the expiration of four terms between now and 1946. He would establish six year terms for the remaining five, at a salary of $7,500 annually.

Woodward also sponsored a bill to fix the salary of the clerk of the 1st District Appellate court [Sheldon A. Govier is the incumbent] at $5,000 a year, replacing the present fee basis.

Representatives Edward J. McCabe [D., Chicago] and Arthur W. Sprague [R., La Grange] jointly sponsored a measure for the creation of a Cook county highway authority to construct and operate roads and bridges, and impose tolls for their use.

Outline of Other Bills.

Sponsors of other house bills, and their purposes, follow:

Leo D. Crowley [R., Peoria]—Cuts sales tax to 2 per cent and eliminates tax on food.

S. O. Dale [R., Fairfield]—Provides that applicants for licenses as physicians, dentists, pharmacists, nurses, optometrists, attorneys, chiropodists, barbers, beauty culturists, veterinarians, architects, horse shoers, insurance agents, real estate brokers, civil service employés and all employés of the state must be citizens.

Dan Dineen [R., Decatur] and A. F. De Gafferelly [R., Danville]—Excludes the first $1,500 in value of any homestead from old age assistance estimates.

Dineen—Establishes four year terms for downstate precinct committeemen [now two years].

E. A. Greene [R., Chicago]—Appropriates $40,000 to study status of urban Negro population of Illinois.

Frank Holten [D., East St. Louis]—Reduces penalty for failure to make sales tax return from 25 per cent of tax owed to 10 per cent.

Clinton Searle [R., Rock Island]—Creates commission to censor motion pictures.

Bills Offered in Senate.

Bills introduced in the senate:

William J. Connors [D., Chicago]—Prohibits purchase or possession of firearms without certificate from sheriff, police chief, or director of conservation.

Thomas E. Keane [D., Chicago] and Arthur J. Bidwill [R., River Forest]—Creates commission to study education of mentally handicapped children.

William A. Wallace [D., Chicago]—Holds parole violator returned for criminal offense, in which a person was endangered, in prison until expiration of maximum term, and for two-thirds of term given for second offense.

A resolution presented by Representative Woodward provides for the calling of a constitutional convention. Speaker Elmer J. Schnackenberg referred it to the executive committee.

Before adjourning, the house advanced from first to second reading the $52,000,000 pegged levy bill for the Chicago board of education for a full hearing before the committee of the whole tomorrow. Yesterday, at Gov. Dwight Green's insistence, the board agreed to limit the levy to a three year period.

Mrs. Snyder's Whipped Cream Fudge tastes as wonderful . . . as the time you saw a little lady, in a sunbonnet, and kissed her, where she stood; it tastes just like the racing fluffy clouds would taste if you'd sprinkle sugar on 'em; it tastes just like *all* the tastes that will *never* be forgotten. It tastes . . . just like . . . all those!

CHOCOLATE or MAPLE WHIPPED CREAM FUDGE with crisp California walnuts! So creamy and richly smooth, it's famous! 2 favorite flavors.

70c per pound

MRS. SNYDER'S CANDIES
Out of towners send orders to 119 N. Wabash
CHICAGO

Subscribe for the Tribune

Here's the Value Thrill You Must Not Miss!

Today . . Save $46 to $114!

FUR COATS

Reduced to $111

Breathtaking Beauty . . . Fashion Perfect Creations with the Master Furriers' Touch . . . Evans Written Guarantee Backs Every Coat!

	Originally	Today
3 U. S. Gov't Alaska Seal	$225	$111
17 Mink Blended Muskrat Coats	$169	$111
8 Hudson Seal Dyed Muskrat Coats	$159	$111
4 Natural Grey Squirrel Coats	$195	$111
9 Silver Tipped Raccoon Coats	$195	$111
3 Grey Persian Lamb Coats	$225	$111
18 Black Caracul Dyed Lamb	$199	$111
5 Lynx Dyed Wolf Coats	$169	$111
3 Dyed China Mink Coats	$225	$111
7 Blended Fox Greatcoats	$169	$111
27 Black Dyed Persian Paw	$159	$111

At these drastically reduced prices wise women will buy now for next year

Open till 9 P. M.

42 Fashion Show Coats For 42 Early Shoppers $111
U. S. Alaska Seal
Rich Siberian Squirrel
Mink Blended Muskrat
Black Dyed Persian Lamb
Hudson Seal Dyed Muskrat
You Save $46 to $114!

America's Largest Exclusive Furriers
Evans
36 SOUTH STATE STREET

BUDGET PAYMENTS ARRANGED

THE STORE FOR MEN
MARSHALL FIELD & COMPANY
Washington and Wabash *Store Hours: 9 a.m. to 5:30 p.m.*

JANUARY CLEARANCES

Field-Quality Men's Wear at Deep Reductions. Act Today and Save!

Clearance
MEN'S SPORTSWEAR
For Winter Activities

Spectator Parkas. Famed Gatineau cotton gabardine. Plain colors. Sizes to extra large. $10
Wool Mackinaws. 15 of them left! Grand for Winter sports. Broken sizes. Plains. $10.95
Wool Hudson's Bay Mackinaws. 16 woolies! Broken sizes. Bright plains. $12.95
Wool Ski Sweaters. Only 37! Celebrated Baby Shaker knit. Small to large. Contrasts. $3.95
Jackets of Imported Shetland. Not all sizes. Wool, pile linings. Mixtures. Now $25
Fifth Floor—Field's Store for Men

Last 3 Days
WHITE BROADCLOTH SHIRT SALE
CUSTOM SUIT SALE
CUSTOM SHIRT SALE

Clearance
MEN'S UNDERWEAR
Patterned Broadcloth Shorts Broken Lines
50c 65c 95c
Lisle Undershirts. Swiss-ribbed for snug fit. Complete small to large. Plains. Each 50c
Shoulder-Button Union Suits. Non-run rayon. Broken sizes. Blue, green, maize. $1
Non-Run Rayon Shorts and Shirts. Full elastic waistband shorts. Plains. Each 65c
First Floor—Field's Store for Men

CLEARANCE MEN'S NECKWEAR
Superb domestic and imported fabrics. Rich silks and silk-and-rayon mixtures. In good-looking neat and bold figures and distinctive stripes. $1.25
First Floor—Field's Store for Men

Clearance
MEN'S FINE SHOES
greatly reduced to
$6.85 $7.85 $9.85
Broken sizes from celebrated grades. Aristo Champions, Aristo Hand-Craft Shoes, imported Padmore & Barnes British Oxfords included. And some smart White Buck Sports Oxfords.
Men's Shoes
Second Floor, North—Field's Store for Men

THE STORE FOR MEN

INDIANA BALLOT FRAUD HUNT TO START AT ONCE

Investigators to Work in Gary Area.

BY GEORGE TAGGE.
[Chicago Tribune Press Service.]

Indianapolis, Ind., Jan. 28.—A Republican party subcommittee today prepared to open headquarters in Gary tomorrow to complete the investigation of alien votes on which is based the contest of the election of Gov. Henry F. Schricker, only Democrat winner on the state ticket.

Ralph F. Gates, 4th district G. O. P. chairman, said he expected to establish headquarters in the Gary hotel and to employ one or more professional investigators to obtain and organize evidence. A former employé of the federal bureau of investigation is in line for one of the jobs.

James P. A. Fulton, 5th district chairman and member of the subcommittee, said it will be desirable to retain expert attorneys to fight the contest thru.

Party Funds Provided.

Republican party purse strings were untied last night after Glen R. Hillis, Kokomo Republican, who was defeated by Schricker, told the state central committee that no more time should be lost in making the election facts public. He said that if the legislative committee which has power to decide the contest determines him to be the rightful winner, he expects to be seated as governor.

Basketball and politics are the two favorite games in Indiana and the fast breaking style of play is favored by both. The analogy was used today by a G. O. P. leader to explain the series of sudden stops and starts in the Hillis-Schricker contest.

Results of the contest, if it is not killed by delay during the remaining 40 days of the legislative session, may profoundly alter the present Republican program.

Reorganization Is Aim.

Keystone of the administrative structure which the G. O. P. majority in the legislature is trying to build is the series of reorganization or "ripper" bills.

During the fall campaign Republicans told the voters they would throw out the McNutt reorganization plan effected in 1933 which places tremendous power in the hands of the governor. But criticism now is being heard that the G. O. P. aims go far beyond restoration of the old setup and would make the governor an errand boy.

Some G. O. P. district chairmen warned against any plan which the voters might regard as out of bounds. The committee, however, approved the program.

A special legislative committee was instructed to call upon Gov. Schricker and hear his objections to the proposed decentralization of power.

Patronage at Stake.

Since patronage is the primary stake in reorganization, a successful deal with Schricker would influence the legislature's attitude toward the governorship contest.

"Ours is not a job-grabbing program," said William E. Jenner, Republican floor leader in the senate. "It is designed to end one-man rule as effected by the McNutt reorganization of 1933. Schricker said that the 1933 act placed too much power in the hands of one man and that he did not want it.

"Our program reserves to the governor every constitutional right heretofore held by him. He has an equal voice in the operation of all state institutions and he has similar rights in all employment under this program."

Lieut. Gov. Charles M. Dawson, a Republican, would get a lion's share of the power under the redistribution of executive functions.

Couple Reported Indicted for Chaining Child to Bed

The grand jury was reported to have voted true bills yesterday against Harold Peterson, 400 North 8th avenue, Maywood, and his wife, Marie, charging them with neglecting and contributing to the dependency of a minor. Bond was set at $2,500 each. The Petersons were arrested Oct. 22 after police found their foster daughter, Virginia, 7 years old, chained to a bed in their home. The child was ill and her body was covered with welts from blows. Both the child and the Petersons appeared before the grand jury.

Champion Swimmer of Future

Edwin Lennox Jr., 2, diving into Edgewater Beach apartments pool.

Edwin and his instructress, Mrs. Lucille Hyatt, who believes him a future champion.

Father a Swimmer

Edwin Lennox Jr., 2 years old, who could swim before he could walk, was proclaimed yesterday by his instructress, Mrs. Lucille Hyatt, as a future swimming champion, after he had put on a private exhibition in the Edgewater Beach apartments pool.

Using a crawl stroke, he swam 20 feet across the pool. He swam under water, and he dived head first from the side of the pool without doing a bellyflop. He is now learning the breast stroke.

Edwin, who is the son of Mr. and Mrs. Edwin Lennox of the Edgewater Beach hotel, and grandson of Edwin Lennox of Oak Park, president of the American Colortype company, received his first swimming lessons in a bathtub at the age of seven months. But there's no secret to his swimming ability. His father, when an Oak Park high school student, was a member of the 1924 American Olympics swimming team and holder of the national interscholastic record for the 100 yard breast stroke.

ARMY OFFICER'S SON APPOINTED TO WEST POINT

The Illinois department of the American Legion announced yesterday the appointment of Jack M. Pollin, 18 years old, 680 Forest avenue, Lake Forest, to the United States Military academy at West Point. Pollin competed for the appointment with 168 candidates from all parts of the state in an examination a week ago in Bloomington. The examination was conducted by the Legion for Senator Wayland Brooks.

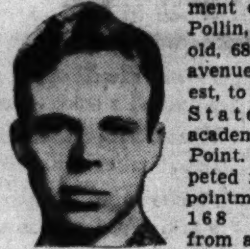

Jack M. Pollin.

Pollin was graduated last June from Lake Forest High school, where he was an honor student and active in extra-curricular activities. He is now at a military preparatory school in Washington, D. C. He is the son of Lieut. Col. George Pollin, formerly of Fort Sheridan, and now on duty at Fort Benning, Ga.

Named as alternates in the contest were William Barrow of Elmhurst and William Polhemus, a sophomore at Knox college, Galesburg.

Artist Takes Overdose of Sedatives by Accident

Wellington Jarrard Reynolds, 75 years old, a retired portrait painter, was taken to Passavant hospital yesterday after he had accidentally taken an overdose of sedatives. His condition last night was reported good. He was found unconscious in his studio home at 3 East Ontario street.

SEEK TRAIN VICTIM'S IDENTITY.

The body of an unidentified man, apparently killed by a train, was found last night on the tracks of the Milwaukee railroad at Armitage and Parkside avenues.

Seek Return of Fugitive Convict Caught in West

Joliet authorities prepared yesterday to ask the return from San Francisco of Herman Spreitzer, 66 years old, who escaped from the Joliet prison farm Sept. 6, 1920. Spreitzer, sentenced to 1 year to life for manslaughter after a fatal stabbing in 1915 in Cook county, was caught when his fingerprints were sent to Washington after he registered as an alien.

200 IN SIMMONS' KENOSHA PLANT GO OUT ON STRIKE

15% Pay Hike Refused; Allis Peace Sought.

Efforts to build up the nation's defenses continue to be hampered by strikes. Here is the situation as reported yesterday:

Kenosha, Wis., Jan. 28 [Special].—Two hundred men employed in the rolling mill and steel press department of the Simmons company went on strike today after negotiations for a 15 per cent wage increase fell thru. Only these two departments are involved. Claude A. Watkins, city councilman and president of the A. F. of L. union of Simmons' employés, said. A conference between the union's executive board and the management is scheduled for tomorrow.

Elmer W. Hanak, general works manager, said it was "unfortunate that this incident had to occur. The company has been doing everything within its power to promote business and the welfare of all concerned."

The Simmons company has been making army cots on national defense contracts. The company employs 2,800 men in the Kenosha plant.

* *

Milwaukee, Wis., Jan. 28 (AP).—Employés of the Allis Chalmers Manufacturing company whose national defense production has been tied up by a strike for a week, today rejected a company proposal that they return to work immediately pending conferences to negotiate a new collective bargaining agreement.

The company suggested that, should the conferees fail to agree, a strike vote conducted by an impartial tribunal be taken among all employés in the collective bargaining unit for which the C. I. O. United Automobile Workers union acts as agent.

The company reiterated its unwillingness to agree to any form of closed shop.

* *

Saginaw, Mich., Jan. 28 (AP).—Prosecutor Joseph P. Friske today sought a grand jury investigation of disorders near the Wilcox-Rich plant of the Eaton Manufacturing company which ended in a battle between police and strikers last Jan. 13.

His request for the inquiry cited the injury of six policemen and the arrest of 26 pickets. The pickets are awaiting hearings on assault charges.

* *

Hartford, Conn., Jan. 28 (AP).—An estimated 2,000 employés walked off their jobs today at the Underwood-Elliott-Fisher company manufacturers of typewriters and bookkeeping machines. A. F. of L. spokesmen said the walkout followed the company's rejection of a demand for a pay increase.

* *

Columbus, O., Jan. 28 (AP).—A strike of between 400 and 500 building trades employés working on expansion projects at Wright field, near Dayton, has been called for tomorrow morning, John Breidenbach, president of the Dayton Building Trades council, said here tonight. Wright field is the huge testing laboratory for the United States army air corps.

Breidenbach said the strike was ordered after the Pener Installation company of New York "brought in nonunion men" to work on an electrical project. "We are taking every building trades man off the job," he said.

* *

New Orleans, La., Jan. 28 (AP).—Labor difficulties which delayed construction of the $360,000 National Guard observation squadron base here were settled today. Union men had refused to work on the base with WPA laborers, contending it should be an all union job.

In waiving the objection union members said the stand taken should in "no wise constitute a precedent."

Acting WPA Administrator Howard O. Hunter described the impasse as "silly."

[ADVERTISMENT]

[ADVERTISMENT]

The Smoke of Slower-Burning Camels gives you—

EXTRA MILDNESS
EXTRA COOLNESS
EXTRA FLAVOR
AND—

28% LESS NICOTINE

than the average of the 4 other largest-selling cigarettes tested—less than any of them—according to independent scientific tests of the smoke itself.

CAMEL THE SLOWER-BURNING CIGARETTE

1st STATE PAWNERS SOCIETY
UNDER STATE SUPERVISION

Loans on
DIAMONDS JEWELRY
WATCHES SILVERWARE

1% PER MONTH ON ALL LOANS
No Other Charges

from $1 to $5,000
CAPITAL AND SURPLUS $3,000,000

A. A. CARPENTER — T. E. DONNELLEY — JOHN McKINLAY
KENT CHANDLER — JOHN V. FARWELL — JOHN STUART
ALBERT B. DICK JR. — HOWARD W. FENTON — JOHN P. WILSON

42 SOUTH CLARK STREET — NEAR MONROE
No Branch Offices

SPANISH
FRENCH, GERMAN, ITALIAN, RUSSIAN
SWEDISH, PORTUGUESE, NATIVE TEACHERS
New Classes Next Week
Group or Private, Day or Eve. Free Trial Lesson
BERLITZ SCHOOL OF LANGUAGES
30 N. Mich. Ave., at Washington. FRA. 4341

Advertise in the Tribune

Especially for Chicago—a Bottled-in-Bond Edition of America's finest whiskey!

FOUR ROSES
Kentucky's Straight Bourbon
BOTTLED-IN-BOND

Bottled in Bond under U. S. Government supervision. 100 proof. Frankfort Distilleries, Inc., Louisville, Ky. $2.75 4/5 QT.

Your family's precious sight deserves good light

I. E. S.-approved *Better Light Lamps*

Scientifically constructed for better lighting . . . Modern in design for home beauty

The illumination from these Better Light lamps is so soft, so evenly diffused that it puts your eyes *at ease*. No deep shadows or bright glare. No need to squint or strain. Reading, sewing and studying are easier. Your family is guarded against headaches from eye fatigue.

I. E. S.-approved

Scientifically designed for better lighting, these lamps meet all 56 rigid specifications of the Illuminating Engineering Society. And they are styled to add new beauty to your home at a very small cost. Come in and see these 1941 Better Light lamps now.

I. E. S. all-purpose reflector floor lamps have 6-way lighting. Silver and gold or bronze finished bases. Pleated shades in eggshell or tan—I. E. S. bridge reflector lamps to match, $12.95.

Classic Swinglite $13.95

I. E. S. swinging arm lamp with three-way lighting. Silver and gold or bronze finished base. Shade in eggshell or tan. Reflector or bridge lamp to match. $12.95.

Vogue $8.95

I. E. S. end table lamp. Silver and gold finished base with beautiful onyx insert. Hand-sewn silk shade in eggshell or tan.

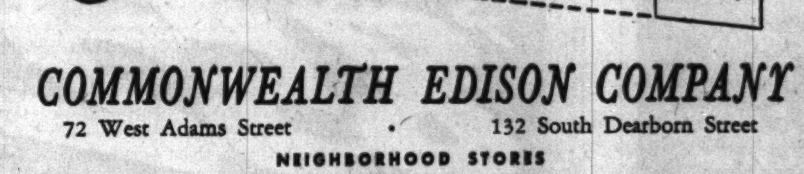

COMMONWEALTH EDISON COMPANY

72 West Adams Street • 132 South Dearborn Street

NEIGHBORHOOD STORES

4562 Broadway — 2745 Lincoln Avenue — 4834 South Ashland Avenue
4833 Irving Park Road — 4231 West Madison Street — 852 West 63rd Street
2733 Milwaukee Avenue — 426 East 47th Street — 9025 Commercial Avenue
11046 South Michigan Avenue

All Telephones: RANdolph 1200

You can pay your electric service bill at any of our stores

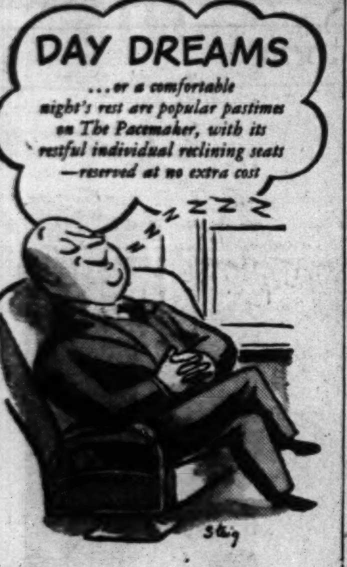

Travel in Style

AT LESS PER MILE!

CHICAGO—NEW YORK $27.25 ROUND TRIP

All the Comforts of Home on The Pacemaker

- Club-buffet-observation car
- Completely air-conditioned —clean, amazingly quiet
- Delicious, low-cost food—dinner 75¢, breakfast 50¢
- Personal service by attendant and ladies' maid
- Spacious powder and wash rooms
- Radio • Magazines

Lv. Chicago 2:30 P. M. (La Salle Street Station)
Ar. New York 8:30 A. M. (Grand Central Terminal)

For reservations phone Wabash 8700

NEW YORK CENTRAL SYSTEM — The Water Level Route—You Can SLEEP

The Pacemaker

FAMOUS DE LUXE COACH TRAIN

'KICK IN PANTS' THREAT IS TOLD AT VOTE TRIAL

Poll Tallied Without Count, Says Witness.

Lawrence Rasmussen.

A state witness at the vote fraud conspiracy trial of Lawrence Rasmussen, a former deputy coroner, testified yesterday he met the defendant in November, 1939, in the courtroom of County Judge Edmund K. Jarecki and that Rasmussen said to him: "I could kick you in the pants. I thought you were out of the city. We were going to put all the blame on you."

The witness was Peter Salanti, 3614 Lake Park avenue, who was a Republican judge in the 15th precinct of the 1st ward in the November, 1938, election. He told his story under questioning of Richard B. Austin, assistant state's attorney, before a jury and Judge Stanley H. Klarkowski in the Criminal court.

Two Accused of Conspiracy.

Rasmussen, who was Democratic captain in that precinct, and his assistant, John Franklin, are charged with conspiracy to violate the election laws. Salanti and three other members of the precinct election board also were indicted, but have been granted separate trials to enable them to testify for the state in the present case.

Salanti said that on the day of the election in 1938 he saw Rasmussen peering into booths while voters were marking their ballots.

"Roy Booker, another Republican judge [one of those under indictment], protested to Rasmussen," Salanti said, "and showed him the election board rule book. Rasmussen told Booker to throw away the book, that he didn't want to be bothered with it. Then Rasmussen got mad.

Ballots Uncounted, Says Witness.

"After the polling place closed Booker began counting the ballots. Rasmussen told him he was too slow and I began counting. I guess I was too fast, and Rasmussen said he would figure out how many votes each candidate should get."

"Were the ballots counted?" Prosecutor Austin asked.

"They were not," said Salanti.

"Were the figures put on the tally sheets correct?" Austin continued.

"No," the witness replied.

"How do you know?" asked the prosecutor.

"Because they weren't counted," Salanti said.

Tells of Being Arrested.

Booker previously testified that Rasmussen said: "We don't want to stay here all night. I'm boss here. Put down 200 for the Democrats and 76 for the Republicans."

Salanti told of being arrested with the other election board members in November, 1939. Salanti said he was sitting in the bull pen in the sheriff's office when Rasmussen told him he would try to arrange bond for him.

"Did you see him in court?" Austin asked.

"Yes," Salanti replied. "It was then that he said he could kick me in the pants and that they were going to put the blame on me." Salanti did not elaborate on the latter statement.

The hearing was adjourned to this morning when Mrs. Katherine Keeler, a handwriting expert, will take the stand. She is expected to be the final witness for the state.

NYA BATHHOUSE BURNS.

Litchfield, Ill., Jan. 28 [Special].—The bathhouse at the newly constructed NYA camp here was destroyed by fire last night, with damage estimated at $5,000. Explosion of a hot water heater is blamed. Two hundred boys will be housed at camp, the first 25 of whom are to arrive next Monday.

[ADVERTISMENT]

How To Relieve Bronchitis

Creomulsion relieves promptly because it goes right to the seat of the trouble to help loosen and expel germ laden phlegm, and aid nature to soothe and heal raw, tender, inflamed bronchial mucous membranes. Tell your druggist to sell you a bottle of Creomulsion with the understanding you must like the way it quickly allays the cough or you are to have your money back.

CREOMULSION for Coughs, Chest Colds, Bronchitis

[ADVERTISMENT]

INDIGESTION may affect the Heart

Gas trapped in the stomach or gullet may act like a hair-trigger on the heart. At the first sign of distress smart men and women depend on Bell-ans Tablets to set gas free. No laxative but made of the fastest-acting medicines known for acid indigestion. If the FIRST DOSE doesn't prove Bell-ans better, return bottle to us and receive DOUBLE Money Back. 25c.

THE COMMODORE'S GUEST RELATIONS SERVICE

New York is a friendlier, more enjoyable city when you know your way around . . . and the courteous personnel of our Guest Relations Service knows the theatres, stores, events and sights . . . and is ready to assist you in making your next visit to New York your friendliest, most interesting, most exciting.

2000 large comfortable outside rooms, all with private bath, from $3

THE Commodore

"NEW YORK'S BEST LOCATED HOTEL"

MARTIN SWEENY, President

CHICAGO OFFICE: 333 N. Michigan Blvd., Suite 538, Randolph 3575

RIGHT AT GRAND CENTRAL AND AIRLINES TERMINALS

SMITTY—NO CAUSE FOR WORRY

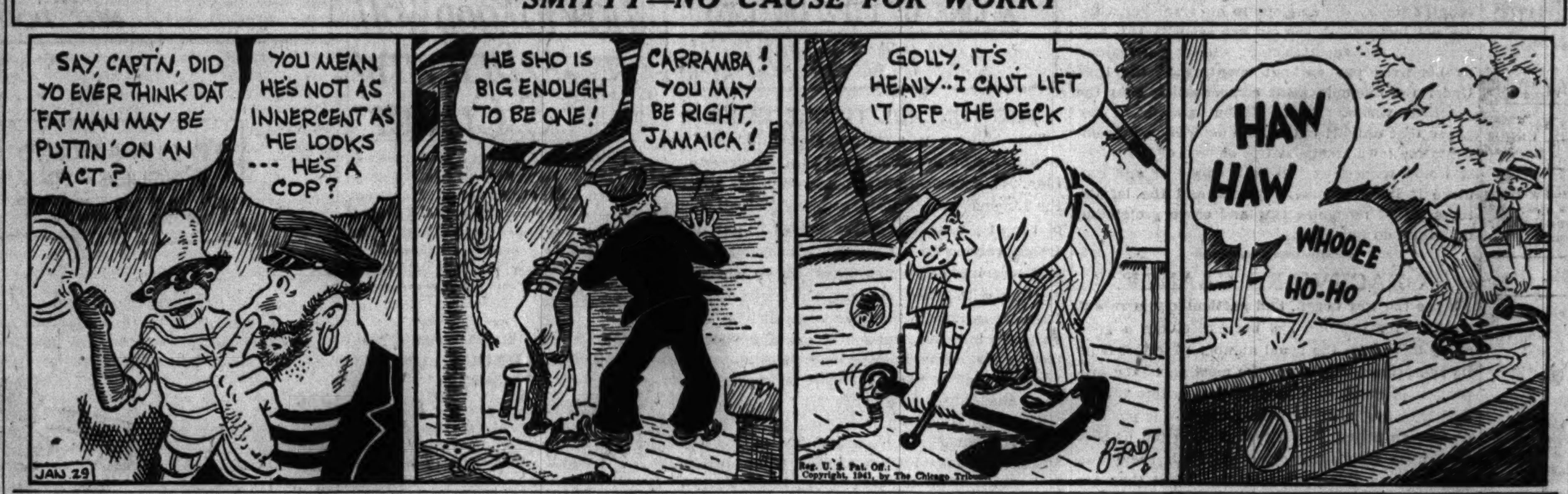

QUEBEC LEADER BRANDS SEAWAY PERIL TO PEACE

Insists Canada Has No Need of Project.

QUEBEC, Jan. 28 (AP).—Opposition Leader Maurice Duplessis told the Quebec legislative assembly today that development of the St. Lawrence waterways project under present world conditions "would constitute a national crime" and would be "a national suicide" and a danger to internationl peace.

The proposed canalization, Duplessis said, "is not a Canadian project, is of no interest or advantage to Canadians, and would constitute unjustifiable expenses."

[The St. Lawrence hydroelectric and and navigation project has been pushed by President Roosevelt as a defense measure.]

Sees Ruin for Railways.

Duplessis, leader of the Union Nationale party, said the project "would ruin our railways; we would spend millions and millions of dollars to destroy our national railways system, which yearly has deficits of many millions."

He made the statements while speaking on his motion requesting copies of all correspondence exchanged between the dominion and Quebec governments, and copies of all orders-in-council passed by the Quebec government from Jan. 1, 1930, to Jan. 3, 1941, concerning the St. Lawrence waterways proposal.

Governments of Quebec were always against the canalization plan, Duplessis said, because the province had noting to gain from the project. The province does not need the electricity that would be developed by the project, he said, because now "we have such a surplus of electricity that we can face the present needs and those of the future."

A Job of '6 or 7 Years.'

Some persons claimed, Duplessis said, that the project would help Canada's war efforts, but according to some estimates it could not be completed before six or seven years. By that time, he said, he hoped that "Hitlerism and banditry" will have been wiped from the world.

Duplessis paid tribute to President Roosevelt, saying, "I admire him," but expressed belief Canada would face "a constant threat" if the St. Lawrence were canalized.

WOMAN KILLED BY AUTO.

Rockton, Ill., Jan. 28 [Special].—Mrs. Carrie Seeley, 42 years old, was killed last night when she was struck by an automobile driven by Forest Conklin, Harrison farmer.

Devil's Tongue

[TRIBUNE Photo.]

Alfred Hedberg holding measuring rule beside plant in his home.

The giant lily plant in the home of Alfred E. Hedberg, 7742 Marquette avenue, burst into bloom yesterday—on time as it has been for the last eight years. The plant, known as the devil's tongue or the snake palm, is from French Indo-China, and is 12 years old. It was presented to Hedberg by neighbors eight years ago. Hedberg, who is 82 years old, has cared for it constantly since then. The plant is 6 feet 10 inches tall. It blooms once a year. The flower is maroon in color. It exudes a strong odor, which in its native habitat attracts pollinating insects.

DIES FROM OVERDOSE OF MEDICINE.

Broadlands, Ill., Jan. 28 [Special].—A coroner's jury verdict of accidental death by taking an overdose of medicine, was returned in the death today of Mrs. Floyde Maxine Freeland, 22. She is survived by her husband and a 2 year old child.

17 STATES ASKED TO JOIN FIGHT ON WESTERN 'TVA'

Gov. Carr Calls Parley to Map Battle.

Denver, Colo., Jan. 28 [Special].—Governors and reclamation association officials from 17 states of the west, midwest, southwest, and south have been asked to meet here the latter part of February "to defend state's rights" in opposing the proposed Arkansas Valley Authority project, which would dwarf the present TVA.

Gov. Ralph L. Carr of Colorado, militant foe of the proposal, said today he has sent invitations to the governors and reclamation leaders.

The results of this meeting will determine the nature of the fight to be waged in Washington against the proposal. It is expected most of the governors of the states affected by the project will want to go in a body to the nation's capital to launch their protests.

Eight States Directly Affected.

The states invited to participate in the conference here include all the western states in addition to those directly affected by the proposed AVA project—Colorado, Arkansas, Oklahoma, New Mexico, Texas, Louisiana, Missouri, and Kansas.

Carr said he invited the states to join in the fight against the proposal because "this is an issue of state's rights versus the federal government control of everything."

"Viewing this proposed measure from a broad basis," Carr continued, "it becomes clear it constitutes merely the opening wedge in a great plan to place every major river basin in the country under federal authority."

Representative Clyde T. Ellis [D., Ark.] introduced in congress two weeks ago a bill, "drafted at the direction of President Roosevelt," to create the AVA. Ellis wrote Gov. Carr at the time asking support of the bill. Carr replied he planned to wage a "fight to finish" against the measure.

Navigation Use Disputed.

The ostensible purposes of the AVA project are improvement of navigation and development of hydro-electric power on the Arkansas river, which rises in Colorado and in the Arkansas basin.

Water authorities say the stream is not and never can be made navigable in this state. The valuable use of the river in Colorado, it is said, is for irrigation, to supply regions where there is a deficiency of rainfall. As far as power is concerned, the state has an abundance of coal from which power can be developed at a much lower cost than from water, it is said.

Under the contemplated scheme, water users who divert water under state decrees would be denied the right to such water when the AVA determines that it must be released to meet navigation and power demands or to be impounded behind a federal dam. The effect would be to destroy property rights, Carr said. In Colorado water rights are property under the state constitution.

DE KALB CONTRACTOR DIES.

De Kalb, Ill., Jan. 28 [Special].—Frank W. Bemis, 82 years old, veteran De Kalb building contractor, died last night.

BOKAR COFFEE 2 1-LB. BAGS 33c NOW AT LOWEST PRICE IN HISTORY

AT ALL A&P SUPER MARKETS

Subscribe for the Tribune

PREPARE FOR LEADERSHIP

for the opportunities and distinction that come with Dale Carnegie training. Express your thoughts clearly and convincingly. Be a better executive—for the executive of the future must be an expert in human relations.

FREE LECTURE TONIGHT

To Be Conducted by HARRY EVANS, Personal Representative of

DALE CARNEGIE

WEDNESDAY, JANUARY 29, 8:00 P. M.

MORRISON HOTEL, Mural Room, 79 West Madison St., between Dearborn and Clark

DALE CARNEGIE

Dale Carnegie, through the Dale Carnegie Institute, has trained more business men and women to talk effectively and develop their latent powers than any other living man. During the past 28 years more than 35,000 men and women have profited by his course in 124 American cities.

Some Places Where the Dale Carnegie Course Has Been Conducted:

Westinghouse Electric
New York Telephone Co.
Bell Telephone Co. of Pa.
Cornell Club of New York
Engineers' Club of Phila.
American Inst. of Elec. Engineers, New York
Penn Athletic Club, Phila.
Brooklyn Chamber of Com.
Philadelphia Chamber of Commerce
Philadelphia Electric Co.
Philadelphia Gas Works Co.
Queens Medical Society
Carrier Engineering Corp.
Philadelphia Assn. of Life Underwriters
McGraw-Hill Publishing Co.
New York Athletic Club
Sun Oil Co., Philadelphia
Junior League, Philadelphia
Junior League, New York
Brooklyn Union Gas Co.

Other organizations have had this course conducted in their own offices for the benefit of salesmen and executives.

Announcement MILITARY SERVICE—

In keeping with the spirit of National Preparedness, the Dale Carnegie Institute, Midwest Division, will refund tuition paid during the current semester to any student who is obliged to withdraw as a result of his being called for military training.

Increase Your Earning Power

An exhaustive study was made by Carnegie Institute for the Advancement of Teaching to determine the causes of business success. As a result, it was declared that 85% of success is due, not to superior knowledge, but to superior personality and the superior ability to influence others. The whole purpose of this course is to develop that ability.

10 Things the Dale Carnegie Course will help you do:

1. Speak before business conferences, clubs, organizations.
2. Develop courage and self-confidence.
3. "Sell" yourself, your services.
4. Win friends and influence people.
5. Improve your memory for names, faces, facts.
6. Become a leader.
7. Increase your income through your ability to handle people.
8. Inspire you with new ideas.
9. Know intimately 39 ambitious men and women.
10. Develop your latent powers.

HARRY EVANS

"I consider Harry Evans one of the outstanding instructors on our staff. His ability to inspire people to greater achievement is well known to thousands of men and women. He is also a convincing and forceful speaker."—Dale Carnegie.

Harry Evans will explain this unique system of training. Several business and professional men and women will speak on how they have benefited by this course. Both men and women welcome. No cost, no obligation. Tear out this coupon now. If you can't use it, why not pass it along to a friend?

ADMIT TWO — Opening Session of the DALE CARNEGIE COURSE in Effective Speaking, Human Relations and Personality Development. WEDNESDAY, JAN. 29, 8:00 P. M. Morrison Hotel, Mural Room, 79 W. Madison. These coupons will be honored in the order in which they are presented until the seating capacity of the hall is exhausted.

For Further Information Call DALE CARNEGIE INSTITUTE Midwest Division

20 E. Jackson Blvd., Chicago — Tel. Harrison 2165

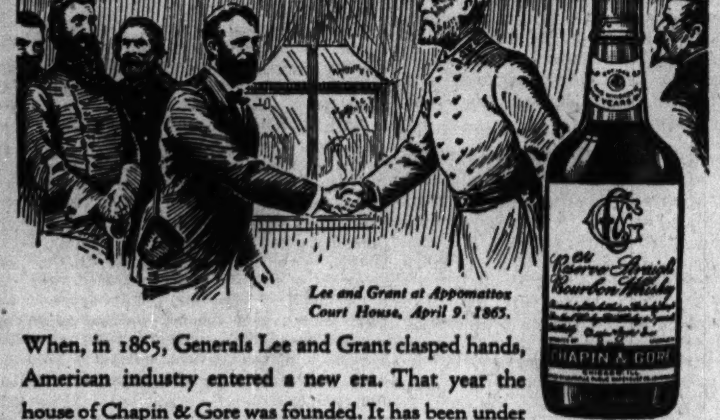

Lee and Grant at Appomattox Court House, April 9, 1865.

When, in 1865, Generals Lee and Grant clasped hands, American industry entered a new era. That year the house of Chapin & Gore was founded. It has been under present management 45 years. C & G Old Reserve Straight Bourbon Whiskey is a Kentucky product of distinction. Old Fashions, Manhattans and other drinks made with it have inimitable flavor. "Ask any old timer."

THIS WHISKEY IS 5 YEARS OLD... 93 PROOF

DISTILLED IN KENTUCKY BY

CHAPIN & GORE

ESTABLISHED IN 1865 INC.

63 East Adams Street • Chicago • Telephone Wabash 3100

CHAPIN & GORE "OLD RESERVE" Kentucky Straight Bourbon Whiskey is distributed nationally. Ask for it at any of the better places in the middle states . . . and in NEW YORK, FLORIDA and CALIFORNIA.

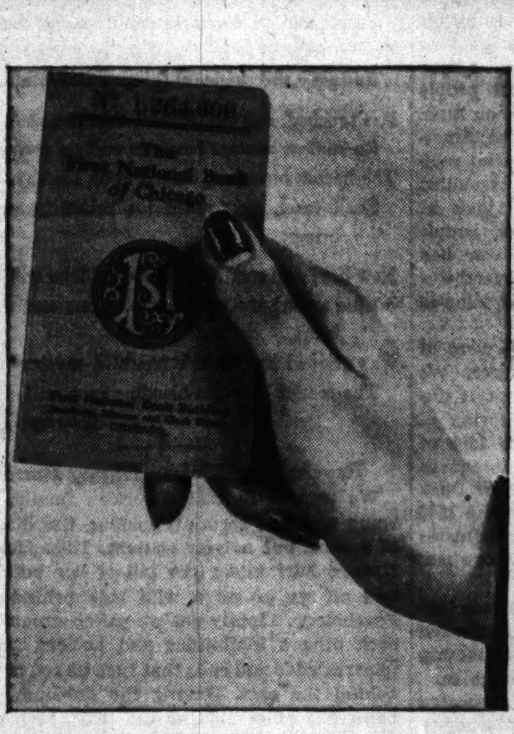

Resolve to Save

Save a part of your income. A substantial savings account in this Bank gives the owner a feeling of safety and security. It assures the necessities of life and is protection for emergencies; it is a source of permanent satisfaction and its value is always 100%.

Deposit your savings regularly in this conveniently located Bank and build a substantial savings account—available when needed.

The First National Bank of Chicago

Building with Chicago Since 1863

DEARBORN, MONROE AND CLARK STREETS

Member Federal Deposit Insurance Corporation

GASOLINE ALLEY—ALL STEAMED UP

Chicago Daily Tribune
THE WORLD'S GREATEST NEWSPAPER

FOUNDED JUNE 10, 1847

ENTERED AS SECOND CLASS MATTER MAY 14, 1903, AT THE POSTOFFICE AT CHICAGO, ILL., UNDER ACT OF MARCH 3, 1879.

All unsolicited articles, manuscripts, letters and pictures sent to The Tribune are sent at the owner's risk, and The Tribune company expressly repudiates any liability or responsibility for their safe custody or return.

WEDNESDAY, JANUARY 29, 1941.

THE TRIBUNE OFFICES.
CHICAGO—TRIBUNE SQUARE.
TOKIO—IMPERIAL HOTEL.
LONDON—135 FLEET STREET.
PARIS—1 RUE SCRIBE.
BERLIN—HOTEL ESPLANADE.
MEXICO CITY—QUETZALCOATL PALACE.
PANAMA CITY—HOTEL CENTRAL.
MILWAUKEE—110 EAST WISCONSIN BUILDING.
NEW YORK—220 EAST 42D STREET.
DETROIT—5-265 GENERAL MOTORS BUILDING.
WASHINGTON—815 ALBEE BUILDING.
LOS ANGELES—SPRING AND FIRST STREET.
SPECIAL REPRESENTATIVE.
SAN FRANCISCO—155 MONTGOMERY STREET.

THE TRIBUNE'S PLATFORM FOR ILLINOIS AND CHICAGO

1. *End the Parole Business.*
2. *Build Deathproof Highways.*
3. *Make Chicago the First City in the World.*
4. *Faster Suburban Service.*
5. *Up to Date Local Transportation.*
6. *A Lake Front Airport.*
7. *A Motor Ferry to Michigan.*
8. *Cut Taxes in Half.*

MR. HULL'S WARS.

Mr. Hull was unwilling to talk of war bill No. 1776 to the members of the senate foreign relations committee with the doors open. He required that they be closed and secrecy imposed before he would give the senators his views, the information he possessed, and the apprehensions he entertained. Consequently, what was made public of Mr. Hull's communication was very sketchy. The senators kept faith pretty well and allowed only some general ideas of the secretary's revelations and comment to come out.

Apparently, Mr. Hull in supporting the war bill is laying particular stress upon the Asiatic danger, once known as the Yellow Peril. The optimistic Chinese say they have Japan licked and will prove it to the world within a year if they can get just a little more assistance, particularly in the air. Mr. Hull, it would seem, has the United States already half licked and expects the final shooting to start in our waters very soon, unless Mr. Roosevelt gets his bill. What he expects to do with the bill in the far east was not disclosed. Possibly he intends to choke the Japanese admirals with it.

The Chinese, for people who have been in a death struggle several years, are not only optimistic in their calculations but they are very moderate in their requests. They haven't asked for the navy or the army or the air force. What they want could be provided under present arrangements, if the American government intended to give them more materials than it has thus far. They aren't as afraid of the Japanese deep in their territory as our alarmists are afraid of them 5,000 miles away.

We might improve ourselves by closer observation of these fighting celestials.

It is to be gathered that Mr. Hull thinks we are about to engage in total war in all quarters, with the magnificent strategy of taking on every possible enemy wherever he can be found, with armaments which are on order, and with war bill 1776 as our visor, cuirass and gauntlets. In the armor of that enactment we will invade Africa at Dakar, Europe by a passage forced thru Spain, and aim at Japan by way of Guam or Singapore.

Mr. Hull is unlike Alexander, who had no more worlds to conquer. He has them all.

DIME UNDER THE PLATE.

Waiters and waitresses, as a group, derive most of their income from tips. Gratuities, which the tight customer can skip, also are important in the earnings of barbers, hair dressers, bellhops, hat check girls, red caps, taxicab drivers, and telegraph messengers. About a million persons in all get some of their money directly from the patrons of the establishments where they are employed.

Much strong language has been employed in condemning tipping, and six states prohibit it in their laws. Some eating places have eliminated it either by paying the waiters an adequate flat weekly wage, or by a 10 per cent markup on customers' checks. In some railroad stations a uniform charge of 10 cents is made for each piece of baggage carried by a red cap, but a tip is still expected by a large number whose personal services make living pleasanter.

Probably most customers, if they had their way about it, would vote no on tips. A minority, which is substantial, however, would prefer the system which gives them some control over the service rendered.

The tipped don't like it, if we may accept the word of Mary Anderson, director of the woman's bureau in the United States department of labor. Their objection is that it makes one's livelihood unpredictable; and "it engenders a sense of servility on the part of the worker." That was what Miss Anderson told the members of the American Association for Labor Legislation, when she addressed them at their annual meeting in Chicago last month, and Prof. Mary Barnett Gilson, assistant professor of economics at the University of Chicago, speaking at the same meeting, said that "the tip helps to undermine the democratic structure."

There is a dignity in any legitimate occupation, and the person who does his job well loses none of his self-respect when the "thank you" is expressed with a small piece of silver. It is the patron who is on the spot. He puts in jeopardy respect from the attendant by failing to make the conventional acknowledgment to the person who has served him.

Problems have arisen in connection with tips because of failure to recognize that they do constitute an important part of earnings. When wages are established by collective bargaining the unions seek to have tips left out of the calculations. Social reformers have sought to have income received from tips ignored in fixing wages under minimum wage laws.

Some success has been attained by those who sought to have tips left out of account in wage determination, but failure to take note of tips frequently operates to the worker's disadvantage. Compensation for accidents arising out of employment are based upon earnings and when, as in a number of states, tips are excluded, payments to the maimed persons in a tipped occupation are a smaller part of earnings than in other occupations. Since tips are not, as a rule, accounted for by the employé to his employer, they are not included in the old age security tax, and a waiter's retirement benefit will be determined by his fixed pay without counting in the tips. Under the unemployment compensation laws the practice varies. Prof. Gilson stated in her paper that only 34 out of 51 unemployment compensation laws recognize tips as part of the wage. It would seem fairer to both employer and employé if labor unions, congress, and the legislatures would recognize tips and cease pretending that they do not exist.

A BACKWARD GLANCE.

Since the war began, and particularly in recent weeks, THE TRIBUNE has been receiving a good many more than the usual number of letters from its subscribers. For much the most part—the proportion is about four to one—the writers tell us that they are in full agreement with our position on foreign policy. Not a few of them tell us that they have frequently disagreed with the views expressed on this page in the past but they are now with us.

Some of the letters come from persons whose bias can be attributed to German or Irish blood and some from persons whose origin has colored their views in the other direction, but for much the most part the writers are free of these alien attachments, feel no allegiance but to America, and, as we said before, they are overwhelmingly on our side.

It is gratifying, of course, to find that the position we have taken is the popular one, but we do not believe that even our enemies will suggest that it was chosen for that reason. For nearly a hundred years, now, this editorial column has never been conducted with a view to currying public favor. We have advocated causes which we believed to be right and have done so often when we were almost alone.

The founder of this newspaper was one of the early believers in the abolition of slavery and never allowed considerations of expediency to guide his pen. Readers now in middle life will remember that we fought against free silver at a time when this economic panacea was immensely popular in the middle west and those who opposed it were regarded widely as devoid of human feeling. Again, we were among the first to take alarm at the course of President Wilson's diplomacy in the period from 1914 to 1917 and expressed the fear that he would get us into the war. Few at the time wanted to think that was true and we were called a lot of hard names.

We campaigned for preparedness long before Mr. Wilson dared to do so. After war was declared we said that the contribution of much more than money and ships would be required of the American people and that, too, was unpopular because at the moment the great majority did not wish to think of the sacrifices which war would entail. Incidentally, this newspaper led all others in the proportion of its employés who entered the armed services.

We opposed the Versailles treaty as a war breeder tho many of the so-called best people regarded it at the time as inspired from on high. After the war we tried to persuade the American people to accept a system of universal military education as a safeguard in a troubled world. We were almost alone in that view at that time; with the fewest exceptions, people wanted to believe that the danger of war had disappeared from the world with the overthrow of the kaiser. American defenses were allowed to deteriorate.

We fought prohibition when the drys were at the height of their popularity and power. We opposed the New Deal from the moment it disclosed its true character in the late spring of 1933 and continued to oppose it in the face of tremendous popular majorities in subsequent elections. We resisted the inroads of New Dealism in the Republican party, notably in the 1940 convention, but thru chicanery the candidates we favored were passed over in favor of one less objectionable to Mr. Roosevelt.

Today we are opposing America's entrance into the war and this time the majority is impressed as we are with the probability that dictatorship and ruin will be America's reward if we go in.

Sometimes, as at present, we have advocated popular causes and sometimes unpopular ones. We take a good deal of pride in the knowledge that we haven't pussyfooted when we thought the people were against us or advocated causes in which we disbelieved in order to hold or gain friends. In the process we have been called a lot of hard names—including pro-Nazi.

We have said what we thought ought to be said, and because of this, or in spite of it, the circulation has held up very well, thank you. Today it is considerably over a million.

Editorial of the Day

COPYRIGHTS.

[Arizona Republican.]

In determining whether a musical copyright has been infringed upon, a question that is very much alive now because of the controversy between the American Society of Composers, Authors, and Publishers and the broadcasting networks and affiliated stations, we wonder what will be done with respect to popular songs in which the tune or melody has been lifted in part or in whole from some of the classical compositions of the old masters or from some of the grand operas? The question is, will the copyright on the stolen melody prevent the use of the original tune.

For example, Edwin Henry Lemare, noted English organist, who played many engagements in this country, notably in 1915 at the Panama-Pacific exposition in San Francisco, was the author of many compositions for the organ. A few years ago, prior to his death in 1934, the copyright on one of these original compositions expired. Two American composers, apparently aware that the copyright had lapsed, took the melody and even the harmony to a great extent, and fashioned it into a song which they called "Moonlight and Roses."

A great rumpus was raised in the musical world soon thereafter when it was recognized what had been done. The two composers had copyrighted their song, which was a direct steal from Lemare. The matter was settled when they agreed to share royalties with him. We do not know whether ASCAP controls the copyright on this song or not, but, supposing that it does: Can they charge one of the networks or a radio station for infringement upon that copyright if the original Lemare composition is used?

Shortly after the close of the world war a composer brought forth a new song which gained great popularity. It was titled, "I'm Always Chasing Rainbows." Soon after the piece appeared pianists began recalling where they had heard the melody that made up the chorus of the song. It was discovered it was a strain from a well known classical piano concerto of one of the old masters.

These are but two examples. There are many of them.

A Methodist bishop characterizes the modern cocktail lounges as "simply saloons in petticoats." If so, they are about the only things left that are.—Washington Star.

There ought to be some prize for the lady who, when asked if she were going to the inauguration, answered, "No, when you've seen one Roosevelt inauguration you've seen them all."—Des Moines Tribune.

A LINE O' TYPE OR TWO

Hew to the Line, let the quips fall where they may. Reg. U.S. Pat. Office.

THE TUNEFUL TINGLE-TANGLE.

This column is now prepared to impart authoritative information about the "tingle-tangle" [Jan. 24], a musical instrument which has aroused the Linemaster's curiosity at many football games of recent years. It is a lyre shaped bright metal frame, carried on a standard, which emits sweet and piercing bell notes when its crossbars are smitten with small mallets. The classicists who frequent symphony concerts will call it a "glockenspiel," but that horizontal metal keyboard is merely its ancestor. We have here a vertical, portable "glockenspiel," and it is known in the band music trade as a bell-lyra.

The first American maker of this instrument was William F. Ludwig, founder of the WFL Drum company of Chicago. The name, bell-lyra, was coined about 10 years ago by Ludwig's advertising manager, Fred W. Miller. Horsehair tassels dyed in school colors are generally worn by the best bell-lyras on the horns of the frame. The instrument is manufactured in various sizes. A bell-lyra for a drum and bugle corps will have only eight bars, while the concert bell-lyra, for ambitious marching bands, such as that of the University of Illinois, will have 25 bars, or a range of two octaves. The latter weighs 12 pounds.

The bell-lyra is also in vogue in Europe, for a recent picture in a camera-news weekly showed a Nazi band goose-stepping proudly before a reviewing stand, somewhere in conquered territory, with a bell-lyra in the front rank. This outfit was evidently having a high old time at bell ringing, for it also carried a "schellenbaum" [bell tree].

"Schellenbäume" are rare in this country. This instrument is Turkish of origin—a standard, topped by a huge nonfunctional bell, carrying numerous small bells on drooping branches. It weighs about 50 pounds, and is played by shaking the staff. The Chicago Symphony orchestra owns a "schellenbaum," gift of the French composer, Saint-Saëns, when he came here to conduct a concert of his compositions in 1921. It is rarely used, and most of the orchestra's patrons are not aware of its existence.

[Helpers on this: C. Otto Ruess, Lee Clark, Ben Harnish, Wayne Brown, Allen Britton, Carl R. Canterbury, Kent Meader, Louis F. Gumbart, and Fred W. Miller.]

VIGNETTE IN WINTER.

The trees stand leafless now, twisted, and bare;
The rocks are icy in the pallid sun.
Can they be those same sun-warmed ledges where
We lately watched the small sandpipers run?

And were these trees, so short a time ago,
Full-leafed, to shade the robin's secret flight?
Now only wind is here, and drifting snow,
And gray, sad shapes of things which winter's blight

Has touched, and chilled. But this, too, shall pass by.
As endless winters have, to endless springs.
The barren branches, chased upon the sky,
Shall reach up toward the returning sun which brings

New life; and soon the ice-locked lake will be
Blue again; the rocks grow warm; and where the heart
Was grieved by winter's troubled mystery
The scarlet love-lies-bleeding soon will start.

Beverley Githens.

Psychology Makes Happy Families.

We were a normal American family, a little smug perhaps, certainly lacking the discomforts of genius, but naïvely content. Then Hon gets a strange burr under the tail of her hobby horse and off we go on a wild ride behind General Psychology. Lippity cut we gallop around among each other's inhibitions and ancient secrets to unearth odds and ends that turn us red before and behind the ears. Having the dubious honor of being the chief goat of the tribe, plenty of the casualties come my way: "This is going to hurt, but you've got to hear it for your own good."

The executors take my long life apart clear back to the time I socked Uncle Bill in the eye with a nursing bottle. Introvert, parsimonious, secretive, antisocial with criminal tendencies, are some of the endearing terms dished out and I wonder why society let me live so long. The family, now on a war footing, hiss like a bunch of cats if and when they meet.

Yours for whom the gong tolls. Chiggers.

Explaining the "11" in Fire Alarms.

To explain your fire alarm "mystery" of Jan. 23:

The first alarm gives the number of the signal box from which it is sent. If there is need for more apparatus, a second call is sent out, giving the same numbers, with the addition of the numerals 2 and 11, which mean second alarm. In a third call, indicating a greater emergency, 3-11 is added: third alarm. And so on.

Certain fire companies are assigned to respond to each stage of such alarms. Robert Wakefield.

LETTER TO A FRIEND.

dear john:
in answer to your letter here at hand
which requests (in view of our relation)
a loan of goodly size. I understand—
but here's the data on the situation—
some years ago you made the same request
and I advanced the money to be spent
for war equipment of the very best
with interest at five or six percent

now, john, I hate to bring this up again
but quite a sum is due on your account
and twenty years or more have passed since then—
I hesitate to loan a like amount
I have a matter here at home, old friend
that calls for all my care and so I am
most sad to turn you down—but still I'll lend
all that I do not need myself—yours,
sam
little girl

If you saw, as I did, a lost and found ad about a missing police scotty, mixed, wouldn't you suspect, as I did, that this is the kind of dog they use in Scotland Yard? G. A. P.

One may look for important events in 1942, for that number contains the same digits as 1492, the year in which this continent was first invaded by Europeans. Maxellus.

To paraphrase a famous wisecrack about Dorothy Thompson: The interventionists have discovered the secret of perpetual emotion.

CHARLES COLLINS.

How to Keep Well By Dr. Irving S. Cutter

To the limit of space, questions pertaining to hygiene and prevention of disease will be answered in this column. Personal replies will be made to inquiries, under proper limitations, when return stamped envelope is inclosed. Dr. Cutter will not make diagnoses or prescribe for individual diseases.

[Copyright: 1941: By The Chicago Tribune.]

SPONTANEOUS LUNG COLLAPSE.

MOST of us possess a healthy curiosity about the anatomy of the body. Perhaps we can recall that the lungs are housed within a rather remarkable cage. They are protected by the breastbone [sternum] in front, the backbone in the rear, while the ribs which connect these two structures encircle the thorax, or chest.

Now the very act of breathing employs a number of muscles, chief of which is the diaphragm. This broad apronlike device forms the floor of the lung cavity and it can be moved downward or upward, as it is contracting or relaxing. In addition, respiration demands that we lift the lower ribs from a slanting position to one that approaches the horizontal.

All these movements, of course, enlarge the room in which the air apparatus is confined. A generous quantity of the atmosphere then rushes in of its own accord, because nature doesn't like a vacuum. It is not "sucked in" as some of us have been led to believe. As we expand the area, we breathe in; as we contract it, we push air outward.

But we could not take in a substantial quantity during respiration were it not for the fact that the ballooning of the lungs is unopposed by resistance. An ingenious bit of machinery is provided in the pleural space—two layers of a thin membrane with no air in between. The lung cells thus expand, because there is no force thwarting their distention.

If this pleural sac becomes torn, what then? Naturally, in such an event, air would enter the space and the lung on the affected side would collapse, immediately. It cannot again fill out until the unwanted gas [air] has been absorbed. This is the principle employed when we desire to put the lung at rest—for example, in the treatment of tuberculosis. The process is known as "pneumothorax."

Does pneumothorax occur spontaneously? Yes, with fair frequency. The condition is observed occasionally among young men—the patient ofttimes presenting no symptoms and experiencing little if any discomfort. Unless discovered accidentally, the victim himself may remain unaware that he has suffered such a mishap.

What can be the cause? Because of the delicate character of the pleura we can understand that an injury or an overstrain may be responsible for a tear. Of course, if the parts have been attacked by the tubercle bacillus, there would perhaps be more likelihood of a rupture. But the assumption that this organism is always the source is unwarranted. Irritation of any kind may so weaken this web that it will break thru.

A recent case that came under my observation was that of a 20 year old college lad who complained of a dull pain in the region of the left shoulder, which had appeared the evening before, following a brisk run of several blocks. When seated or lying down no discomfort was felt, but on taking a deep breath—particularly when walking rapidly—distress was present.

An X-ray plate revealed a partial collapse of the left lung, altho no evidence of tuberculosis could be detected. Two weeks later the organ had returned to approximately its normal position and, within a month, no sign whatsoever of trouble remained. After critical studies his chest was pronounced normal and free from disease. He has since been entirely well.

We may remind ourselves that this condition is rarely serious, altho it must always be suspected whenever breathing seems to be abnormal. A Roentgen examination will show the true state of affairs. There is every reason to put the patient's mind at rest. As a rule, recovery takes place within two to four weeks.

INFLAMED THROAT.

C. B. writes: What can be done for a granular throat?

REPLY.

Granulations are a sign of inflammation. No doubt there is an overgrowth of lymph tissue. Your physician can destroy the bacterial cause with proper treatment, including cautery.

T. B. OF BONE.

O. C. writes: What are the symptoms of bone tuberculosis?

REPLY.

The disease destroys the bone. Inflammation, swelling, and suppuration [pus] are characteristic.

NOT DOING THE FRIEND ANY GOOD

VOICE OF THE PEOPLE

Writers should confine themselves to 200 or 300 words. Give full names and addresses. No manuscripts can be returned. Address Voice of the People, THE TRIBUNE.

FARM BOYS.

Laurelville, O., Jan. 22.—I am a practical dirt farmer here in central Ohio [I operate 500 acres], and I am wondering if you people in the great cities are overlooking a very vital problem. The conscription bill is going to take from us farmers so many of our dependable boys that our production is going to be seriously impaired. Our production depends on active farm youth, which at best is always scarce on our farms because of the more attractive positions obtainable in the urban communities. If we allow the army to take from us those boys who wish to stay on the farm our country will come face to face with a scarcity market that will make the city consumer pay very unfairly for our agricultural products. Our farm boys are the source of our foodstuffs, not the land. Rich land is worthless unless we have able farmers. E. C. SCHAAL.

A LARGE ORDER.

Chicago, Jan. 22.—If we are to help Great Britain preserve democracy we should go all the way for the sake of democracy.

We should send an army to invade Europe to free the Poles, Belgians, Danes, and the rest of the European conquered nations.

We should fight the Russians to free the Finns, Poles, and the Baltic nations.

We should fight the Japs to free the Chinese.

We should fight the British to free the Indians in Asia, the Boers, and other people of Africa.

We must lick most of South America, as there is very little democracy in any part of that continent.

Then after we get thru licking the world we should analyze our own government to see if we still have what we were fighting for. EDGEBROOK.

YOUNG REPUBLICANS BLAMED.

Chicago, Jan. 21.—Your correspondents on the Willkie nomination are not placing the blame where it belongs, namely, with the Young Republicans. They loudly proclaimed they were the life of the Republican party and would not tolerate a bossed convention. In other words, they gave notice to the old leaders they were not wanted. Young Gov. Harold Stassen, their leader, gave the nominating speech for Willkie. We can thank these newcomers and weak-willed delegates who were swayed by a packed gallery for losing the election.

As for me, I'll take the choice of the older, experienced members of the party. We had prosperity under their leadership and can have it again.

MARCELINE DUVALL.

COLOR IN THE NEWSPAPER.

St. Paul, Minn., Jan. 20.—I have a copy of your paper for Jan. 19 and wish to state that your colored picture section is one of the finest I have ever seen. I am using it in my advanced journalism class to illustrate color plate engraving.

OLIVE ALLEN,
Central High school.

TEACHING THE DEAF.

Jacksonville, Ill. Jan. 22.—In answer to C. O. C. in today's Voice of the People, I would like to invite him to visit the Illinois School for the Deaf to see for himself how grossly misinformed he is about the methods of instruction employed in this school. This invitation is, of course, extended at all times to any interested individual. We have demonstrated our work before civic clubs and other organizations in all parts of the state for a number of years.

Contradicting C. O. C.'s statement that we teach only by means of the sign language is the one made by Dr. Percival Hall, president of Gallaudet college, only institution of higher learning for deaf students in the world. During a visit in 1939 Dr. Hall said:

"Perhaps one of the greatest contributions this school has made to the education of the deaf child has been the promised solution of the vexing problem of our heterogeneous school group. . . . Surely the goal of our work is to use such methods as will give the child the maximum mental, moral, and physical advancement. . . . Now this school is to offer a grouping of students in four distinct departments: Primary, for study and selection of abilities, aptitudes, and the awakening of the desire to learn [thru speech and speech reading]; oral, for those who can carry on their school work by speech and speech reading; manual, for those who lag behind if compelled to use only oral methods; and acoustic, for those whose hearing is badly impaired yet who can obtain their instruction largely thru the ear." [The school uses electrical group hearing aids extensively and auditorium seats are wired for hearing aids for movies, lectures, and other events.]

Never before has any school for the deaf been able to place its children of different types of deafness and different educational and social needs into separate buildings where they go to school, eat, sleep, have clubs, hobby rooms, singing, dancing, dramatic work, and social activities, and in other ways are encouraged toward the highest degree of normal living. Only about 25 per cent of our children—those living in the manual building—are taught by finger spelling and manual methods and these are educated in such a manner only after every effort has been made to develop their speech and lip reading ability. Educators of the deaf concede there are always a certain number of deaf children in school who cannot succeed thru oral methods alone and it would be just as unfair to deprive them of manual instruction as it would be to place all under instruction by signs, as apparently some believe we do.

The character and quality of oral instruction offered in this school is well above the average found in similar schools.

DANIEL T. CLOUD,
Managing Officer, Illinois School for the Deaf.

IT DOES, INDEED.

Chicago, Jan. 21.—It looks like some people are going to get more than they voted for. LORENTZ R. OLSEN.

SOLDIERS' RIGHTS.

Chicago, Jan. 21.—Several injustices and blind spots in the soldiers and sailors' civil relief act of 1940 have come to our attention. There is no provision in the act for exemption from liability on a lease of an apartment when a person is called to military service. The act merely provides for a delay in suit and limits evictions. It does not insure that a draftee will not eventually have to pay rent for the unexpired portion of his lease.

The portion of the act which governs the return of property purchased on the instalment plan is incomplete and grossly unfair to draftees. Here, too, a man drafted into military service has no assurance of exemption from liability for a deficiency judgment. Thus, if a man is paying for an automobile and is forced to turn it back to the finance company after having been drafted, the finance company can, after the term of military service has terminated, hold the draftee liable on his contract.

These glaring injustices are only a small sample. The effect of these injustices is to discourage men from volunteering or waiving any deferments that they may have. SOL R. FRIEDMAN.

NEGROES AS ARMY MECHANICS.

Chicago, Jan. 21.—I have just read an article in your paper saying that the air corps at Chanute field is seeking 1,725 men for training as airplane mechanics, welders, machinists, and metal workers. Applicants must be between 18 and 35 years of age, single, and without dependents. But it failed to state that applicants must be white only. There are thousands of young Negroes of that age who are anxious to serve, but it seems, as far as this country is concerned, this is a white man's war. AL TUCKER.

MR. DEWEY'S POSITION.

Chicago, Jan. 17.—Where does Congressman Dewey stand on this dictatorship bill? I wrote him and received a courteous but noncommittal answer.

OLIVE LEWIS.

FRIEND OF THE PEOPLE

The volume of Legal Friend mail necessitates printed statements on common questions. No copies or records of the letters or answers are kept. Hence follow-up letters should be complete in themselves. If questions are based on some previously printed problem a clipping of the article should accompany. Most of the replies are mailed. Letters bearing no name and address are disregarded. A self-addressed envelope will expedite handling.

ESTATE PROBATE.

Chicago, Jan. 23.—[Legal Friend of the People.]—My father, a resident of Illinois, died leaving property in both the United States and Canada. The entire estate was probated in Illinois.

1. Will it be necessary to have the property again probated in Canada?

2. Must the entire estate be probated again in Canada [3] or only the portion of property in Canada? A. C. B.

1. The important point is to take such steps as will satisfy future purchasers. It seems probable that the recording of the exemplified transcript of the Illinois proceedings would be enough. The attorney who handled the Illinois probate is in a better position to advise you than we are.
2. No.
3. See preceding answers.

TRIBUNE LAW DEPARTMENT.

Test Your Horse Sense

BY DR. GEORGE W. CRANE.

Select the answers which you consider best. The last problem counts five points. Then look for the correct answers on page 27.

1. The number of black "eyes" on the end of a cocoanut is **1 2 3 4.**
2. If an aviator made a forced landing on an atoll, would he probably be in the **Arctic zone South temperate zone Torrid zone North temperate zone.**
3. If you were introduced to a man with a pseudonym, would he most likely be a **Mechanic Plumber Physician Writer.**
4. If a high pressure atmospheric area reached this city, which of the following would you be least likely to need **Umbrella Ice skates Overcoat Sun glasses.**
5. If a young couple wished to elope, they would seek a **Mardi Gras Carnival Gretna Green Marathon.**
6. This problem is designed not to measure your exact knowledge of grain prices but your understanding of the relative worth of the five products below. I have selected the Board of Trade prices for a certain day in January. You deserve one point for each correct association of grain with its price per bushel.

[a] Corn	[v] .88½ cents per bushel
[b] Oats	[w] .37½ cents per bushel
[c] Soy beans	[x] 1.01¼ cents per bushel
[d] Rye	[y] .63½ cents per bushel
[e] Wheat	[z] .49½ cents per bushel

Score yourself as follows: 0-2, poor; 3-6, average; 7-8, superior; 9-10, very superior. [Note—The last question counts five points.]

[Copyright: 1941: By The Chicago Tribune.]

WHAT DOES IT FORETELL?

[Birmingham (England) Gazette.]

THE WOMEN FIND THEY CAN'T SKIRT INCOME TAX LAW!

But Revenue Agents Say a Lot of Them Try.

BY MARCIA WINN.

Under the eye of the internal revenue department—that inelastic arm of the law which collects the federal income tax—men and women are identical. Money, the government holds, wears no skirts; neither can it hide under them.

Women rather resent this, Daniel J. Conerty, chief field deputy here for the collector of internal revenue, rvealed yesterday. Many feel that their sex should protect them from payments. Many sometimes go to unorthodox means to evade such payments.

Paying Is Woman's Right!

Conerty, a young man who has been with the internal revenue department since 1933, was torn between his innate chivalry and his regard for truth is expatiating upon this subject. Yet the facts are indisputable: Men and women are equally liable, and many women are unhappy about this state of affairs.

"That's the right that women have," he observed sagely, "and nothing gave it to them but their money."

As many women as men try to evade payment, Conerty believes. In fact, the local files contain many cases of Chicago women who were liable for federal prosecution.

"I don't know whether any have been tried in court," he explained, "but we have quite a few cases, most of them wealthy women, of course, for they'd have to have considerable income for us to be interested enough to make an investigation.

Finds Women Scare Easier.

"It's pretty hard, you know, to prosecute a woman. When called in and confronted with the facts, she generally will admit she's in error and deny emphatically that there was any wilful intent to evade. That's what we prosecute on.

"Generally, they pay up in a hurry then. We can scare the women easier somehow than we can scare the men. If you'd like to put it in another way, say the women are more patriotic."

Often women come and ask to file separate, secret income tax statements, he said. These are women with incomes of which their husbands have no knowledge. They will say, "I don't want any of the exemptions. Give them all to my husband, but don't tell him I filed a return."

"Of course we keep their secret," Conerty added, "as long as they pay the tax.

"And legally there is no way for the husband to find out."

They Dig Up Cousins Easily.

"Women," he continued, "are more prone than men to ask for exemptions they are not entitled to. They will claim to be the head of the family [with its $2,000 exemption] on the slightest pretense. For dependents they don't hestitate to say they are supporting a 32d cousin. A little closer investigation shows that the 32d cousin is well able to support himself."

Women have a way, he said, of claiming enormous deductions for charity, but last year the government canvassed its entire file here and sent out 30,000 letters to persons, both men and women, whose philanthropy seemed questionable. In the case of large amounts, proof was demanded.

"I don't know why women are inclined to put down more than men," he sighed, "but they take a strange attitude. We find many women who believe income tax is for men and not for women. Of course, any woman with business training gives us little trouble, but we have a hard time convincing the ones without it that the tax is legal and should be paid."

RAPE CHARGES DENIED; LED ON, NEGRO PLEADS

Bridgeport, Conn., Jan. 28 (AP).—Joseph Spell, 31 year old Negro chauffeur-butler, told a Superior court jury trying him on a rape charge today that he had been "led on" by his socially prominent employer, Mrs. John J. Strubing Jr. of Greenwich.

He denied Mrs. Strubing's charge that he had thrice raped her after surprising her in her bedroom, forced her to write a $5,000 ransom note, and later threw her into a reservoir. Spell also asserted that at no time had he used force or threats against the woman.

During examination by Defense Attorney Samuel E. Friedman, Spell asserted he drove Mrs. Strubing to Kensico reservoir and at her request let her out of the car

There was a "funny noise, like she stumbled or fell," the defendant said, and he found she had gotten down to the water. Spell said he asked her to come back, but drove away after she told him to "go on, I'm all right."

He denied he pushed her into the reservoir and left her there to drown.

SEELEY C. GULICK DIES.

Champaign, Ill., Jan. 28 [Special].—Seeley C. Gulick, 67, Champaign business man, died today of a heart attack. He was initiated with the late George Huff, famous director of athletics at the University of Illinois, in the first class of Kappa Sigma fraternity at Illinois in 1891.

COAL

POCAHONTAS MINE RUN $7.10 TON
DOMESTIC MINE RUN..........$7.35
EAST KENTUCKY STOKER NUT..$7.00
C. ILLINOIS STOKER NUT......$4.50

Sales Tax included in ten ton loads. You are invited to see the coal you buy, at our docks, 901 N. Halsted street, near Chicago Avenue.

MARINE COAL COMPANY
925 N. HALSTED ST. MOHAWK 6200

Weds Actor

WERA ENGELS.

Hollywood, Cal., Jan. 28 (AP).—Wera Engels, German actress, and Capt. Ivan Lebedeff, actor and son of a captain in the Russian czarist navy, were married last Saturday at Ensenada, Mexico, they confided today. Miss Engels' divorce from Capt. Lincoln Leven of the British air corps became final recently.

EXPERT TO QUIZ ASYLUM FUGITIVE ASKED IN KILLING

Joseph Tolson, state's attorney of Kankakee county, asked the state department of public welfare yesterday to assign a criminologist to interview Omar Longtin, who killed Miss Norma Altenbrunn Sunday at Bradley, near Kankakee. Longtin, an escaped inmate of the Kankakee state hospital for the insane, is to get a sanity test after a special grand jury considers the case. Longtin is 29 years old. He has confessed that he beat, knifed, and raped Miss Altenbrunn, who was 22, because he suspected that she was in love with another man. The killer is now in jail at Kankakee.

FOUND DEAD IN VACANT FLAT.

Sydney Miller, 38 years old, was found shot to death yesterday in a vacant apartment at 3717 Lexington street. He lived in the same building. A .22 caliber rifle lay nearby.

MAPS 20 BILLION ROAD PROGRAM TO EASE PEACE JOLT

Would Employ Men Now at Work on Arms Jobs.

BY HAL FOUST.

[Chicago Tribune Press Service.]

New York, Jan. 28.—A 10 year highway construction program costing 2 billion dollars a year was advocated this afternoon by Charles M. Upham, director of the American Road Builders' association. The planning would be started now and the work would commence with the end of the European war.

"When our emergency defense activities are ended," said the head of the association, holding its 38th annual convention here this week, "men and money must be employed elsewhere promptly to ease the shock to our economic system. Road building and housing are the most logical endeavors.

"We are now employing about 4,000,000 men in national defense. Jobs must be provided for these men when peace has been restored to the world. Road building offers a maximum of unemployment relief for every dollar that is spent.

Would Remove Hazards.

"Aside from this aspect of the proposition, surveys recently completed indicate an economic justification for the 20 billion dollar investment in pavement improvements. The delays and hazards of inadequate streets and highways are costing this country 1½ billion dollars annually.

"The proposed 20 billion program would modernize the existing 75,000 miles that have been mapped by the army as a strategic network. They also are strategic for peace time transportation. In addition, superimposed upon the existing highway map, there would be built 10,000 miles of inter-regional super-highways with adequate express routes into and thru metropolitan areas."

Part of Defense Needs.

The American Road Builders' association, consisting of contractors, material and machine men, and public officials related to this industry, expects the current session of congress to appropriate funds for highway construction as part of the defense program.

"Congress," said Upham, "has appropriated 16 billions for national defense and probably will appropriate 10 billions more, yet not one dollar has been labeled for roads. We're spending millions for military equipment with wheels and neglecting to provide the pavements for these wheels to operate upon."

Test Your Facts

Below each of the following questions are listed three answers. Make your choice, turn to page 27 in the Want Ad section for the correct answers, and mark your score:

1. What musical instruments are played by tympanists?
(a) Mandolins, (b) Carillons, (c) drums.

2. Galvanized iron is iron covered with a thin layer of:
[a] Aluminum, [b] tin, [c] zinc.

3. How many cubic feet are contained in one cubic yard?
[a] 9, [b] 3, [c] 27.

4. In what story does the grinning Cheshire cat appear?
[a] "Pinocchio," [b] "Gulliver's Travels," [c] "Alice in Wonderland."

turn to page 27 in the Want Ad section

Wanted: a Head Examiner for Chicago Civil Service

The Chicago civil service commission announced yesterday that on Feb. 18 it will hold an examination for the position of head examiner. The head examiner is in charge of all municipal civil service examinations and receives $3,626 a year.

WELL TO DANCE SO CRIPPLED CAN HOPE TO WALK!

President's Party to Fill 2 Ballrooms Tomorrow.

Chicago will hold the largest Presidential Birthday ball in its history tomorrow night in the Sherman hotel, Herbert J. Lorber, committee chairman and head of the Cook county chapter of the National Infantile Paralysis Foundation, said yesterday.

The ball will be the highlight of the chapter's annual drive for funds to fight infantile paralysis. Because the midwest was one of the greatest sufferers from the spread of the disease and because 400 more cases were reported in Illinois last year than in 1939, the chapter is seeking to raise $100,000 during the present drive.

500 Treated in County.

Last year the Cook county chapter treated more than 500 infantile paralysis victims thru hospitalization and the purchase of equipment needed by those afflicted.

"Some individuals are under the impression that the money raised in Cook county goes to the Warm Springs Foundation in Warm Springs, Ga.," Mr. Lorber stated. "This is not so. Half the funds raised by our drive are retained by the chapter and half are given to the national foundation."

Dancers to Use Two Halls.

To accommodate the crowds expected at the Presidential ball tomorrow night, both the Grand ballroom and the exhibition hall in the Sherman hotel will be used for dancing. Two orchestras will play.

Entertainment will be furnished by Jane Froman, singer of radio and stage fame; Margaret Daye, dancer now being featured at the Chez Paree; Bert Lahr, comedian now appearing in Chicago in "Du Barry Was a Lady"; Lillian Gish and Percy Waram, stars of "Life with Father," and Willie Shore and Jerry Bergen, comedians.

LONG LIFE
is yours, if you take your time while eating

At Mann's Restaurant you are not rushed. Our hospitality is genuine. You feel at home the minute you enter. We serve you in a very efficient, but unobtrusive way. At Mann's you never have to share your table with a stranger. Our tables are large and far enough apart to give you privacy and ample elbow room—here you can leisurely enjoy a really good meal and pleasant conversation. Mann's Rainbo, serving the public since 1906, is distinctive among the World's great Restaurants.

Luncheon, 45c; Dinners from $1.00
Open from 11 A. M. to Midnight

THIS IS OYSTER TIME
Mann's Rainbo
LAKE AT MICHIGAN CENTRAL 7479
CLOSED SUNDAYS AND HOLIDAYS

OPEN EVENINGS 'TIL 9 SUNDAYS 10 to 5 • BUDGET CAN BE ARRANGED

LAST 3 DAYS JANUARY
FUR SALE

Luxurious furs smartly styled in the 1941 and 1942 trends—purchased with such foresight that every coat becomes a real investment!

$99 VALUES to $200

Grey Russian Squirrel
Silver Tipped Raccoon
Marmink Dyed Marmot
Dyed Skunk Greatcoats
Silvertone Dyed Muskrat
Fine Russian Persian Paw
Norwegian Dyed Blue Fox
Fine Mink-Blended Muskrat

MYSELS FURS
162 N. STATE—4TH FL. BUTLER BLDG.

MARSHALL FIELD & COMPANY

$9.95

DRASTIC REDUCTIONS ON Emersons

Just look at this price on two popular models by a leading manufacturer! You save many dollars. You get an instrument that just fills a particular need and means a world of enjoyment for the whole family. What are you waiting for? Phone State 1000, or come down—but by all means, choose yours today.

ELECTRIC RECORD PLAYER, $9.95
converts your radio into a radio-phonograph

"EXTRA" RADIO, $9.95
5-tube superheterodyne at a special price

Radios—Fourth Floor, South, Wabash

MARSHALL FIELD & COMPANY

"Looks like a Suit Spring"
SAYS YOUNG CHICAGO—AND CHOOSES

a boyish Glen plaid for casual running about
with big patch pockets and walking skirt; beige, penciled in slate blue; 9 to 17. $25

a Botany for dressing up with filagree buttons
and rounded lapels; softly tailored in powder blue, navy, beige, aqua; 9 to 17. $22.95

a breezy Shetland for town with a "Fleets-in feeling"
in its long lines, brass buttons and navy insignia; navy, beige, black; 9 to 17. $19.95

Young Chicago Shop—Sixth Floor, South, State—Also in Evanston and Oak Park

MARSHALL FIELD & COMPANY

There goes Mrs. Ernest Tizzy Jr.—
she just realized

Only 3 days left
to stock up and save in
Marshall Field's 59th
JANUARY
LINEN SALE

Every damask, towel, sheet and case in stock is specially priced, as well as many pieces of bedding

Second Floor, North, State
Also Evanston and Oak Park

"Owen Glendower" Unfolds a Broad Panorama of 15th Century Welsh History.

BOOKS

"Hold Autumn in Your Hand" Portrays Hard Life Rich in Living and Happiness.

Powys' Novel Is Epic in Size and in Content

"Owen Glendower," by John Cowper Powys. [Simon & Schuster, $5, 2 vols., 938 pages.] Published last Friday.

BY FANNY BUTCHER.

"Owen Glendower," the famous Welsh hero of the 15th century, gives the title and the spirit to John Cowper Powys' stupendous historical novel.

"Before I die," Mr. Powys has him say, "I shall take my soul and mix it with all this"—and he waved his hand toward the horizon—"so that every Welshman . . . shall feel me in his bones." And he continues: "If by sinking into Glyngyfrdwy and Dyfryn Clwyd and into the lands of Edeyrnion, I increase rather than lessen my power, why shouldn't the whole race of Welshmen increase its power by sinking inwards, rather than by winning external victories?"

In those death-bed words of Owen Glendower the reader has the double substance of this tremendously long, tremendously hard to read, but rewarding novel. The tale is suffused with the spirit of a great warrior crusading for the freedom of his land, and, even tho the external victories were not won by his men, there are recorded inward victories of the emotions and the spirit which were epic.

Altho Owen Glendower gives his name to the book, its real hero is a young half Welsh, half Norman lad [as the book opens] named Rhisiart, cousin to Owen and his worshiper as well as his secretary.

With a host of characters, most of them with those complicated Welsh names, the mere dramatis personae is something of a poser. But Mr. Powys has never had any traffic with rapid readers. He has never written for them, nor, for that matter, have "skimmers" ever done much dipping into his work. Nowhere has his pen moved with more characteristic leisure and dignity than in "Owen Glendower."

The historical background [1400-1416] is of the revolt led by Glendower, prince of all Wales, and the emotional foreground story is that of Rhisiart's two loves, both torn from him by fate.

A Controversial Tale

"The Remarkable Andrew," by Dalton Trumbo. [Lippincott, $2.50.] Published today.

The author of "Johnny Got His Gun," which was voted the most original book of 1939, has written another novel which will stir much controversy, but for another reason than its originality, altho there is plenty of unusualness in the new tale.

Briefly, it is the story of a young bookkeeper in Shale City, Colo., who, as assistant clerk in the offices of the city treasury, discovered a shortage of $1,240 and three checks cashed without warrants, refused to be bribed to keep still, was arrested falsely, and brought to trial. Then—with the help of the returned spirits of Gen. Andrew Jackson, Gen. George Washington, Benjamin Franklin, Thomas Jefferson, Chief Justice John Marshall, Jesse James, and Private Henry Bartholomew Smith of the Continental army—he proved not only his innocence but also cleaned up the town.

Chief among his "spiritual" advisers was Gen. Andrew Jackson, for whom Andrew Long had been named thru a grandfather. And the part of the book which most readers will remember longest is a long conversation between Andrew Long and Andrew Jackson about the state of America today.

Gen. Jackson states with uncompromising fervor his opinions about American defense and America's getting into a war in Europe. In 44 fiery pages he argues with his young namesake, who sincerely and honestly wants to know what is best for the world and states the position of many present day leaders.

Their Books Reviewed Today

George Sessions Perry (left), author of "Hold Autumn in Your Hand"; Dalton Trumbo (center), who wrote "The Remarkable Andrew," and John Cowper Powys, author "Owen Glendower," all reviewed today by Fanny Butcher.

Rare Talent Displayed in Sea Tale

"Delilah," by Marcus Goodrich. [Farrar & Rinehart, $2.75.] Published today.

This is a first novel of commanding eminence; a man's book, if you like, but also a great book. Marine literature is here definitely enriched and in complete keeping with the Conradian tradition which it so faithfully follows.

Advance notices hailing "Delilah" stated that its author had spent some 20 years in its composition, not being content until every word expressed just the meaning he intended, until every page precisely reflected his literary intention. This is not hard to believe; it is harder to find the right adjectives to describe the result.

"Delilah" is the name of an American destroyer on the Philippine station during the six months preceding this country's entrance into the world war. She is an old ship beset with the creaking infirmities an aged vessel is bound to develop, but she is manned by an iron hearted crew—from bridge to stokehole—individuals who may take their places alongside Conrad's Lord Jim and Capt. MacWhirr and William McFee's Mr. Spenlove.

As the novel opens "Delilah" is on her way to a remote Philippine island to quell a native revolt—not with guns, but with the spiritual persuasion of an old Irish monk who rides the madly skimming vessel from a cot on her stern.

"Delilah" fulfills the assignment, then, with engines crippled, scouts back toward Manila, hiding in island anchorages by day and traveling by night, hoping to avoid Japanese cruisers which were then regarded as potential enemies. She attains her goal, is hoisted on drydock props for much needed repairs, and is finally ready for sea again as a declaration of war against Germany is voted by congress. P. W.

Praying the Mass with Mary

More than a Mass-prayer book. A unique message to lovers of our Blessed Mother. A hitherto unpublished secret way to her holy intimacy. A key that unlocks a flood of most special graces. A revelation that quickly changes the water of faith into the glowing wine of fervor. Address: Rev. P. M. Endler, Boerne, Texas. Price 35c or 3 for $1.00. De Luxe Edition $1.00. Postage prepaid when cash accompanies order.

NOT FOR THE MEEK

Warmly human, richly eventful and brilliantly written, this novel leaves one with a vivid impression of participation with real people in actual history. It is the story of the rise, by means *not for the meek*, of an immigrant to be a titan of Steel. $2.75

by ELIZABETH DEWING KAUP

MACMILLAN

Novel Is Woven Around Fate of a Czech Village

"To Sing with the Angels," by Maurice Hindus. [Doubleday-Doran, $2.75.] Published last Friday.

BY EDITH WEIGLE.

Maurice Hindus, author of "Red Bread" and "Humanity Uprooted," in this, his first novel, tells a powerful yet poignant story of what happened to one little village in Czecho-Slovakia when the Nazis took over. The writer saw at first hand the disaster in central Europe and altho his characters in this drama may be fictional they stand out from their background like real people.

The plot is woven around a daughter of the village, Annichka, a true Czech, and Jozhka Liebergut, son of a German cabinet maker, who becomes a Nazi when he goes to Carlsbad to recover from a severe illness. There he is "converted" by one of Hitler's men and is even taken to Munich to meet the Fuehrer.

When the Nazis force the Czechs to surrender, it is Jozhka who is sent as commissar [or ruler] of his own village. He loves Annichka and, thinking that his political beliefs are simply a mask, she marries him, only to find that he has become so entangled in the new philosophy that he cannot extricate himself. Step by step she watches his transformation from a simple, kindly, upright German to a ruthless, stupid, and brutal Nazi.

The story is full of the heroism of the Czechs, of deeds of great bravery in the face of insurmountable odds, of persistent courage, even in the smallest child, of a spirit that cannot be conquered. Undying love of democracy and freedom is expressed in the final sentence of the novel, when Annichka cries: "They [the Nazis] thought they'd make us howl with the wolves to the end of time, but some day we'll sing with angels again—with the angels!"

Best Sellers

FICTION.

Random Harvest, by James Hilton.
For Whom the Bell Tolls, by Ernest Hemingway.
Oliver Wiswell, by Kenneth Roberts.
Sapphira and the Slave Girl, by Willa Cather.
Mr. and Mrs. Cugat, by Isabel Scott Rorick.
Fame Is the Spur, by Howard Spring.

NONFICTION.

Your Income Tax, by J. K. Lasser.
Out of the Night, by Jan Valtin.
The White Cliffs, by Alice Duer Miller.
Pilgrim's Way, by John Buchan.
With Love and Irony, by Lin Yutang.
Trelawny, by Margaret Armstrong.

MYSTERIES.

Murder Out of Turn, by Richard and Frances Lockridge.
A Homicide for Hannah, by Dwight V. Babcock.
Death in Ecstasy, by Ngaio Marsh.
The Saint in Miami, by Leslie Charteris.

Already in its 65th Thousand

JAMES HILTON'S BEST NOVEL!

An Atlantic Book

Random Harvest

THE STORY OF A MAN WHO WAS

"A strange tale . . . harrowing and romantic and tender." —N. Y. Times Book Review

"A corking story—a swell piece of invention . . . will stir your curiosity . . . hold your attention." —HARRY HANSEN, N. Y. World-Telegram

Please DO NOT REVEAL THE PLOT! $2.50

LITTLE, BROWN

Story Rekindles Faith in Man's Invincible Spirit

"Hold Autumn in Your Hand," by George Sessions Perry. [Viking, $2.] Published Monday.

A book which will appeal to any one and especially to devotees of Marjorie Kinnan Rawlings' "The Yearling" is this tale of a year in the life of a family of hire-farmers, a year of physical poverty but rich with living and happiness. "Hold Autumn in Your Hand" is a less spiritual, more earthy, less poetic, more factual, less dreamy, more vigorous, less tragic, more amusing "Yearling." There is no unforgettable Jody, no symbolic fawn. But there is the same fine, solid reality of man's fight for subsistence, of his joy in helping the earth to bring forth, of his eagerness for a better life for those he loves.

The Texas bottomland, sometimes made gumbo by flood, sometimes as solid as concrete by drouth, as taut-ened by brambles as a body is by nerves, is the scene of Sam Tucker's triumph.

Sam works for the merest pittance as a day-farmer. He and his family live in a house more air holes than shingles, so leaky that in a rain they can't find a dry place big enough to put a table. There is food only when Sam can catch a mess of fish, or shoot a squirrel, or trade his brawn for a can of cane sorghum. There is only one pair of shoes in the family, which includes a child sickening unto death with pellagra and an old grandmother as hard shelled and unprepossessing as an armadillo, and self-willed and selfish to boot. In addition there are flood, drouth, boll weevils, and a neighbor who is mean enough to turn his cattle into the garden which is to produce the antipellagra vitals, vegetables.

But, with everything seemingly stacked against them, Sam Tucker and his wife, Nona, make a good life, a life which produces soul nourishment, and one full of honest laughter.

The tally of misfortunes seems a long one, but, just as Sam forgot them, the reader sees them overshadowed by Sam's joy in his fishing rod, his passion to catch the fabulous old catfish in the river, his robust humor, the sheer creative happiness of his being alive himself and able to help the earth to nurture life and bring it to fruition.

"Hold Autumn in Your Hand" is a book to strengthen one's faith in man's invincible spirit. F. B.

* *

Wolfe's Last Novel Wins Southern Authors' Award

Thomas Wolfe's last novel, "You Can't Go Home Again," has received the annual Southern Authors' award for the best book by an author of the south in 1940. It is the second year in succession that such an honor has been given Thomas Wolfe posthumously. Since the awards are made "to encourage living authors," the $100 cash prize was given to James Still's "River of Earth," selected by the judges as the second best southern novel of the year.

Over one thousand American historians joined with

James Truslow Adams
Editor in chief

in organizing and writing the 6425 articles in the just-published

Dictionary of American History

which enables the reader to find, easily and quickly, exactly what he wishes to know about each specific event, trend or policy in American history.

"... it is accurate, thorough, intelligent, discriminating. It is, in short, indispensable."—*H. S. Commager in New York Herald Tribune.*

Complete in six volumes, including an Index. For details consult your bookseller or write to the publisher

Charles Scribner's Sons
597 Fifth Ave., New York, N.Y.

"This is a book of all time."
—DOROTHY PARKER, PM

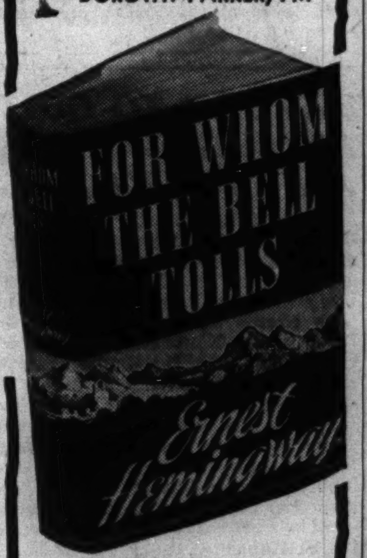

Best Seller Everywhere
$2.75 at your bookstore
CHARLES SCRIBNER'S SONS

BOOK EXCHANGE.

BLITZKRIEG CLEARANCE SALE! 5,000 OUTSTANDING BOOK BARGAINS. NAT. GEOS., 4c EA., CASH AND CARRY. Largest Stock in the Middle West. Open day and night. We buy books. ACTIVE BOOK STORES. 102 W. North-av. at Clark-st. 1561 N. Wells-st. at North-av.

VISIT LOOP'S NEWEST BOOK STORE. Fine library of 5,000 vols. now on sale. MANDICK'S, 216 N. WELLS-ST.

OCCULT books wanted by private party; any kind; Hall, Crowley, etc. Phone Est. 0354.

BOOKS—AUTHOR'S SERVICE.

CRITICISM, instruction. Phone after 7 p. m. Writers' Service, 5737 Kenmore. Lon. 7986.

"I'll Have it Here in 10 Minutes!

"Why, it's no trouble . . . all I have to do is call the nearest Handy Shop and they'll send the book right over!"

Yes, it's as easy as that. Just tell us what book you want and we'll deliver it to you. Or we'll wrap it and have it ready for you to pick up, if you prefer. We're always glad to help you in any way we can. Why not call us today?

The SEVEN HANDY BOOK SHOPS ★

Board of Trade Book Shop
WEBster 0018
Daily News Building Book Shop
DEArborn 5564
Field Building Book Shop
DEArborn 3798
Merchandise Mart Book Shop
DELaware 2223
Post Office News
(37 W. Monroe St.)
RANdolph 4386
Palmer House Book Shop
DEArborn 0742
Chimes Book Shop
(29 N. Clark St.)
DEArborn 3708

SMILIN' JACK—RAZZBERRY PIE

DICK TRACY—Dead End

TERRY AND THE PIRATES—SELLOUT PAID IN STEEL SHARES

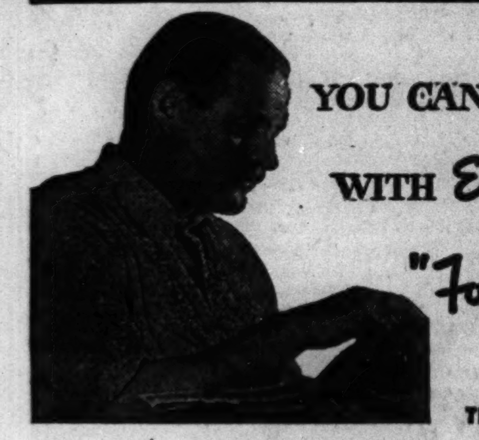

YOU CAN BEGIN YOUR SUBSCRIPTION WITH *Ernest Hemingway's* NOVEL *"For Whom the Bell Tolls"*

A BOOK-OF-THE-MONTH CLUB SELECTION THAT NO THOUGHTFUL READER WILL CARE TO MISS

—or you can begin with any one of these recent choices

William Saroyan's new book, "My Name Is Aram," is a delightful puckish picture of a small boy which, we have a hunch, may go the way of Clarence Day's "Life with Father."

Willa Cather's new novel, "Sapphira and the Slave Girl," is her first book in five years. The scene is pre-Civil War Virginia; "indubitably as good a decade hence as today."

Franz Werfel's new novel, "Embezzled Heaven," was the Club's December book, a magnificent character study of a lowly woman that leaves one comforted and inspired.

Jan Struther, with "Mrs. Miniver," is a new author to Americans—instantly and widely introduced, as so many authors have been in the past, when her book was chosen in August.

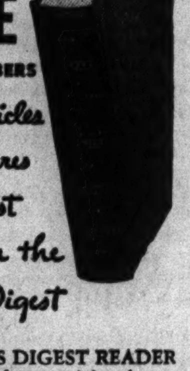

FREE TO NEW MEMBERS *the best articles and features of the past 18 years in the Reader's Digest*

THE READERS DIGEST READER is a collection of 138 articles chosen from the thousands of leading articles that have been reprinted in the *Reader's Digest* magazine. They are those in which the reading public itself indicated the most interest. Whether you are in the mood for relaxation or learning, escape or scientific discussion—or "human interest" stories—here is your book.

FEW people realize that writers who now have become as famous as Pearl Buck, Clarence Day, Sigrid Undset, Hervey Allen, John Steinbeck, J. B. Priestley—and a score of others little less known—were *first* introduced to a nation-wide book-reading public by having one of their books distributed to every tiny corner of the country, by the Book-of-the-Month Club.

Time and again you buy the "book-of-the-month"—not knowing it has previously been chosen by our judges—merely because some discerning friend has said warmly: "There's a book you must not miss." How sensible to get these books from the Club, since you pay no more for the books you buy, and save enormously in other ways.

Here is the simple procedure: You are not obliged, as a subscriber, to take the book-of-the-month its judges choose. Nor are you obliged to buy one book every month from the Club.

You receive a carefully written report about the book-of-the-month chosen by our four judges, *in advance of its publication.* If it is a book you really want, you let it come to you. If not, you merely sign and mail a slip, saying, "Don't want it."

Scores of other recommendations are made to help you choose *among all new books* with discrimination. If you want to buy one of these from the Club, you merely ask for it.

In addition, there is a great money-saving. More often than not—as the writers and books mentioned above demonstrate—our judges' choices are books you find yourself buying anyway. *For every two books-of-the-month you buy you receive, free, one of our book-dividends.*

Figured at retail value, you get back, in the form of free books, 75% of all the money you spend for books-of-the-month. You pay no yearly sum to belong to the Book-of-the-Month Club. *You pay nothing, except for the books you buy.* Your only obligation is to buy four books-of-the-month a year from the Club.

BOOK-OF-THE-MONTH CLUB, Inc., 385 Madison Ave., N.Y. N371

Please enroll me as a member. It is understood that I am to receive a free copy of THE READERS DIGEST READER, that I am also to receive, without expense, your monthly magazine which reports about current books, and that for every two books-of-the-month I purchase from the Club, I am to receive the current book-dividend then being distributed. For my part, I agree to purchase at least four books-of-the-month a year from the Club.

Name MR. / MRS. / MISS ______ Please Print Plainly
Address ______
City ______ *State* ______

IMPORTANT: Please indicate—by writing the name of the book below—whether you wish to begin the subscription with any of the books mentioned above.

Books shipped to Canadian members, DUTY PAID, through Book-of-the-Month Club, (Canada) Ltd.

INDEPENDENT TRAVEL

THE TRIBUNE TRAVELERS' GUIDE

ESCORTED TOURS

Only $23.25 One Way. Round Trip $41.85

CHICAGO-MIAMI

Correspondingly low fares to all Florida. Meals: Breakfast 50c, Luncheon 60c, Dinner 60c

Smooth speed of Diesel power all the way. 29½ hours Chicago-Miami. Superb beauty. Bamboo Grove Tavern-Observation-Lounge. Charming dining car serving delicious meals. Breakfast 50c. Luncheon 60c. Dinner 60c. Individual lights for each luxury coach seat. Stewardess-Registered Nurse. Reserved coach for women and children. It's a gorgeous new train—a real foretaste of Florida. Leave Chicago every third day.

ONLY ONE NIGHT EN ROUTE

Southbound			Northbound
9:40 am Lv.	Chicago	Ar. 10:55 pm	
9:30 am Ar.	Jacksonville	Lv. 1:05 am	
4:10 pm Ar.	Miami	Lv. 6:25 pm	

Connections at Jacksonville for Central and West Florida. Ar. St. Petersburg 3:35 pm; Tampa 3:55 pm.

MAKE SEAT RESERVATIONS NOW

GO BY TRAIN AND SHIP YOUR AUTO—Only 4 Cents a Mile When 2 Passengers Travel in Pullmans, or 3 Passengers Travel by Coach.

TRAVEL ON CREDIT—NO MONEY DOWN. Go now, pay later in easy monthly installments. Low cost all-expense tours to Florida.

THE Floridan. Saves a business day, going and returning. Evening departure and early morning arrival in South Florida get you there a day earlier. Similar schedule returning adds two days to your Florida vacation. De luxe Pullmans, drawing rooms, bedrooms, compartments, open sections. Dining, buffet-lounge and observation cars. Radio entertainment. De luxe coaches. Lv. Chicago daily 9:00 pm. Ar. Miami 8:45 am. Ar. Sarasota 10:05 am. Ar. St. Petersburg 8:00 am.

THE Seminole. Popular all-year daily train serving all Florida with comfortable Pullmans, de luxe coaches, diner and observation car. Faster service. Lv. Chicago 11:35 pm.

Ask your Travel Agent or PHONE WABASH 2575, or use coupon

J. V. LANIGAN, Passenger Traffic Manager
Illinois Central System, 501 Central Station, Chicago, Illinois

Please send me complete information about your service to: .... (State region interested in)
☐ I am interested in Completely Arranged All-Expense Tours
☐ Auto Shipping Plan ☐ Travel on Credit—no down payment
Name ....
Address 40
City, State .... Phone ....

ILLINOIS CENTRAL

GAY MARDI GRAS TO BANISH GLOOM IN NEW ORLEANS

Whole City Prepares for Seven Day Event.

BY FREDERIC BABCOCK.

New Orleans, La. [By Mail].—The dates for the 1941 Mardi gras have been set for Feb. 21 to 27, and that means that New Orleans once more is about to go mad.

Barnum and Bailey used to call their circus the greatest show on earth. The Mardi gras has been termed the greatest free show on earth. Certainly it is the oldest, as well as the most famous, affair of its kind in this country.

The history of the pre-Lent carnival is traced back 240 years to a time before New Orleans itself was founded. The brothers who rediscovered the mouth of the Mississippi, after the original discoverer, La Salle, failed to find it again, celebrated America's first Mardi gras March 2, 1699, near the site of the present city.

Stream Is Bayou Mardi Gras.

Still extant are accounts of how these brothers, Pierre Lemoyne Iberville and Jean Lemoyne Bienville, jubilant over their success in locating the mouth of the river, remembered the carnival date and joined with their company in feasting and merrymaking. The scene of this observance is still commemorated on maps as Bayou Mardi gras.

The visitor to New Orleans these days sees strange things taking place in a city known for its unusual ways. Men who ordinarily are quite respectable and of good social position glance stealthily over their shoulders and then steal into ancient, abandoned warehouses in the vicinity of Callope street and South Clairborne avenue—a district seldom visited by the best people. If one of these men meets another in that vicinity, he is apt to whisper something about "the den," nod in the direction of one of the warehouses, and then disappear into the cavernous shadows.

If the visitor grows curious regarding all this furtiveness, he can relieve his mind by recalling that "Fat Tuesday" [English for Mardi gras], the day of days in New Orleans, is approaching, and that much preparation is necessary. The dens in the deserted buildings are where the preparation takes place.

Secrecy Part of Tradition.

It was all explained to this visitor by Al Linton, who, besides keeping busy as general passenger agent for the Illinois Central, has been watching over these festivities for many years.

"You see," he said, "secrecy is part of the tradition. Each club, or krewe, has the right to put on one of the day or night parades in the course of the celebration. You may not believe it, but each one guards its secret as men guard their lives. It would take a mighty brave man to spy on the preparations, but, just the same, the utmost vigilance is maintained over each group's floats.

"This year the scale of the plans, and the care with which those plans are being guarded, are greater than ever before. In a world where too many things are going wrong elsewhere, we in New Orleans are determined to keep the spirit of Mardi gras alive. We hope to make this celebration the most lavish in our history."

Work on the masked parades and the brilliant dances which follow has been going on since last April. The captains and designers of the various krewes have worked out the symbolism for each event and the design of each float. Models have been cast in plaster, and for months the work on the floats has been going on in the old warehouses.

Parades Delight Big Crowds.

The parades, glittering and beautiful, lead thru both the residential and business sections, so that hundreds of thousands may see them. On the floats are maskers who perform antics and throw to the spectators gaudy trinkets that, at any other time, would be considered trivial. At Mardi gras time there is a mad scramble for these "royal" gifts.

Climaxing the carnival, on Mardi gras day the entire 200 square miles of New Orleans become a playground. In this world of fantasy everybody goes crazy along about noon, and from then until dawn of the next day all business stops. Canal street is a mass of maskers, sidewalk vendors, amateur photographers, and shrieking spectators. So is the French quarter, and so are all the adjoining avenues.

Mardi gras is a highly unusual combination of the festivals and pageants held in the Latin countries of the old world. It has all the pomp of a coronation, the frenzy of a war dance, and the gayety of a fiesta. It is well worth anybody's visit.

Old Fashioned Transportation

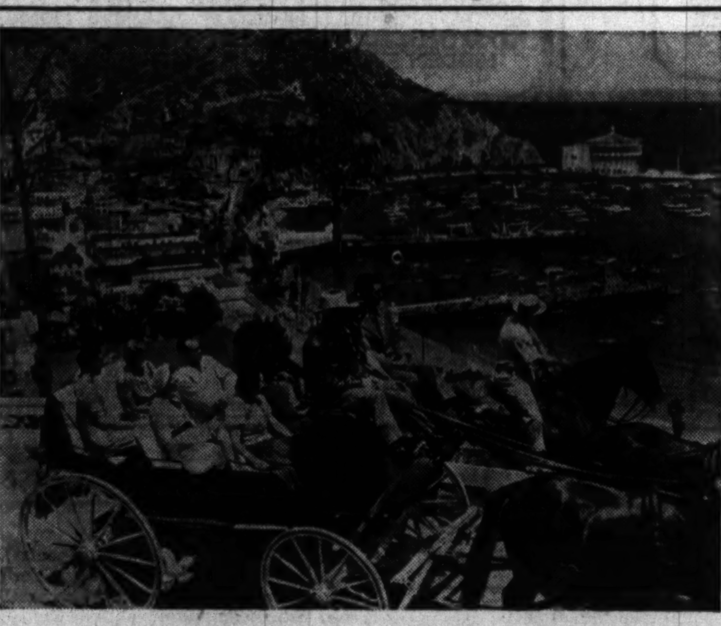

Twenty-two miles off the coast of southern California lies Santa Catalina Island, mecca of thousands of tourists annually. Stage coaches take the visitors on the drive around Avalon bay.

Travel Queries Answered

What's your travel problem? Address queries regarding where to go, how to get there, costs, and accommodations to the Travelers' Guide, Chicago Tribune, inclosing stamped, self-addressed envelope.

Please give me the time and place of the next Shenandoah Apple Blossom festival. —E. C.

April 25 and 26, at Winchester, Va.

Where can I get information on big game in Wyoming? —J. F.

Write the State Game and Fish Commission, Cheyenne, and ask for the booklet, "Wyoming Wild Life."

This may sound like an unusual quesion for answer by your department, but I am anxious to learn something about the native teas served in Mexico. Can you tell me? —R. S. D.

Mexico is a land of tea drinkers and of many delicious recipes. Americans, accustomed to the brews of India or China, often marvel at the wide variety found in that republic. There tea is brewed from herbs, leaves, seeds, and flowers. Perhaps the favorite is the one made from the young leaves of the orange tree. This drink, a greenish yellow, is fragrant and has a delicate taste. It is used both at luncheon and with toast and marmalade at tea time. Many Mexican herbs are used for medicinal teas. Popular among tourists are the brews made from mint and peppermint, which grow wild in that country. These are often iced before serving in summer time.

How big is Buenos Aires?—W. P.

It has a population of about 2,300,000.

How much do the American railroads spend for improvements? —C. D. O'C.

In the last 20 years the total expenditure for additions and betterments has reached 10 billion dollars. Of this, 45 per cent was for locomotives and cars, and the remainder for improved roadways and structures.

Four of us are planning a fishing trip on the St. Johns river near Deland, Fla. What may be expect to find there in the way of sport? When will the season close? —M. D. A.

St. Johns is considered by many sportsmen as one of the finest places in America for catching large-mouth black bass. Few of the small-mouth variety are encountered there. While other fish are to be had, bass predominate. Anglers frequently get the limit of 12 after a few hours of battling. While the usual run weighs from two to seven pounds, larger specimens have been reported this season. The St. Johns flows almost due north from central Florida to a point 25 miles north of Jacksonville, where it empties into the Atlantic. It is fed by numerous small streams, lakes, and springs. The season will close March 15.

Ski Tow Is Completed at Devil's Lake, Wis.

Baraboo, Wis., Jan. 28 [Special].—The Devil's lake ski tow on Alpine hill has been completed, and midwestern winter sports fans are now arriving here in large numbers. The hill has a 1,200 foot slide. In addition to the ski tow, there is a new warming house equipped with two open fireplaces.

100,000 CARIBOU ARE SWEEPING SOUTHWARD FROM ARCTIC WASTE

THE PAS, Man., Jan. 28 [Special].—A hundred thousand barrenland caribou, members of the hardy northern species known for its annual migrations, have been sweeping down from the arctic wastes to feeding grounds between The Pas and Churchill, along the Hudson Bay railway.

F. F. Kerr, recently returned from a fur buying trip along the Hudson Bay and Canadian National railways, estimated that a hundred animals stood between each pair of telegraph poles. They were traveling 15 to 20 miles deep.

At several points it was necessary to blow the train's whistle to clear the tracks. Terrified, most of the caribous raced into the bush country. But a few of the older bucks stood their ground and bellowed their defiance.

PILOT TRAINING ADDS SPICE TO RESORT SEASON

Jacksonville, Fla., Jan. 28 [Special].—Fast planes, slicing in V formation thru the skies over Jacksonville, have been adding a dash of excitement to this winter resort since the first of the year, when the pilot training program at the naval air station got under way.

Twenty-five cadets compose the first class of fledgling flyers. They made history the other day when they took off in the first mass flight from the runways of the still incomplete 25 million dollar station. They form the advance guard of a group of from 1,200 to 1,600 picked men who will be receiving flight instruction here when the 3,260 acre plant is finished.

Officers and enlisted men at the station now number nearly 2,000. There will be 10,000 later on. Around 480 planes will be used.

Also being completed near Jacksonville is 10 million dollar Camp Blanding, one of the two largest troop training centers in the country. About 45,000 soldiers will be housed there.

WELCOME SIGN IS LIFTED HIGH IN PUERTO RICO

SAN JUAN, Puerto Rico, Jan. 28 [Special].—Puerto Rico is about to don harlequin garb to welcome tourists arriving for the Ponce de Leon carnival.

The festivities will begin with the triumphal entry of the comic god Momus into San Juan Feb. 16. The grotesque figure will be escorted by hundreds of jesters and Pierrots, whose cries and gesticulations are to be the starting signal for 10 days of Latin hilarity.

Dances and parades are scheduled in the casinos and plazas of every town on the islands. In the San Juan area the fun will center in the various clubs and leading hotels.

The 300 year old carnival is named in honor of the conqueror, Don Juan Ponce de Leon, who made his voyage of colonization in 1509 and called the island "Rich Port." After subduing the Cari Indians, Ponce de Leon served as Puerto Rico's first governor before setting out for Florida.

Party to Leave Chicago for Four Weeks in Mexico

Doran Meredith, lecturer and color photographer, will head a party of travelers leaving Chicago Feb. 15 for four weeks in Mexico. The Ford Travel service said yesterday that much of the tour would be by motor.

Capitol LIMITED
THE OUTSTANDING SERVICE TO WASHINGTON
Streamlined-Diesel Powered

And now Roomettes a New Feature

Enjoy the luxury of your own individual room; private toilet facilities, built-in wardrobe. Adjust ventilation, lighting and heat as you prefer it...Economical, too...Try this compact, convenient accommodation on your next trip to the Nation's Capital.

Lv. Chicago 3:50 pm Ar. Washington 8:40 am

In addition to Roomettes, there are Double Bedrooms, Compartments, Drawing-rooms and regular section accommodations; Sunroom Observation and Pullman Lounge Cars; Colonial Dining Cars, serving those good B&O meals priced to fit your purse. Train Secretary, Valet, Maid-manicure, Radio...Also Individual Reclining Seat Coaches and new-style Buffet-Coach-Lounge.

For additional Information or Reservations
Consolidated Ticket Office, 163-165 W. Jackson Blvd., or 1318 Bankers Bldg. or Grand Central Station, Harrison and Wells Sts.
Phone WABASH 2211

BALTIMORE & OHIO R. R.

convenience Plus — on a Heat-Conditioned Bus!

Los Angeles $33.50

Go anywhere, any time, all winter... by Union Pacific bus! Ride in warm, fresh-air comfort, free from driving worries. Try this modern way to go shopping, visiting or on business trips, and see how much more handy and thrifty it is! Numerous daily schedules make trip planning no problem at all. Extra convenience on every count—for less than half the cost of driving!

★ CALIFORNIA ★
Boulder Dam, Grand Canyon
15 Glorious Days, Only $97.35!
INCLUDES Transportation, hotels, sightseeing, boat trips, and many of the West's most famous attractions. Write or phone (WAB. 7717) Miss Alma Scott, 1157 S. Wabash, for FREE Tour Folder and full information.

CHICAGO & NORTH WESTERN STAGES · UNION PACIFIC STAGES

To The Man Who Usually Drives TO FLORIDA

Interior of Lounge—Tavern—Observation Car

The New, Streamlined
DIXIE FLAGLER
Will Save You Time, Money, Work, Worry. Only $23.25 Chicago to Miami

If you're one who usually drives to Florida, take the new stainless steel Dixie Flagler and save time ... spend only one night enroute. You'll save money too, because you ride at the lowest coach fares ... and save on meals and lodging. And, of course, you avoid the work of driving and the worry of traffic.

SHIP YOUR CAR
Perhaps you need your car in Florida. Then send it on the Dixie Route. It costs only 4 cents a mile with three tickets on the Dixie Flagler.

For Full Details on the Dixie Flagler, illustrated literature on Florida and Cuba tours and facts about our "Travel on Credit" plan, see or call
DIXIE ROUTE TRAVEL BUREAU
Room 624, 135 S. LaSalle St., Chicago
Phone Franklin 4855 or Webster 4343
CD40-12CX

FASTER
Than Last Season's Swiftest
Every third day
Lv. Chicago (Dearborn Sta.) 9:40 a.m.
Ar. Jacksonville (next day) 9:30 a.m.
Ar. Miami . . . . . 4:10 p.m.
Connecting service arrives St. Petersburg, 3:35 p.m. Tampa, 3:55
Dixie Flagler Features — De Luxe coaches, Lounge-Tavern-Observation car with radio. Large smoking lounges. Pillows. Economy meals ... $1.70 a day.
Three Other Daily Trains Now Running
THE DIXIELAND
The only one-night sleeping car and coach service to all Florida.
Dixie Limited - Dixie Flyer

The Historic Scenic Route is the
DIXIE ROUTE
C&EI · L&N · NC&StL

Tucson
ARIZONA
SUNSHINE CENTER OF AMERICA

The romantic and historic background of Tucson, the unusual and picturesque scenery nearby, its excellent facilities for entertaining visitors, make this America's ideal winter vacation resort.

Arizona Limited
New Streamlined Luxury Train
December 15, 1940 to March 31, 1941

Between Chicago and Tucson-Phoenix. All-Pullman, extra fare train, with roomettes, double bedrooms, compartments and drawing rooms. Diner and Buffet-Lounge-Observation Car. Stewardess-Nurse. Evening departures every second day.

Fine daily trains from Chicago—de luxe GOLDEN STATE LIMITED and economy-luxury CALIFORNIAN, offer extra travel comforts at no extra fare.

TRAVEL ON CREDIT
Go Now—Pay Later

Rock Island

L. H. McCORMICK, A.G.P.A.
Rock Island Lines
179 W. Jackson Blvd., Chicago, Ill.
Phone WABash 3200
Send complete information: ☐ Tucson ☐ All-Expense California Tours ☐ Travel on Credit ☐ Shipping My Car.
Name ....
Address ....
City .... State 1

RESORTS AND TRAVEL.

MEXICO.

Mexico 15 to 23 Days $174 and up
Leave every week. Or travel independently, leaving any day.
NEIDLINGER'S 128 W. Monroe Andover 1372

MEXICO
15-16 days. Lv. every week. From....$192
FLORIDA
14 days. From........................$141
CARTAN TRAVEL BUREAU, INC.
104 South Michigan Ave. Randolph 2872

FLORIDA.

TRAYMORE MIAMI BEACH. On the Ocean at 24th St. Private Beach — Cabanas. Continental Dining Room. "Catering to a Distinguished Clientele."

FLORIDA EAST COAST
Use Famous Flagler System Hotels
ST. AUGUSTINE.........ORMOND BEACH
PALM BEACH...................KEY WEST

TOURS.

AIR-TICKETS ALL LINES
Independent Travel. Hotel Reservations in Advance. Steamship Tickets and Cruises. Travel Department.
AMERICAN EXPRESS COMPANY

12-DAY VACATION VOYAGES to the WEST INDIES by the New s s AMERICA and s s MANHATTAN. For details, see your Agents or U. S. LINES 216 North Michigan Ave., Chicago

ARKANSAS.

HOT SPRINGS NAT'L PARK, ARK.
Stay at Hotel Eastman. Gov't supervised bath house under same roof. Rooms from $2.50. All sports. Also maintains recreation lodge on lake. Call DEL. 5800.

MICHIGAN.

WHITCOMB SULPHUR SPRINGS. The ideal health spa. Wonderful cuisine. Sulphur Baths. Indoor Solarium. Only 2½ hours' drive from Chicago. European plan rooms from $2.50. ST. JOSEPH, MICH.

Ocean Travel.

GREAT WHITE FLEET. A variety of tours and cruises. 111 W. Washington, STAte 7740. CRUISES to the WEST INDIES CARIBBEAN

California Tours
ALL EXPENSE
14 Days — $82.10
See Miss Prim
20 E. Randolph. Ph. RANdolph 9500

Meet the Sun in FLORIDA

You can reach your place in the sun—on a Florida beach—with the greatest ease, comfort and saving by Greyhound. Go now by Super-Coach—for more fun, for less money.

	One Way		One Way
MIAMI	$17.75	TAMPA	$14.25
JACKSONVILLE	12.80	KEY WEST	20.95

GREYHOUND TERMINAL
1157 S. Wabash Ave. WABash 7700. 170 N. State St.
South Side: 6302 Stony Island
North Side: 4838 Broadway
West Side: 4333 W. Madison
Oak Park: 724 Lake St.—Village 7177
Evanston: 329 Howard St.—Greenleaf 2005

Go by GREYHOUND LINES

RESORTS AND TRAVEL. Ocean Travel.

RESORTS AND TRAVEL. Ocean Travel.

45-DAY CRUISE TO RIO at CARNIVAL Time

Plus a magnificent tour of the wonders of South America's East Coast, with calls in the Bahamas and the West Indies

Calling at
PORT EVERGLADES ★ NASSAU ★ BAHIA
RIO DE JANEIRO ★ SANTOS ★ MONTEVIDEO
BUENOS AIRES ★ SANTOS (SAO PAULO)
RIO DE JANEIRO ★ TRINIDAD

By the Luxurious 33,000-ton American Republics Liner
S. S. Brazil
Sailing from New York, February 7th
from Port Everglades, Fla., February 10th
from Nassau, February 11th

SPECIAL 45-DAY CRUISE ON SISTER SHIP URUGUAY
The same glorious trip, at a later date, for those who cannot make the Carnival sailing. Leaving from New York, Feb. 21st; Port Everglades, Fla., Feb. 24th; Nassau, Bahamas, Feb. 25th.
45-DAY CRUISE RATES $620 FIRST CLASS; $395 TOURIST
Note: Following these cruises the S. S. Brazil and S. S. Uruguay, together with their sister ship Argentina, will resume their regular 38-day cruises with fortnightly sailings from New York.

Consult Your Travel Agent or
MOORE-McCORMACK Lines
216 N. Michigan Ave. Randolph 6840

NEW YORK. NEW YORK.

In New York

● The Gotham is located in the heart of New York's finest shopping district. Here one finds superb accommodations and an atmosphere of refinement and good taste.

The Gotham
FIFTH AVENUE AT 55TH STREET, NEW YORK CITY
Under the same management as The Drake and The Blackstone. For reservations or information see Assistant Manager at either of the above hotels.
A. S. KIRKEBY, Managing Director

FAMED PAINTING TO COME TO LIFE ON W-G-N TODAY

'The Angelus' Will Go Out Over Air Waves.

BY LARRY WOLTERS.

An interpretation in song and drama of Millet's famous painting, "The Angelus" will be presented on the Chicagoland Concert hour over W-G-N and the Mutual Broadcasting system from 8:30 to 9 o'clock tonight. The broadcast will be presented before an audience of 600 leaders and directors of the 22 branches of the Y. M. C. A. in Chicago as studio guests.

At the close of the broadcast the new Y. M. C. A. color movie, "Y Ways Toward Citizenship," will be presented publicly for the first time. Col. Robert R. McCormick, editor and publisher of THE CHICAGO TRIBUNE, will speak during the broadcast.

Picture to Come to Life.

The picture of the two reverent peasants in "The Angelus" will come to life as the orchestra and chorus directed by Henry Weber, Marion Claire as soloist, and a picked cast of radio actors, recreate its story in music and drama.

The orchestra will play Jules Massenet's "Angelus" music. Voices of the chorus will be heard in the background. The two peasants, Jean and Marie, will be portrayed by Bret Morrison and Hazel Dopheide.

As their heads are bowed in prayer, Marion Claire will sing the "Ave Maria" from "Cavalleria Rusticana."

Medley to Be a Feature.

A medley from Gilbert and Sullivan will be another feature of the program. The entire program follows:

Procession of the Sardar from Caucasian Sketches ....Ippolitov-Ivanow
Orchestra.
"One Fine Day" from Madame Butterfly" ....Puccini
Dramatic sketch: "The Angelus"
Incidental music: "The Angelus"..Massenet
"Cavalleria Rusticana" ....Mascagni
Address .... Col. Robert R. McCormick
Medley: Gilbert and Sullivan
"I'm called a Little Buttercup" from "Pinafore," "Cachuca" from "The Gondoliers."
Marion Claire and Chorus.

Jeffery Short, president of the Y. M. C. A. will speak briefly; Dale Cox, secretary, will explain how the picture may be borrowed by community organizations.

The picture demonstrates the rôle of the Y. M. C. A. in various communities. Highlights of summer camp life and many other representative scenes of "Y" activity are included in the half hour movie.

The Concert hour is produced by William A. Bacher.

W-G-N SALUTES MORTON HIGH ON CITIZEN PROGRAM

The story of a little red school house in Cicero that grew into a great institution covering an entire block and serving 7,000 students was told yesterday on the Citizens of Tomorrow program over W-G-N. The institution is the J. Sterling Morton High school which was the object of a special salute on this program for youth, sponsored each week by THE TRIBUNE.

Six hundred representative Morton students, headed by their principal, W. P. MacLean, were studio guests and participated in the broadcast. Mr. MacLean spoke briefly and the Morton chorus sang.

Philip Maxwell, as master of ceremonies, conducted the Tribune News quiz with $5 bills going to the winners. He also announced the addition of three more names to the roll of honor—Mary Frances Anning, Aurora; Mario Fraccaro, Lane Technical High school; Joyce Lee Staples, Canton, Ill.

Holdup Victims Come Out Punching; Bandits Kayoed

Two would-be holdup men selected the wrong victims last night. The first, Edward Costello, 28 years old, no address, flashed a toy pistol at Steven Carr, 2222 Madison street, near Carr's home, and Carr punched him into submission and turnend him over to Warren avenue police. The second, Marvin Taylor, 25, colored, of 3252 Prairie avenue, menaced John J. Mahoney, 1532 Rosemont street, conductor on a street car at Cottage Grove avenue and 32d street, with a monkey wrench. Mahoney laid him out with one blow on the chin and delivered him to Stanton avenue police.

Hold Confessed Burglar to Jury in $20,000 Bond

Cyrus Werda, 26 years old, 2150 Larrabee street, was ordered held to the grand jury in $20,000 bond on four charges of burglary when he was arraigned yesterday before Gilbert Volke, justice of the peace sitting in the Oak Park police court. Werda, who confessed four burglaries, was arrested Jan. 20 while prowling in the vicinity of 480 North Austin boulevard in the suburb. In his home police found $10,000 worth of jewelry, clothing, and personal and household articles.

Fire Causes $10,000 Loss to Millinery, Beauty Shops

Fire of unknown origin did an estimated $10,000 damage to the Karasik Millinery company and the L & H Beauty shop in the two story building at 4714 South Ashland avenue early today. The fire is believed to have started in the rear of the beauty shop on the second floor. A 2-11 alarm was sounded to insure against the spreading of the fire to other buildings nearby.

Patrons Drink for Hour, Then Rob Tavern Owner

Two strangers wound up an hour's steady drinking in Clifford Griebahn's tavern at 1836 North Western avenue last night by drawing guns and robbing him of $40. Shortly afterward the same two men—noticeably staggering—stole $65 in a drug store holdup at 3278 Armitage avenue, and got $50 in a tavern robbery at 2357 Addison street.

LITTLE ORPHAN ANNIE: Unfinished Business

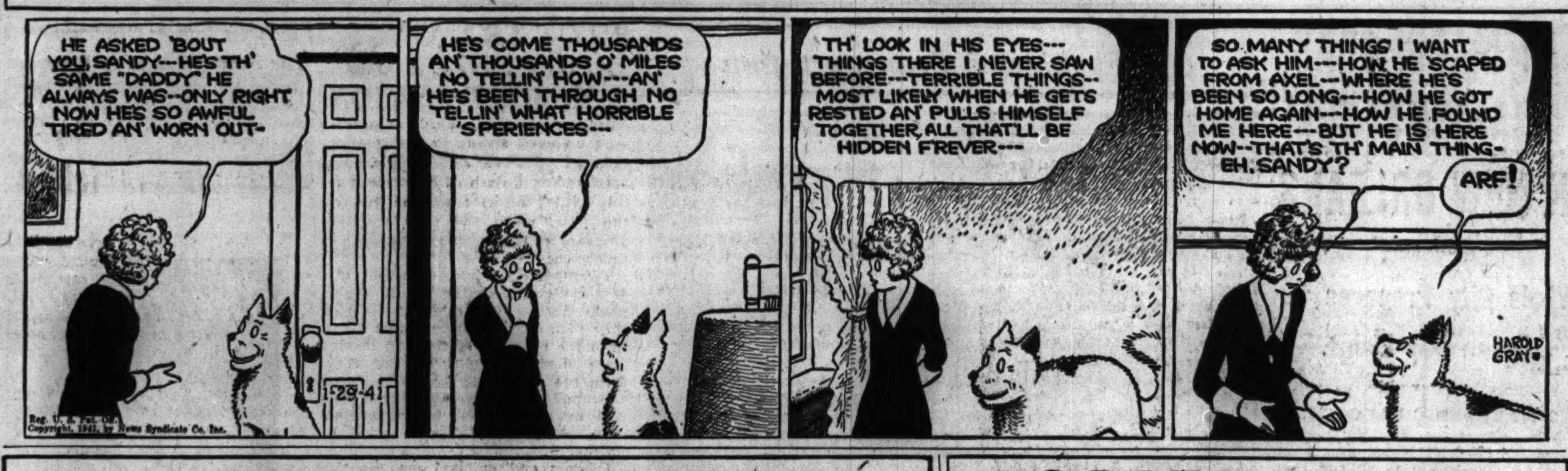

TODAY'S RADIO BROADCASTS

ON SHORT WAVE.
[Central Standard Time.]

BERLIN—7:15 p. m.—News in English, DJD, 11.77 meg., 25 m.; DZD, 10.54 meg., 28 m.

LONDON—7:30 p. m.—Britain Speaks. GSC, 9.58 meg., 31.3 m.; GSD, 11.75 meg., 25.5 m.

ROME—9:00 p. m.—News in English, 2RO3, 9.68 meg., 31.1 m.; 2RO4, 11.81 meg., 25.4 m.; 2RO6, 15.30 meg., 19.6 m.

LONDON—10:15 p. m.—At Your Request. GSC, 9.58 meg., 31.3 m.; GSD, 11.75 meg., 25.5 m.; GSL, 6.11 meg., 49.1 m.

CHICAGO FREQUENCIES.

W-G-N—720	WJJD—1130
WIND—560	WJOB—1200
WMAQ—670	WSBC—1210
WBBM—770	WEDC—1210
WENR—870	WMRO—1250
WAAF—920	WGES—1360
WCFL—970	WHFC—1420
WCBD—1080	WHIP—1480

[*Indicates MBS program.]

MORNING

5:30 A. M.
W-G-N—Breakfast Time Frolics.

6:30 A. M.
W-G-N—Good Morning prog.
WCFL—Cheerful Earful.

7:00 A. M.
WMAQ—Suburban hour.
WJJD—Louis P. Lehman.
WLS—Capt. Herne.
WMBI—Morning Worship.

7:10 A. M.
W-G-N—Everyday Words.

7:15 A. M.
W-G-N—Good Morning prog.
WHIP—Roseland church.
WLS—Doc Burlingham.

7:25 A. M.
W-G-N—Nothing but Truth.

7:30 A. M.
W-G-N—Wake Up and Sing.
WBBM—Musical Clock.
WLS—Mac and Bob.
WJJD—Christian Science.

7:45 A. M.
W-G-N—Good Morning prog.
WJJD—Weather Bureau.
WLS—Jolly Joe.

7:55 A. M.
W-G-N—Old Melodies.
WBBM—Aunt Jemima.

8:00 A. M.
W-G-N—Your Morning News.
WCFL—Breakfast club.
WBBM—Melodies and Menus.
WMAQ—Your Neighbors.
WLS—De Zurik Sisters.
WJJD—Bosworth Broadcast.

8:15 A. M.
W-G-N—The Gospel Singer.

8:30 A. M.
W-G-N—Melody Time.
WMAQ—Coffee Time.
WLS—Church Hymns.
WBBM—Brighter World.
WIND—Organ Interlude.

8:45 A. M.
W-G-N—Wishing Well.
WMAQ—Norman Ross.
WJJD—Sunshine Jubilee.
WBBM—Shopping with the Missus.
WLS—Rangers.

9:00 A. M.
*W-G-N—Arthur Godfrey.
WMAQ—Houseboat Hannah.
WIND—Start Right.
WBBM—By Kathleen Norris.
WLS—Smilie Sutter.

9:15 A. M.
W-G-N—The Deacon.
WCFL—Swing and Strings.
WMAQ—Morning Moods.
WBBM—Myrt and Marge.
WLS—Vic and Sade.
WIND—Lest We Forget.

9:30 A. M.
*W-G-N—Keep Fit to Music.
WMAQ—Ellen Randolph.
WIND—Hawaii Calls.
WCFL—Raymond Scott's orchestra.
WBBM—Stepmother.
WCBD—Midweek Service.
WHIP—Budapest hour.
WJJD—Salonettes.
WLS—Mary Marlin.

9:45 A. M.
W-G-N—June Baker.
WMAQ—Guiding Light.
WIND—Bob and Bonnie.
WBBM—Meet the Missus.
WLS—Pepper Young.
WJJD—Fred Beck.

10:00 A. M.
W-G-N—Tom, Dick, Harry.
WCFL—For Women Only.
WBBM—Don Artiste.
WMAQ—Man I Married.
WLS—Jack Turner.
WHIP—Lithuanian hour.
WIND—Weather bureau.

10:15 A. M.
W-G-N—Don Pedro.
WBBM—Martha Webster.
WCFL—Variety program.
WJJD—Musical Portraits.
WLS—Friendly Neighbors.
WMAQ—Against the Storm.
WAAF—Morning Ballads.

10:30 A. M.
*W-G-N—Bachelor's Children.
WAAF—Mythical Ballroom.
WBBM—Big Sister.
WJJD—Dick Baker.
WMAQ—Road of Life.
WLS—Julia Blake.

10:45 A. M.
W-G-N—Linda's Love.
WMAQ—David Harum.
WBBM—Aunt Jenny.
WJJD—Melody Market.
WLS—Live Stock Market.

11:00 A. M.
W-G-N—Editor's Daughter.
WBBM—Kate Smith.
WMAQ—Kitty Keene.
WHIP—Sanctuary Service.
WLS—Feature Foods.
WJJD—Smart Set.

11:15 A. M.
W-G-N—Quin Ryan.
WMAQ—The O'Neills.
WBBM—When a Girl Marries.
WCFL—Phil Libby.
WJJD—Wednesday Serenade.

11:30 A. M.
W-G-N—Treat Time.
WJJD—Safety Court.
WIND—Fred Beck.
WMAQ—Farm and Home.
WBBM—Helen Trent.
WLS—Dreamer Songs.
WCFL—Bob Chester's orch.

11:45 A. M.
W-G-N—Len Salvo.
WBBM—Our Gal Sunday.
WIND—Melody Time.

AFTERNOON

NOON.
*W-G-N—U. P. News.
WBBM—Beautiful Life.
WAAF—Symphony hour.
WLS—Dinnerbell program.
WMBI—Midday hour.

12:05 P. M.
*W-G-N—Is Anybody Home.

12:15 P. M.
W-G-N—Harold Turner.
WBBM—Woman in White.
WIND—Bob Atcher.
WMAQ—Tunes and Tips.
WCFL—Voice of Romance.
WJJD—Taylor orchestra.

12:30 P. M.
W-G-N—Markets.
WBBM—Right to Happiness.
WMAQ—Mile of Dimes.
WCFL—Willie Winn.
WJJD—Noonday service.

12:35 P. M.
W-G-N—Yar Gypsy orch.

12:45 P. M.
W-G-N—R. Ginsburgh's orch.
WBBM—Road of Life.
WLS—Meat Curing Talk.

12:50 P. M.
WMAQ—Doggy Dan.

1:00 P. M.
W-G-N—Don Norman's Date.
WJJD—Live stock market.
WIND—Italian hour.
WCFL—Man on the Street.
WLS—School Time.
WMAQ—Betty Crocker.
WBBM—Dr. Malone.

1:15 P. M.
W-G-N—Painted Dreams.
WMAQ—Arnold Grimm.
WHIP—Drama of Food.
WJJD—Two of a Kind.
WBBM—Joyce Jordan.
WCFL—Meet the Folks.
WAAF—Rhythmic Age.

1:30 P. M.
W-G-N—Make Believe Ballroom.
WMAQ—Valiant Lady.
WIND—Luncheon dance.
WBBM—Fletcher Wiley.
WAAF—Ray O'Day.
WJJD—Bill Anson.
WCFL—Guess Who?
WLS—Homemaker's program.

1:45 P. M.
WAAF—Interlude.
WHFC—Bing Crosby.
WBBM—Home of the Brave.
WIND—Race Results.
WMAQ—Light of the World.

2:00 P. M.
WLS—Orphans of Divorce.
WMAQ—Mary Marlin.
WHIP—We Are Americans.
WBBM—Mary McBride.

2:15 P. M.
WMAQ—Ma Perkins.
WCFL—Gypsy Strings.
WBBM—Song Treasury.
WLS—Amanda.

2:30 P. M.
*W-G-N—El Paso Troubadours.
WMAQ—Pepper Young.
WJJD—Salonettes.
WBBM—School of the Air.
WCFL—Legion band.
WLS—John's Other Wife.

2:45 P. M.
W-G-N—U. P. News.
WJJD—Ben Kanter.
WMAQ—Vic and Sade.
WCFL—Salon orchestra.
WLS—Just Plain Bill.

3:00 P. M.
W-G-N—Melody Time.
WAAF—Mythical Ballroom.
WMAQ—Backstage Wife.
WBBM—Portia Blake.
WHFC—Music Appreciation.
WENR—Mother o' Mine.
WJJD—Government and You.
WCFL—Danceland.

3:15 P. M.
W-G-N—Harold Turner.
WMAQ—Stella Dallas.
WBBM—We, the Abbotts.

3:30 P. M.
*W-G-N—Radio Gossip club.
WMAQ—Lorenzo Jones.
WENR—Club Matinée.
WBBM—Hilltop House.
WJJD—Tink, Beetle, Mouse.

3:45 P. M.
W-G-N—Mark Love.
WENR—Edgar A. Guest.
WMAQ—Widder Brown.
WBBM—Kate Hopkins.
WJJD—Tea Rhythm.

4:00 P. M.
W-G-N—Melody Time.
WENR—Mile of Dimes.
WMAQ—Girl Alone.
WJJD—Atchers and Frontiersmen.
WBBM—Goldbergs.
WAAF—Musical Varieties.

4:05 P. M.
WENR—Yours Truly.

4:15 P. M.
W-G-N—Uncle Harry.
WBBM—The O'Neills.
WMAQ—Lone Journey.
WAAF—Salon Concert.

4:30 P. M.
W-G-N—Lone Ranger.
WENR—Musical Soiree.
WBBM—Royal Revue.
WMAQ—Guiding Light.
WJJD—Suppertime Frolic.

4:45 P. M.
WBBM—Scattergood Baines.
WMAQ—Beautiful Life.
WENR—Paradise Thunder.

5:00 P. M.
W-G-N—Sensation Syncopation.
WBBM—Man on the Street.
WMAQ—Citadel.
WCFL—Accordiana.
WENR—King Arthur Jr.

5:15 P. M.
W-G-N—Orphan Annie.
WBBM—Hedda Hopper.
WIND—Walkathon.
WCFL—Loretta.

5:30 P. M.
W-G-N—U. P. News.
WIND—Eddie Chase.
WMAQ—Jack Armstrong.
WENR—Bud Barton.
WCFL—Guess Who?

5:35 P. M.
W-G-N—Royal Review.

5:40 P. M.
W-G-N—Evening Serenade.

5:45 P. M.
*W-G-N—Capt. Midnight.
WCFL—Jack Kelly's orch.
WBBM—World Today.
WMAQ—Fort Pearson.
WENR—Tom Mix Shooters.

EVENING

6:00 P. M.
W-G-N—Dr. Preston Bradley.
*WENR—Easy Aces.
WMAQ—Pleasure Time.
WBBM—Amos 'n' Andy.
WCFL—Race Results.
WIND—German Hour.

6:15 P. M.
W-G-N—Bob Elson.
WCFL—Musical Motorcade.
WBBM—Lanny Ross.
WENR—Mr. Keen.

6:30 P. M.
W-G-N—Capt. Herne.
WBBM—Mr. Meek.
WCFL—Hal Totten.
WMAQ—Cavalcade of America.

6:45 P. M.
*W-G-N—Inside of Sports.
WCFL—Music Time.
WLS—Frazier Hunt.
WIND—Dinner Music.

7:00 P. M.
*W-G-N—Eddy Duchin's orch.
WMAQ—Tony Martin.
WBBM—Big Town.
WLS—Quiz Kids.
WIND—Traffic Court.

7:15 P. M.
WCFL—Mission Melodies.
WMAQ—How Did You Meet?

7:30 P. M.
W-G-N—Billy Repaid, News.
WMAQ—Plantation Party.
WBBM—Dr. Christian.
WCFL—Jack Kelly's orch.
WLS—Manhattan at Midnight.

7:45 P. M.
W-G-N—At the Sports Desk.
WCFL—Swing It.

8:00 P. M.
*W-G-N—Gabriel Heatter.
WMAQ—Eddie Cantor.
WBBM—Star Theater, Fred Allen.
WIND—Scattergood Baines.
WENR—Roy Shield.
WCFL—String Ensemble.

8:15 P. M.
W-G-N—Quin Ryan's news.
WCFL—J. Kelly orchestra.

8:30 P. M.
*W-G-N—Concert Hour.
WIND—Evening dance.
WMAQ—Mr. District Attorney.
WENR—Concert Miniature.

8:45 P. M.
WCFL—Songs for Men.
WENR—King's Jesters.

9:00 P. M.
W-G-N—Alan Scott.
WMAQ—Kay Kyser.
WBBM—Glen Miller's orch.
WENR—Story; Dramas.

9:15 P. M.
W-G-N—Ray Gram Swing.
WBBM—Public Affairs.
WCFL—Music America.
WENR—Ray Herbeck.

9:30 P. M.
*W-G-N—Guy Lombardo.
WBBM—Back Where I Come From.
WENR—Doctors at Work.

9:45 P. M.
WBBM—News of the World.
WIND—War News.
WCFL—Familiar Melodies.

10:00 P. M.
*W-G-N—The Answer Man.
WENR—Ten o'clock final.
WIND—Swedish program.
WMAQ—Irene Rich.

10:15 P. M.
W-G-N—Chicago at Night.
WBBM—Sister Emmy.

10:30 P. M.
W-G-N—Dick Jurgens.
WMAQ—Tony Pastor.
WCFL—Music Lovers' prog.

11:00 P. M.
W-G-N—Late News.
WMAQ—Gene Krupa.
WBBM—Music Masterworks.

11:15 P. M.
W-G-N—Art Kassel's orch.

11:30 P. M.
*W-G-N—B. B. C. news.
WCFL—Dance music.

11:35 P. M.
*W-G-N—Phil Harris' orch.

MIDNIGHT.
*W-G-N—Marvin Dale's orch.
WIND—The Nite Watch.
WENR—Music You Want.

12:30 A. M.
W-G-N—Griff Williams.
WENR—Gene Krupa.

1:00 A. M.
*W-G-N—Ted Fio Rito.

Today's Features

ON W-G-N.

Painted Dreams, popular radio serial, will be presented over W-G-N at 1:15 p. m. The drama, written by Kay Chase, who also plays the rôle of Joyce, is heard Monday thru Friday at the same hour. Other members of the cast are Connie Crowder as Mother Moynihan, Ed Prentiss as John Stewart, Alice Hill as Alice Stewart, John's wife, and Pat Murphy as Bill Riley, Joyce's husband.

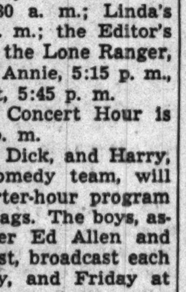

Bob Trendler.

Other dramatic sketches to be heard on W-G-N today include Bachelor's Children, 10:30 a. m.; Linda's First Love, 10:45 a. m.; the Editor's Daughter, 11 a. m.; the Lone Ranger, 4:30 p. m.; Orphan Annie, 5:15 p. m., and Capt. Midnight, 5:45 p. m.

The Chicagoland Concert Hour is scheduled at 8:30 p. m.

At 10 a. m. Tom, Dick, and Harry, W-G-N's popular comedy team, will be heard in a quarter-hour program of fun, songs, and gags. The boys, assisted by Announcer Ed Allen and Bob Trendler, pianist, broadcast each Monday, Wednesday, and Friday at the same time.

Al Mitchell, the Answer Man, with 15 minutes of replies to questions sent in by listeners, will be presented from 10 to 10:15 p. m.

ON OTHER STATIONS.

6:30 p. m.—WMAQ—Cavalcade of America.
7—WLS—Quiz Kids with Harry Miller, guest observer.
7—WIND—Traffic court.
7—WBBM—Big Town with Edward G. Robinson.
7:30—WLS—Manhattan at Midnight.
7:30—WBBM—Dr. Christian with Jean Hersholt.
8—WMAQ—Time to Smile with Eddie Cantor.
8—WBBM—Star Theater with Fred Allen.
8—WENR—Roy Shield Revue.
8:30—WMAQ—Mr. District Attorney.
9—WMAQ—Kay Kyser's College.
9:15—WBBM—Public Affairs; address by Gen. Robert E. Wood.

MISS WEATHERED, 60, DIES; DRESS SHOP OPERATOR

The funeral of Martha Weathered, owner of two of Chicago's fashionable dress shops and pioneer merchant of the near north side shopping center, will be held at 10 a. m. tomorrow from the chapel at 1158 North Clark street to Holy Name cathedral. Burial will be in Mount Olivet cemetery.

Miss Weathered died yesterday in St. Luke's hospital after a two year illness. She was 60 years old. In private life she was the wife of Frank Lockwood Cole, president of the Weathered Misses shop, who survives her.

Miss Weathered began her business career with Marshall Field & Co., where she rose to the position of buyer of women's suits. In 1918 she resigned and became buyer of misses' dresses at Charles A. Stevens & Co. She opened the first woman's shop north of the Michigan avenue bridge in the Drake hotel in March, 1921, and two years later opened a second shop in the Rockefeller block across from the Drake, specializing in clothes for younger women.

G. HILLEBRAND, 84, A RETIRED SURVEYOR, DIES

Gerhard Hillebrand, retired surveyor and draftsman, died yesterday in the Hartland hospital in McHenry county. Mr. Hillebrand, who was 84 years old, lived on Walkup Avenue road three miles north of Crystal Lake. He was chief draftsman for the Sanitary district prior to his retirement 22 years ago. He also had done landscaping work for Chicago parks and was employed by the rivers and harbors commission in Cook county. In 1884 he received a citation from the prince of Wales, later King Edward VII., for surveying work done during railway construction in the Transvaal, in South Africa. Mr. Hillebrand was an honorary member of the Chicago Historical society. Two brothers, A. A. and Gerrit Hillebrand, survive. Services will be held at 1:30 p. m. today in the chapel at 17 Williams street, Crystal Lake.

TONIGHT HEAR
JOHN McINTIRE
and the CAVALCADE PLAYERS in
"DR. FRANKLIN TAKES IT EASY"
Story based on little-known facts about Benjamin Franklin's remarkable inventions—an original radio drama.
CAVALCADE of AMERICA
WMAQ 6:30
DU PONT

K. BRECKENRIDGE DIES; EX-OFFICIAL OF CAN COMPANY

Karl Seymour Breckenridge, 3240 Lake Shore drive, retired vice president of the American Can company, died of pneumonia late Monday in St. Elizabeth's hospital after a short illness. He was 71 years old.

Mr. Breckenridge was born in Plymouth, O., the son of Henry Clay Breckenridge, also an executive of American Can. For 10 years, from 1903 to 1913, he was district superintendent of manufacture in Chicago. He lived in New York from 1913 to 1923, and then returned here as vice president in charge of the company's central district. He retired Jan. 1, 1941. He was a Mason and a past director of the Rotary Club of Chicago.

The widow, Mrs. Alma Knight Breckenridge, and two daughters, Mrs. Lois Towler and Mrs. Florence Sperry, survive. Services will be held in the residence at 2 p. m. today.

48 Hours Pass in County Without a Traffic Death

No auto deaths were reported in Cook county in the 48 hours ending at 4 p. m. yesterday. Seventy-seven persons have been killed in Cook county traffic accidents since Jan. 1. Of these 58 died in Chicago, where 1,617 were injured during the same period.

MRS. G. B. MASSEY DIES IN EAST OF AUTO INJURIES

Mrs. Dorothea Johnson Massey, Winnetka clubwoman, died yesterday in a Silver Creek, N. Y., hospital of injuries suffered Jan. 9 when a car driven by her husband, George B. Massey, a consulting engineer, overturned on an icy road. Massey was injured in the crash.

Besides her husband, Mrs. Massey leaves two sons, Loren J. and George B Massey Jr., a daughter, Mrs. George Ryerson, and two sisters, Mrs. Ayres Boal, Winnetka, and Mrs. Raymond Hardenburgh of Governor's Island, N. Y. The Massey home is at 705 Sheridan road, Winnetka.

Services will be held at 3 p. m. today in the Boal home, with burial later in Buffalo, N. Y.

City's Pneumonia Cases Since Jan. 1 Total 936

Dr. Herman N. Bundesen, health commissioner, announced yesterday that so far this year there have been 936 pneumonia cases and 116 influenza cases reported in Chicago, compared with 811 pneumonia and 59 influenza cases in the same period last year. Up to yesterday there were 131 deaths from pneumonia and 12 from influenza. A year ago there were 163 deaths from pneumonia and 11 from influenza.

OBITUARIES

Henry K. McHarg.

Lake Wales, Fla., Jan. 28 [Special].—Henry K. McHarg, 89, of New York and Ridgefield, Conn., banker, railroad financier and philanthropist, died today of a heart attack at Mountain Lake club near here. His wife, with whom he had been spending a vacation for the last six weeks, was with him. McHarg was president of the Detroit and Mackinac Railway company and a director of the Virginia Iron, Coal and Coke company. He was a friend of the elder J. P. Morgan. At one time he was a director of the New York, New Haven and Hartford railroad and had also been a director of the Ontario and Western railway company and the Wabash railway. It is reported his philanthropies totaled $2,000,000, but rarely was public mention made of them.

Harry W. Thorp.

Services for Harry W. Thorp, former president and general manager of the Goodrich Transit company, will be held at 2 p. m. tomorrow in the chapel at 1567 Maple avenue, Evanston. Burial will be in Forest Home cemetery. Mr. Thorp, born 75 years ago in Manistee, Mich., died Monday in Evanston. His home was at 810 Michigan avenue in the suburb. He was prominent in Great Lakes shipping circles prior to his retirement in 1938. He leaves his widow, Grace, and two sons, Harry and Richard Thorp.

Gustavus Babson.

Gustavus Babson, one of the founders of the Babson Brothers mail order house and a pioneer in the distribution of phonographs, died of a heart attack yesterday in a hospital at Miami Beach, Fla. He was stricken last week while traveling in Mexico and took a plane to Miami Beach for treatment. Mr. Babson was 59 years old. He lived at 415 Linden avenue, Oak Park. He leaves his widow, Mrs. Ethel Babson, two sons, Gustavus Jr. and James Arthur, and two brothers.

Arthur Edward Cotey.

Arthur Edward Cotey, an employé of the Illinois Central railroad, died yesterday in the Illinois Central hospital. He was 35 years old and lived at 8238 Maryland avenue. Mr. Cotey, a former employé of THE CHICAGO TRIBUNE, leaves his widow, Dorothy; a son, Arthur Jr.; his mother, Mrs. Nora Cotey; a sister, Mrs. Helen Quinn, and two brothers, James A. Cotey, a member of The Tribune staff, and Frank Cotey. The funeral will be held at 9:30 a. m. tomorrow from the chapel at 1008 East 79th street to St. Francis de Paula church.

Dr. Eric Schuelke.

Hackensack, N. J., Jan. 28 (AP).—Dr. Eric Schuelke, 51 years old, nationally known chemist and a former German army regimental commander of Field Marshal Goering, died today. Schuelke held more than 300 patents on artificial silk and manufacturing processes. He invented the tracer bullet which emits a luminous trail at night. He also invented a process for dehydrating castor oil. During the world war Schuelke was commander of the 112th German infantry, in which Goering was a junior officer.

Mrs. Cornelius Roosevelt.

PARIS, Jan. 23 [Via Berlin], [Delayed].—Mrs. Cornelius Roosevelt, 93 years old, widow of a New Yorker whose father was a first cousin of President Theodore Roosevelt, died in Cusset, near Vichy. Cornelius Roosevelt was a well known figure in Paris in the 90s. The Roosevelts had one daughter, Hilda, a former singer of the Opera Comique, and two sons, Edward of New York, and Andrew.

Louis A. Leistikow.

Louis A. Leistikow, 73 years old, president of a concern dealing in fish, died last night in his home at 2324 North Kedzie boulevard. He was a native of Chicago and had been in business in the Humboldt park district for more than a half century. Surviving are three sons and two daughters. Services will be held in the residence at 2 p. m. Saturday.

Mrs. Carolyn Henrietta France.

Mrs. Carolyn Henrietta France, 56 years old, died Monday in her home at 1228 Judson avenue, Evanston. She was the wife of Lionel C. France, real estate broker, and had lived in Evanston 17 years. Surviving, besides her husband, are two sons and a daughter. Services will be held in the residence at 2 p. m. tomorrow.

Mrs. Ellen Costin Reilly.

Mrs. Ellen Costin Reilly, 82 years old, sister of James J. Costin, retired division marshal of the Chicago fire department, died yesterday in her home in Colusa, Cal. She was born on a farm in what is now Palos Park and was a pioneer member of St. James church at the Sag. Mrs. Reilly lived in Chicago for 50 years before going to California.

Benjamin J. Munn.

Benjamin J. Munn, 66 years old, chief clerk at the Psychopathic hospital for the last 35 years, died in County hospital yesterday. His home was at 2730 North 76th court, Elmwood Park. He leaves his widow, Bertha. Services will be held at 2 p. m. Friday in the chapel at 2838 Lincoln avenue, with burial in Acacia Park cemetery.

UNDERTAKERS.

Lain & Son
Funeral Service Information
SOUTH SIDE CHAPEL,
63D AND HARVARD-AVENUE.
WEDNESDAY.
MELLEY—Anne. 10:30 a. m. in church.
THURSDAY.
KERN—Anna S. 2 p. m. at chapel.
NORTH SIDE CHAPEL,
5501 N. ASHLAND-AVENUE.
WEDNESDAY.
SPRECHER—Hannah. 3 p. m. at chapel.
STERNAGLE—Carl A. 1 p. m. at chapel.
WICHERT—Paul. 2 p. m. at chapel.
THURSDAY.
LONG—David F. 2 p. m. at chapel.
FRIDAY.
McDONNELL—Margaret Lloyd. 2 p. m. at chapel.
SERVICES TO BE ARRANGED.
RANDALL—Abraham L.
TYLLIA—Karoline.

MONUMENTS AND MAUSOLEUMS.

CEMETERY MARKERS, MONUMENTS AT savings. Sears-Roebuck, State-st. Basement

IMMEDIATE
ATTENTION
ANYWHERE
IN CHICAGO
AND SUBURBS
Lain & SON
UNDERTAKERS

DEATH NOTICES

In Memoriam.

CATTO—In mournful and ever loving memory of that wonderful woman who was for 25 years my true and loving wife and my pal. Jan. 29, 1926.
GEORGE CATTO.

MULLANEY—Anna Josephine Mullaney. In memory of my beloved wife, who passed away two years ago today.
HUSBAND, PHILIP.

O'BRIEN — Mary Jean O'Brien, Jan. 29, 1933. In loving memory.
MOTHER, DADDY, AND LAWRENCE.

PONTON—In loving memory of John Ponton, who passed away seven years ago, Jan. 29, 1934.
LEO AND E.

WANG—Marie Wang. In loving memory of my dear niece, who passed away six years ago today.

Deep in my heart lies a picture
Of a loved one laid to rest;
In memory's frame I shall keep it
Because she was one of the best.
AUNT DAGMAR.

Fraternal Notices.

INDEPENDENT ORDER BICKER CHOLIM UKADISHU—Members will please attend funeral services of our late Brother Jacob Cohen, Wednesday, Jan. 29, at 2 p. m., at chapel, 3125 W. Roosevelt road.
ABRAHAM L. LAPIN, Rec. Secy.

PROSPECT LODGE, No. 957, A. F. & A. M.—Members please assemble at lodge hall Thursday, Jan. 30, at 12:30 p. m., to attend funeral of Brother Henry B. Hill, from chapel, 4138 W. Madison street, to Mount Hope cemetery.
WILLIAM O. KASE, Master.

U. O. T. S. SARAH GREENEBAUM, No. 16—Sisters please attend funeral of Sister Thekla Seligman, Friday, Jan. 31, 9:30 a. m., at chapel, 936 E. 47th street.
BERNICE SILBERMAN, President.

ALMEROTH—Elizabeth Almeroth [nee Dwyer], beloved wife of Peter J., fond mother of Mrs. Ann Ryan, Peter Jr., Robert H., and Charles J., sister of Walter, Mrs. Florence Cloonan, Mrs. Grace Burns, and John and Raymond Dwyer, of Gary, Ind. Funeral Thursday, 8:30 a. m., from residence, 4739 Jackson boulevard, to Resurrection church. Interment All Saints'.

ARIAS—Evelyn Arias [nee Hamilton], Jan. 27, 1941, beloved wife of Raymond Arias, fond sister of Helen Burns, Clarence, Robert, and William Hamilton. Funeral services Thursday, 10:30 a. m., at funeral home, 1732 Wilson avenue. Interment Irving Park Boulevard cemetery.

BALKWILL—Marie L. Balkwill, dear mother of Agnes B. Chapman, Edith Linville, William I., and Esther Van Schoyck. Services Friday, 2 p. m., at funeral home, 3301 Fullerton avenue. Interment Mount Olive.

BERG—Josephine Berg, beloved wife of late Oscar Berg, dear mother of Mrs. Monnie Lundquist, fond aunt of Margaret Lundquist, sister of Mrs. Augusta Peterson of Chesterton, Ind. Funeral Thursday, 2 p. m., at Bethesda Lutheran church. Remains at funeral home, 10240 Ewing avenue, until 11 a. m. Burial Oak Woods.

BRECKENRIDGE—Karl Seymour Breckenridge, Jan. 27, beloved husband of Alma Knight Breckenridge, father of Mrs. T. Willard Towler and Mrs. William M. Sperry II. Services will be held at his late residence, 3240 Lake Shore drive, Chicago, Wednesday, Jan. 29, at 2 p. m. Interment private.

BRYANT—Anna Groff Bryant. Funeral 10:30 a. m. Wednesday at chapel, 6110 Cottage Grove avenue.

BUCHHOLZ—Bertha Buchholz [nee Lemke], beloved wife of the late Carl, loving mother of Hulda S. Campbell, William T. and Gustav C. Buchholz, and the late Elsa Klank. Funeral Thursday at 2:30 p. m. at late residence, 5016 N. Keeler avenue. Interment St. Lucas'.

CAMPBELL—George H. Campbell, at Pittsburgh, Pa., beloved husband of Ida M. Campbell. Services Wednesday evening at Pittsburgh. Remains arrive in Chicago Thursday. Services Thursday, 3 p. m., at Oakridge abbey, Hillside, Ill. Remains will lie in state Thursday from noon until time of service. Information, Maywood 14.

CANNELLA—John Cannella, beloved son of Giuseppe and Catherine [nee Sortino], brother of Jennie, Frances Bogart, Theresa Abruzzo, nephew of Frank and Mary De Marco, Frank and Santino Randazzo, grandchild of Maria Cucchira. Funeral Thursday, 9:30 a. m., from residence, 4216 Van Buren street, to St. Mel's church. Interment Mount Carmel. Nevada 0644.

COHEN—Jake Cohen, late of 7 S. Parkside avenue, beloved husband of Tillie, dear father of Henrietta Stein, Barney, Lillie, Nina Beller, and three grandchildren, fond brother of Jennie Bass, Rose Manisoff, and Joe of Dallas, Tex., nephew of Sarah Hoffberg. Funeral Wednesday, 2 p. m., at chapel, 3125 Roosevelt road. Interment Jewish Waldheim.

DEATH NOTICES

COLE—Martha Weathered Cole, beloved wife of Frank L., sister of Nell, George C., and John R. Weathered. Resting at funeral home, 1158 N. Clark street. Funeral Thursday at 10 a. m. at Holy Name Cathedral. Interment Mount Olivet cemetery. Burial private. Please omit flowers.

COOK—Elizabeth M. Cook, Jan. 26, 1941, of 7947 Blackstone avenue, wife of the late Charles E. Cook, mother of Lester R. Cook. Funeral services at chapel, 4227 Cottage Grove avenue, Wednesday, 3 p. m. Interment Oak Woods.

COTEY—Arthur [Babe] Cotey, beloved husband of Dorothy [nee Hogan], fond father of Arthur Jr., loving son of Nora and the late Arthur Cotey, brother of James, Mrs. Helen Quinn, and Frank Cotey. Funeral Thursday at 9:30 a. m. from mortuary, 1008 E. 79th street, to St. Francis de Paula church. Burial Mount Carmel.

CURLEY—Margaret A. Curley [nee Dunn] of 4517 Wentworth avenue, beloved wife of the late Daniel F., fond mother of Sister Mary Edgar, R. S. M., Anna, Margaret, Mrs. Raymond Mahoney, Edward J., Daniel F., and the late Peter Curley. Funeral Thursday, Jan. 30, 9:30 a. m., from chapel, 1241 W. 79th street, to St. Cecilia's church. Burial Mount Olivet.

DEAN—Charles Resor Dean, Thursday, Jan. 23, at Laguna Beach, Cal., husband of Olive, brother of Edith Dean Whitlock, and Miriam Dean Stallsmith. Interment Canton, Ill., 10 a. m., Feb. 1.

DI NOVO—See Serafina Scolaro notice.

DUNIE—Irma Bloch Dunie, Jan. 28, 1941, beloved wife of the late Charles, fond mother of Lewis and Robert, grandmother of Dickie and Gerald Robert, beloved sister of Alex, David, Sallie Jacobs, and Jack. Funeral Thursday, 2 p. m., at chapel, 929 Belmont avenue. Interment Rosehill.

ECK—O. John Eck, Jan. 26, 1941, beloved husband of the late Augusta. Services Wednesday, 1 p. m., at funeral chapel, 4338-40 Fullerton avenue. Interment Mount Olive cemetery.

ECKHARDT—Eunice F. Eckhardt, late of 2325 W. Giddings street, beloved wife of the late Frederick W. Funeral Thursday, 3 p. m., at chapel, 929 Belmont avenue. Interment Montrose cemetery.

FEDER—Henrietta Feder, Jan. 27, sister of Emma E. and the late Bertha and Conrad. At chapel, E. 63d street at Evans avenue. Services at the convenience of the family.

FRANCE—Carolyn Henrietta France, Jan. 27, 1941, wife of Lionel C. France, mother of Virginia Carolyn, Robert William, and Norman Marshall France. Funeral services 2 p. m. Thursday at her home, 1228 Judson avenue, Evanston, Ill. Interment at Rosehill.

FRIEL—Edward E. Friel, beloved husband of Elizabeth [nee Minick], father of Thomas, Leo, and Wilbert. Funeral Thursday, 9 a. m., from chapel, 2346 W. Madison, to St. Malachy's church, where solemn high mass will be celebrated. Interment St. Patrick's cemetery, Maytown, Ill. Member Retired Firemen's association.

GASTRAM—Louis Gastram, Jan. 26, 1941, age 76 years, beloved husband of Minnie, loving father of Mrs. Martha Ruhno and Walter Gastram. Services at chapel, 2221 Lincoln avenue, Wednesday, 2 p. m., under the auspices of Lessing lodge, No. 557, A. F. & A. M. Interment Acacia Park cemetery. Please omit flowers.

GOBLE—George G. Goble, Jan. 27, 1941, husband of Carolyn S. Goble, father of Luther E. Goble and Abby R. Chereau of Paris, France. Services 2 p. m. Wednesday, Jan. 29, at chapel, 200 E. Erie street.

GOULETAS—Anthony Gouletas, beloved husband of Sophia, dear father of George, Michael, Mrs. Minnie Karagas, Mrs. Rita Chapman, John, Mrs. Marie Sward, Eugenia, Patricia, Peter, and Mark, and brother of William. Member of Pan-Euboean society. Funeral Thursday, 1 p. m., from chapel, 4642 N. Western avenue, to St. Andrew's church, Winthrop and Hollywood. Interment Elmwood cemetery.

HANNON—Mae D. Hannon, beloved daughter of the late Henry and Celia, fond sister of Mrs. James P. Huard, John, Henry, William, and the late Frank Hannon. Funeral Friday at 9:30 a. m., from funeral home, 2166-68 N. California avenue, corner Palmer street, to St. Sylvester's church. Interment Calvary. Member of Division 308, A. A. of S., and E. R. E. of A. Information, Humboldt 2773.

HELGESON—Ruth Helgeson, beloved wife of Dr. Carl Helgeson, daughter of Mr. and Mrs. Charles E. Sundberg, sister of Mrs. Dorothy Miller and Lawrence Sundberg. Funeral services Wednesday, Jan. 29, at 2 p. m., from Augustana Lutheran church, corner 54th and Kimbark. Interment Oak Hill. Resting at funeral home, corner 79th and Aberdeen, until noon Wednesday.

HICKOK—Margaret Hickok [nee Passarella] of 134 S. 6th avenue, Maywood, Ill., beloved wife of Burt L. Hickok, daughter of Grace Passarella and the late Frank, sister of Belle Vitacco, Marie McNabb, Anna Smith, Lucille, Joseph, John, Michael, Louis, Frank, Tony, and James. Services Friday, 10 a. m., at chapel, 624 N. Western avenue. Interment Oakridge.

HILL—Henry B. Hill, beloved husband of Rose [nee Sagerstrom], dear father of Henry E., brother of Mrs. Laura Roster, Mrs. Mary Wood, Mrs. Lillian Duesing, Ewart, Mrs. Beatrice Brown, Mrs. Ruby Allen and John Hill. Funeral at chapel, 4138 Madison street, Thursday, at 1:30 p. m. Interment Mount Hope. Member of the Maccabees; Prospect Lodge No. 957, A. F. & A. M. and Lithographers, Local 4.

HINCKER—Mae A. Hincker [nee Leng], suddenly, late of 4917 Rice street, beloved wife of Alfred G., devoted mother of Douglas and Lorayn Hincker, daughter of the late Charles and Mary Leng, fond sister of Gertrude Verschuur. Funeral Thursday, Jan. 30, at 9:45 a. m., from funeral home, 5346-50 W. North avenue, to Our Lady Help of Christians church. Interment Mount Carmel. Member of Rosary council, No. 31, L. of I., Clarke College Mothers' club, and St. Mary's Mothers' club. Mer. 9890.

HOLLAWAY — Charles Hollaway, mural painter, passed away at his home, 637 Fullerton parkway, husband of Helen Hollaway. Resting at chapel, 1019 Irving Park road. Services Thursday at 11 a. m.

HOUGH—Rupert L. Hough, beloved husband of the late Blanche, father of Lola, Jessie, and Lester, grandfather of Rhoda Carr, Rupert Burkhardt, Alice Mae and Edward Page. Funeral Thursday, 2 p. m. at chapel, 2341 Milwaukee avenue.

HUEBNER—George Huebner, of 5824 Wilson avenue, beloved husband of Bertha, nee Strey; loving father of Walter A., Lillian Bahovec, and Esther Plennert, brother of Mildred Lidgen, Sophia Rambow, and Gertrude Siewenie. Services Friday, 3 p. m., at funeral home, 4553-61 Milwaukee avenue. Interment Montrose.

JARRARD—Thomas Earl Jarrard, beloved husband of Therese Keck Jarrard, fond brother of Ereminah and Elizabeth Jarrard. Reposing at chapel, 5203 Lake Park avenue, until 9 p. m. Wednesday. Services Thursday at 3 p. m. at Estes-Leadley chapel, Lansing, Mich. Hyde Park 0014.

JONES—Margaret Lillian Jones, Jan. 28, 1941, beloved wife of Clyde Jones, loving mother of Horace E. Winger, fond sister of Mrs. Rudolph Kruse of Grand Island, Neb., Mrs. C. A. Sarver, George and James Oldson, all of Wichita, Kas. Services at chapel, 2221 Lincoln avenue, Thursday at 3 p. m. Interment Rosehill cemetery.

JURKIEWICZ—Michael Jurkiewicz, beloved husband of Anastasia, father of Mary Kocher, Walter Jurkiewicz, Ann Hudik, Pauline Bohne, and Stephen Jurkiewicz. Funeral Saturday, Feb. 1, 1941, 9:30 a. m., from late residence, 5125 S. Racine avenue to St. John of God church. Interment Resurrection cemetery.

KEMPER—Anna J. Kemper, Jan. 27, 1941, of 524 N. Central avenue, wife of John H. Kemper, mother of Mrs. Morgan E. Dudley, Roy W., and Leonard J. Kemper. Resting at funeral home, 318-20 N. Central avenue, Austin. Funeral Wednesday, 1:00 p. m. Interment Woodlawn.

KENNEDY—Loretta P. Kennedy, beloved daughter of the late Edward and Anna, nee Cooney. Funeral Thursday, Jan. 30, 9:30 a. m., from chapel, 372 S. Tryon street, Woodstock, Ill. Requiem high mass at 10 a. m. at St. Mary's church. Burial Woodstock, Ill.

KERN—Anna S. Kern, 6058 Wentworth avenue, Jan. 28, 1941, wife of the late Horace T. Kern. At chapel, 63d and Harvard, where services will be held Thursday, Jan. 30 at 2 p. m. Burial Oak Hill, Hammond.

KINSELLA—The Very Reverend Monsignor William J. Kinsella, Jan. 25, pastor of St. Philip Neri church, son of the late John and Mary Bennett Kinsella, fond brother of John M. and Mrs. Mary Costello. In state, St. Philip Neri church. Funeral Wednesday, solemn requiem high mass at 10 o'clock. Interment Mount Olivet. Please omit flowers.

KLEINHAMMER—Marie Kleinhammer [nee Voboril] of 1646 Washburn avenue, dearly beloved wife of Erwin J., fond mother of Ruth and Grace, sister of Anna Kaiser and Edward. Funeral Friday, Jan. 31, at 2 p. m., at chapel, 3440 W. 26th street. Interment Concordia cemetery. Information, Lawndale 2262.

KUH—Rudolph Kuh, Jan. 27, 1941, of 6232 S. Hermitage avenue, dearly beloved husband of Caroline, nee Neubauer; devoted father of Mrs. Elsie Henneberry, Mrs. Anna Janecek, Rudolph Jr., William, John, Caroline, and Raymond Kuh, fond brother of George, John, Mike, Julius, Mrs. Caroline Postmann, Mrs. Anna Hutter, and Mrs. Theresa Schraeppler. Resting at chapel, 5652 S. Ashland avenue, until Thursday morning. Funeral services at 1:30 p. m. at Tabor Evangelical Lutheran church, 53d street and S. Maplewood avenue. Interment Cedar Park cemetery. Member of John B. Sherman lodge, No. 880, A. F. & A. M. and Logan chapter, No. 196, R. A. M. Republic 0073.

DEATH NOTICES

KOSTELL—Corrine Kostell, Tuesday, Jan. 28, loving daughter of Frank and Jeanette [nee Delestowicz]. Funeral Friday, Jan. 31, at 9 a. m., from chapel, 4928 W. 31st street, Cicero, Ill., to St. Barbara's church, 4015 Prairie avenue, Brookfield, Ill. Interment Resurrection. Information, Cicero 3005.

LASEREF—Col. Michel Laseref, Jan. 21, 1941, at Nice, France, beloved brother of Mrs. James G. Blaine and Vladimir Laseref of New York.

LEISTIKOW—Louis A. Leistikow, Jan. 28, 1941, beloved husband of the late Anna [nee Hochlender], dear father of Louis, Le Roy, Walter, Ruth Wouters, Elmer, and Caroline, fond brother of John Raubeldt, grandfather of 10 grandchildren. Member of D. C. Cregier lodge, No. 643, A. F. & A. M., Oriental Consistory, and Medinah Temple, A. A. O. N. M. S. and Northwest lodge, No. 108, I. O. O. F. Services Saturday, 2 p. m., at late residence, 2324 N. Kedzie boulevard. Interment Rosehill.

LETTKER—Rosalie Lettker, Fox Lake, Ill., Jan. 27, 1941, fond mother of Mrs. Gus. Paulsen and the late Charles Lettker. Funeral Thursday, 2 p. m., at the funeral home, Fox Lake. Burial Fox Lake cemetery.

LINHART—Anton Linhart, beloved husband of Anna [nee Zielinski], fond father of Dolores, Robert, and Anton, brother of Frank, Joseph, Sister M. Electa, O. S. B., and Marie Petr. Funeral Thursday, 9:30 a. m., from chapel, 5318 W. 25th street, Cicero, to St. Genevieve's church, Altgeld and Lamon avenue. Interment St. Adalbert's cemetery. Cicero 42.

LLOYD—See McDonnell notice.

LONG—David F. Long of 4519 N. Wolcott avenue, Jan. 27, 1941, beloved husband of Louise Long, father of Winston, Kenneth, Robert, and Marjorie Louise. At chapel, 5501 N. Ashland avenue, where services will be held Thursday, Jan. 30, at 2 p. m. Interment private.

LYNCH—Thomas G. Lynch, Jan. 27, of 7539 Chappel avenue, beloved husband of Mary Reilly Lynch, fond father of George T., Frank W., and the late Marie. Funeral Thursday, 9 a. m., from chapel, Jeffery boulevard at 77th street, to Our Lady of Peace church; mass 9:30 a. m. Interment Holy Sepulchre. Member of Policemen's Benevolent association. South Shore 8822.

MASSEY—Dorothea Massey, nee Johnson, Jan. 28, 1941, of 705 Sheridan road, Winnetka, beloved wife of George B. Massey, loving mother of Loren J., George B. Jr., and Mrs. George Ryerson, dear sister of Mrs. Ayres Boal and Mrs. Raymond Hardenburgh, fond sister-in-law of Mrs. Stewart Johnson. Funeral services, Wednesday, Jan. 29, 3 p. m., at home of Ayres Boal, 761 Sheridan road, Winnetka.

MAY—Otto M. May Sr. of 4614 W. Ohio street, passed away Sunday, Jan. 26, 1941, beloved husband of the late Anna May [nee Ruemann], fond father of Mrs. Edna Hanson, Eugene, Otto Jr., Mrs. Ruth McLean, Mrs. Louise Steffens, Alfred, Mrs. Helen Vieth, Albert, and Bennie May. Funeral Wednesday from chapel, 649 N. Cicero avenue; mass, 10 o'clock, Our Lady Help of Christians church.

McCASTLAND—Emmett G. McCastland of 7914 Champlain avenue, beloved son of Nellie King McCastland and the late Harry, dear brother of Mary Kelly, Harry, Helen McDonald, John, Patricia Fuhrman, Paul, Thomas, and Margaret McCastland. Funeral Friday, 9 a. m., from chapel, 7705 South Cottage Grove avenue, to St. Dorothy's church. Interment Mount Olivet.

McCRACKEN—Harry S. McCracken of 6738 Normal boulevard passed away at Miami, Fla., Jan. 27, 1941, beloved husband of Corinne R., nee Redden; fond father of Mrs. Bertha M. Wielenberg, brother of Mrs. McCabe Moore of Kansas City, Kas., and Miss Ethel McCracken of Chicago. Funeral Thursday, Jan. 30, at Nashville, Ill.

McDONNELL—Margaret Lloyd McDonnell, suddenly, of 4521 Malden avenue, Jan. 28, 1941, beloved wife of the late Martin W., loving daughter of Sarah and the late Dr. Rhys R. Lloyd, fond sister of Alfred T. Lloyd of Dallas, Tex., and Mrs. Myrtle L. Anderson. At chapel, 5501 N. Ashland avenue, where services will be held Friday, Jan. 31, 2 p. m. Interment Acacia Park.

MORITZ—Wilhemina Moritz, dear mother of Herman and Ethel, fond grandmother of Rose Goch and Loretta Moritz, Hazel Gumbar, Ruth Kautenberger, and Shirley Goik. Funeral Thursday, 1:30 p. m., from chapel, 2938 Lincoln avenue; services 2 p. m., St. Luke's church, Belmont and Greenview avenues. Interment St. Lucas'.

MOYLAN—Patrick Moylan, husband of the late Grace, nee Campion; beloved father of John C., Mary E., Grace R. Fleming, Margaret I. McCann, Jule A. Luebke, Martin J., Brian A., and Jerome E. Moylan, grandfather of fourteen and great-grandfather of four. Funeral Friday, Jan. 31, at 9 a. m., from late residence, 3343 W. 59th place, to St. Nicholas of Tolentine church. Interment at St. Mary's cemetery.

O'CONNOR—Capt. George P. O'Connor, beloved husband of Florence Sullivan O'Connor, father of Mrs. Frederick Fertig, Thomas P., and Mrs. Vincent Brislane, brother of the late Thomas G., Mrs. Julia Cardona, and Mrs. Johanna Hansen. Funeral Friday, Jan. 31, at 10 a. m., from chapel, 3246 Jackson boulevard, to St. Catherine of Siena church. Burial All Saints'. Kedzie 2394.

PUHL—John Puhl, Jan. 28, 1941, of 1025 North East avenue, Oak Park, husband of the late Mary A. O'Malley, father of Mrs. P. H. Holland and Richard J. Puhl. Resting at funeral home, 318-320 N. Central avenue, Austin. Funeral Thursday, 9:30 a. m., to St. Giles church, Columbian avenue and Greenfield avenue, Oak Park. Interment Calvary.

REARDON—Nellie O'Keefe Reardon, beloved wife of the late Neal, fond mother of William J., Frank L., Edmund C., Harvey J., Nellyebelle, Julia FitzGibbon, Blanche Cannon, and the late Paul A., sister of Hannah Reardon, John and Daniel O'Keefe. At residence of daughter, Mrs. Charles B. Cannon, 7111 Luella avenue, until 7:30 a. m. Thursday. Interment Hudson, Wis.

RIHACEK—Marie Rihacek, nee Prince, beloved mother of Rose Metringa, James Rihacek, and Cecilia Lifka. Funeral Saturday, Feb. 1, at 9 a. m., from chapel, 5318 W. 25th street, Cicero, to Mary Queen of Heaven church. Interment St. Adalbert's cemetery. Please omit flowers.

ROGERS—James Linus Rogers of 3212 W. 63d place, beloved husband of the late Frances, father of Mrs. Daisy Richards, grandfather of George L. Richards, brother of Mrs. Frances Webb of Long Beach, Cal., uncle of the late Zona Gale. Services Thursday, Jan. 30, at Zona Gale's clubhouse, Portage, Wis. Portage [Wis.] and Terre Haute [Ind.] papers please copy.

RUBEL—Isaac Rubel, beloved husband of the late Flora, fond father of Robert. Funeral Thursday, 2 p. m. at chapel, 936 E. 47th street, to Mount Mayriv cemetery.

SCAPARDINI—Michael Scapardini, Jan. 26, of 509 Menominee street, beloved husband of the late Mary, dear father of Mrs. Helen Kansoer and Frank Scapardini, brother of Mrs. Julia Borini. Services Thursday, Jan. 30, at 9 a. m. from chapel, 708 N. Wells street at Huron, to Church of the Assumption. Interment Mount Carmel. Superior 0095.

SCHORR—Christine Schorr, Jan. 27, at home in Aurora, wife of Nelce Schorr, collector on C. B. & Q. suburban train. Solemn requiem high mass at St. Mary's church, Aurora, Thursday at 9:30 a. m. Resting at home, 424 Flagg street. Aurora 20586.

SCHMIDT—Moritz Schmidt, beloved husband of Ruby, dear father of Ervin, Arthur, and Alice Vera. Funeral Thursday, 2 p. m., at funeral home, 1458 Belmont avenue, to Rosehill. Member of William McKinley lodge, No. 876, A. F. & A. M.; Oriental consistory, and Policemen's Benevolent association.

SCOLARO—Serafina Scolaro, nee Di Novo, beloved wife of Tony, loving mother of Josephine, Mrs. Gussie Leo, and Theresa, daughter of Augusta and the late Rosario Di Novo, sister of Sam, Anthony, Gus, and Mrs. Josephine Miglieri. Funeral Thursday at 9 a. m. from late residence, 2536 S. Lowe avenue, to All Saints' church. Interment St. Mary's. Victory 8681.

SELIGMANN—Thekla Seligmann, beloved sister of Richard Seligmann, Ida Guthmann, and Marie Bermann, fond aunt of Walter Guthmann, Harold, Bernard, and Paul Seligmann. Funeral at chapel, 936 E. 47th street, Friday at 9:30 a. m. Interment Mount Mayriv cemetery.

STOCKWELL—Evelyn A. Stockwell of 4028 Jackson boulevard, beloved daughter of Roy M. and Bessie Stockwell, sister of Elsworth and La Vern, mother of Roy. Funeral services Wednesday, Jan. 29, at 2 p. m., at funeral home, 5454 Chicago avenue, under the auspices of Guardian chapter, No. 720, O. E. S. Interment Forest Home cemetery. Olewein [Ia.] papers please copy.

THORP—Harry W. Thorp, Jan. 27, 1941, of 810 Michigan avenue, Evanston, Ill., husband of Grace D. Thorp, father of Harry W. Jr. and Richard W. Thorp. Funeral services 2 p. m. Thursday at chapel, 1567 Maple avenue, Evanston. Interment at Forest Home cemetery.

VEHON—Leslie W. Vehon, beloved husband of the late Fannie Vehon, fond father of Selma, brother of Fred and Mrs. Jennie Oppenheimer. Funeral at chapel, 936 E. 47th street, Wednesday, 3 p. m., to Graceland. Family at 1765 E. 55th street.

WEBB—Nellie Webb of 308 W. 42d place, beloved aunt of William Sillery, Catherine Willin, Robert and John Sillery, and Helen Costello. Funeral Friday at 10:15 a. m. from funeral home, 5438 S. Halsted street, to St. Cecelia's church. Interment Holy Sepulchre. Boulevard 0662.

WRIGHT—Edward Wright, passed away Jan. 27. Funeral services Jan. 29 at Streator, Ill. Member of Chicago Moving Picture Machine Operators' union.

Flower Show to Lay Stress on Vegetables

BY JUDITH CASS.

THE preliminary schedules for the Lake Forest Garden club's annual show indicate a horticultural exhibit rather than a flower show. This is because gardening for defense is to be the theme, and the conservation of food is to be stressed thruout the show. It is to be held on Saturday and Sunday, June 28 and 29, in the new gymnasium of the Lake Forest Country Day school. In connection with the horticultural exhibit there will be a garden walk thru estates that are near the school, which is in Green Bay road.

In the gymnasium there will be, in addition to exhibits of vegetables, fruits, herbs, flowering shrubs, and flowers, a woman demonstrating the proper way to can vegetables and fruits. There will be, too, a perfect garden for a family of four, in a plot of ground adjoining the gym. Lake Forest amateur gardeners will plant this interesting project in the spring and care for it so that it will be at its peak by the week-end of the show.

Mrs. Wesley Dixon and Mrs. George F. McLaughlin are co-chairmen of the committee planning the show. Their co-workers are Mrs. Richard Bentley, Mrs. Keith Carpenter Mrs. Thomas A. Connors, Mrs. Dexter Cummings, Mrs. Charles DeLong, Mrs. Donald Welles, Mrs. Edward Welles, Mrs. Richard Sturtevant, Mrs. Owen B. Jones, Mrs. Stephen Hord, Mrs. Thomas Cassidy, Mrs. Albert Day Farwell, and Mrs. Laurence Robbins. Mrs. Clymer S. Bowen is president of the club.

Alumnae of Latin School to Hold Art Exhibition.

Amateur "daubers" and "chiselers" usually prefer to keep their handiwork hidden, but the Alumnæ association of the Girls' Latin school has persuaded its members to show their paintings and sculpture at an exhibit to be held at the school from Feb. 4 to Feb. 15. The show will open with a tea next Tuesday which also will serve as the school's "open day," an annual affair at which teachers and former pupils meet to talk over old times and to find out what's new. Miss Ethel L. Jarrett, whom most of the alumnæ remember as an algebra teacher, is acting headmistress this year while Miss Elizabeth Singleton is away on sabbatical leave.

Altho most of the pieces in the exhibition have never been shown before, a few have been included in professional exhibits. One such painting is an oil by Maxine Walker Perini which has been shown at the Art institute.

Mrs. Francis Stanton [Louise Parsons] is contributing three pictures to the exhibition. Miss Helen Taylor also is showing an oil painting.

Photography, Needlework Also to Be Represented.

Miss Meredith Manning is exhibiting one of her pastels and Miss Remor Baumann is showing a watercolor. Two etchings have been contributed by Mrs. Edmund J. Doering II. Her twin sister, Miss Josephine Castle, has entered several pieces of sculpture. Miss Barbara Sells also is showing sculpture.

Miss Betty Gillespie has promised a group of drawings and Mrs. McClurg Johnson [Helena Chase] is showing a bas-relief entitled "Bambino." Amateur photography will be represented in the show by photographs taken by Miss Nathalie Gookin and Miss Bonnie-Jean Clarke. Mrs. William R. Odell Jr. [Frances Robbins] is lending a group of her ceramics.

Pieces of needlepoint from the needles of Mrs. Gilbert Robinson, Mrs. Richard K. Juergens, Mrs. Daniel Peterkin Jr., Miss Adair Orr, and Mrs. Aldis Browne Jr. also will be included.

Mrs. Charles W. Eliason Jr., head of the art department of the school, is in charge of arranging the exhibit. Because Mrs. Frank H. Woods Jr., president of the alumnæ association, is departing for a Florida vacation on Friday, Mrs. William M. Collins Jr., vice president, will act as hostess at the tea.

Betty Keith to Have Sister as Her Matron of Honor.

When Miss Betty Keith becomes the bride of Sewall Gardner on Saturday afternoon, Feb. 8, she will have her sister, Mrs. Robert Macdonald, as matron of honor. The bridesmaids will be the bridegroom's stepsister, Mrs. Richard Ryan of New York [Hope Bacon], Mrs. Michael Cudahy, Mrs. Carleton Ellis [Anne Winston],

[Continued on page 16, column 1.]

Little Attendant in Make-Believe Wedding

[TRIBUNE Photo.]

Little Miss Mary Clare Bowman is a polite young lady, so she curtsied as she said thank you for a compliment upon how nicely she carried the bride's train in the make-believe wedding that was a feature of the third annual Spring Notes fashion show given yesterday at Field's. The Woman's Symphony Orchestral association sponsored the show as a benefit for its maintenance fund. The showing was given at a luncheon to about 1,000 women. Mrs. Charles Wrigley and Mrs. William H. Stanley were co-chairmen of the committee that arranged the benefit.

Looking at Hollywood by John Chapman

Hollywood, Jan. 28.—An open letter to the Press Photographers' association of New York:

Hi, fellas. I see where you're having your 12th annual party at the Astor a week from Friday, so now's about the right time for the annual piece on camera men. Maybe you fire chasers, frustrated ship news cheese cake artists [There isn't any ship news any more, is there?], courtroom bandits and café society dandies would like to know what kind of job it is to be a still fotog in Hollywood.

Well, all in all it isn't bad. I was standing around with a still man the other day, and all he had to do was stand around and look at Jean Arthur in a bathing suit while she was acting a Coney Island scene with Charles Coburn. About once an hour the poor guy would have to make a couple of shots. Best Hollywood job of the moment probably belongs to Eddie Cronninworth at Metro. He's the still man on "Ziegfeld Girl."

Still men are affiliated with the movie camera men's union. They get a base pay of $101 a week for a 54 hour week. Some of the best gallery men may get two, three hundred a week. Assistants rate $40 per. It's nice to have an assistant to carry your bags around for you.

Few still men are ex-newspaper men. Most of them were brought up in the movies, starting as assistant cameramen on the movie machines. Some used to run portrait studios. One of the Warner veterans, Buddy Longworth, had a gallery in Chicago, happened to be a block away when the Eastland disaster happened, shot some marvelous stuff for THE CHICAGO TRIBUNE. On the strength of it he got a job, but he quit after five weeks. Preferred his own business, which was making three-for-a-quarter postcard portraits while you waited. Up to then you could get only tintypes while you waited.

Each picture has a still man on hand every minute. He's called the production still man. At the end of a likely looking take he'll have everybody hold it and make a shot. He makes about 150 negatives per picture. His most important job is not mugging the actors, tho. It's getting set stills—pictures of the sets for the record, so the sets can be put up the same way later on if retakes are needed.

Then there are publicity still men. They make the leg art, home stuff, arrivals and departures, distinguished visitors, things like that.

Production and publicity men must concentrate on poster art. The New York office is always howling for poster art so it can lay out its billboard and advertising campaign. Poster art is more than just a scene from a picture; it has to indicate what the film is about, and may really have nothing to do with the movie itself. For instance, Errol Flynn is coming out in a thriller called "Footsteps in the Dark." For this one Longworth shot Flynn on a long stairway reaching for a gun in his inside coat pocket. This wasn't in the plot.

It's in an actor's contract that he must give one full day for publicity portraits. Garbo never has to be reminded of this. The day after a Garbo picture is finished she shows up at the gallery at 9 a. m. with several costume changes; stays till 6. She will have only one photographer—Clarence Bull. Clarence makes about 200 shots of her for each picture—not in one day, but all during the shooting. He has made about 5,000 Garbo portraits. Once another gallery man was assigned to Garbo. He was the twittery, artistic type. He started hopping around and crawling on the floor looking for "angles." After two shots Garbo ran out of the studio. "There's a crazy man in there," she said.

There are about 150 men in the still men's local, and 100 or 110 are working. The union is tough to crack. No still man does his own developing and printing. About prints: Metro, for instance, makes 150 negatives per picture and 11 prints per negative for local use. Then the stuff is shipped to New York. New York picks 60 best shots, makes maybe 1,000 prints of each. Quite a few pix, huh? Biggest still assignment was Fred Parrish's on "Gone with the Wind." He made 7,084 negatives, 1,100 of which were printed.

Have a grand time at your ball, fellas. P. S.: Wish you were here. As ever, John.

Gordon Retains Old High Rank of His Quartet

Concert by the Gordon String quartet, in Kimball hall, Tuesday evening, Jan. 28, 1941. The program:
Quartet, F minor, Opus 95.....Beethoven
Quartet, C major.............Van Vactor
[First performance.]
Quartet, D minor, Opus 56.............
["Voices Intimae"] ....Sibelius

BY CECIL SMITH.

The return of Jacques Gordon to Chicago at the head of his string quartet made Kimball hall a happy place last night. Tho none of his present associates date from the days when the Gordon String quartet was a resident group in Chicago, the audience had not forgotten Mr. Gordon's years of admirable service as concertmaster of the Chicago Symphony orchestra [he was Mischa Mischakoff's predecessor] or his excellent chamber concerts in days gone by. And as we listened to the cultivated and intelligent playing of the quartet, many of us looked back with nostalgic affection to those days when chamber music was more properly valued in this city.

As a tribute to the city where he first rose to artistic eminence, Mr. Gordon presented the première performance of David van Vactor's new Quartet in C. Tho the composition employs the conventional four movements of classical quartet form, it is miniature in scope, and requires less than 15 minutes for performance.

The thematic material, especially of the first two movements, is inventive and interesting. A trademark of Mr. van Vactor's recent style is his habit of beginning a melody in one scale, and shortly of permitting it to wander off into other unrelated scales. This makes the music diverting and fresh, but I felt that in this case more counterpoint and a more convincing system of keys were both needed to give the music an unfailingly clear sense of direction.

Like many of the composer's other works, the quartet is promising rather than fully realized, and one feels that he needs more repose and more time free of other duties before he will learn to develop his ideas really well.

Before and after the new work the Gordon quartet played compositions of Beethoven and Sibelius. Both were interpreted with excellent grasp of style, construction and expressive inflection. It was a pleasure to hear the mellow sweetness of Mr. Gordon's violin tone, and to observe that the Gordon String quartet still occupies a high place among contemporary chamber music ensembles.

* *

Mrs. Baur Again Heads Chicago Republican Club

Mrs. Bertha Baur yesterday was reelected president of the Woman's National Republican club of Chicago at the group's annual meeting at the Hamilton hotel. Mrs. George M. Weichelt was reëlected secretary. Other officers are: First vice president, Mrs. Frederic W. Upham; second vice president, Mrs. Harry Hart; third vice president, Mrs. Agnes McCartney; treasurer, Mrs. William H. Stuart. Mrs. Ralph E. Church, Mrs. Charles S. Dewey, Mrs. George F. Nixon, Mrs. Orville Taylor, and Mrs. Bernice Van der Vries were elected to the board of directors.

Intriguing Bonnet

[TRIBUNE Studio Photo.]

A fetching little bonnet hat made of burnt sugar colored straw uses long streamers and a high tied bow of striped ribbed ribbon in shades of deep brown and white. The crown is small and circled with ribbon, the brim a mere shadow over the pompadour.

Spring Dresses are Colorful as Paisley Shawl

BY REA SEEGER.

Drab and uninteresting prints are listed among the missing this season. There isn't a gloomy, neutral, or wishy washy color contrast among the many collections. But the prize winning new ideas are the lovely new paisleys, charming affairs, bringing back all the romance and color of your grandmother's most cherished possession, a real paisley shawl. The intricate patterns and colors are exactly the same.

Smart daytime dresses are made of these paisley printed silks. Accordion pleated skirts accent tightly swathed bodices with a band of the pleating crossing the chest. Others have front fullness to the shirts held in place with a soft bow tie of the print. Decorative gold metal buttons are the only trim or accent.

Some of the dresses are cut in a modified shirtwaist manner, others are out and out afternoon models, all are subtle, distinctive color combinations in soft silk ready for wear now under fur coats and fur trimmed winter coats. Later they'll glimmer colorfully with short snappy jackets either of wool or silk.

Two flattering color contrasts are notable successes in this showing, a stunning dull green with orange red as the two principal colors, the other a soft gray green with a lovely tone of dusty pink. Altho these paisleys are prints of many colors the predominating contrasts are the strong definite colors mentioned.

Other prints out for the early shopper emphasize small, precise designs and some of the larger motifs, but the neat smaller affairs are the most popular as they do not and will not spread the figure lines. Two piece effects featuring the long torso jackets are plentiful.

Horner's Name Given to Boys' Camp He Aided

In the spring of 1914 several men rented a small plot of ground near Round Lake, Ill., for the establishment of a camp for poor Jewish boys. During the first summer 25 boys slept there in old army tents, cooked their own meals, and found such recreation as they could.

One of the founders, and one of the most active supporters as the camp grew to a $200,000 nonsectarian project which now provides outings each summer for 1,560 underprivileged Chicago boys, was the late Gov. Henry Horner. Last night, at the annual meeting in the Covenant club of the Young Men's Jewish council, which now operates it, the camp was renamed Camp Henry Horner as a tribute and memorial to the late governor. It has been known as Camp Wooster.

The action was taken at the suggestion of Ben F. Stein, another of the founders, after he had announced that Gov. Horner's family and executors are giving, for the camp and the boys' clubs it serves, the greater part of his personal library, his collection of paintings and prints, many of the gifts sent him by friends and admirers during his years as governor, and nearly 100 volumes of press clippings covering his terms as chief executive.

Since 1914 the camp has grown to 56 permanent buildings on a 68 acre site on the shore of Lake Wooster in Lake county. Buildings include a completely equipped hospital, a recreation hall with equipment for showing sound pictures, a library, nature study cabin, workshop, and a dining hall in which 1,120 meals a day are served. Also on the camp site are an athletic field, a 25 acre wild life forest, and a 5 acre experimental farm.

The camp is financed by endowments, private donations, and contributions from a number of charities. Boys are sent there from 12 social agencies and 9 institutions, including the Chicago Heart association, as well as the four boys' clubs operated by the Young Men's Jewish council.

Gov. Horner's death meant a "peculiarly personal loss" to the Young Men's Jewish council, Mr. Stein said last night. "He served the council as one of its earliest presidents, and his unflagging interest helped guide the organization thru many trying situations in its early years."

Other speakers included Allen Altheimer, retiring president of the council; S. Eugene Rosenbacher, the new president, and the Rev. Charles W. Gilkey of the University of Chicago.

* *

Bridge Party to Be Given by Rosemont College Club

A dessert-bridge party will be given by the Chicago club of Rosemont college of Rosemont, Pa., on Saturday at 1:30 o'clock at the Lake Shore club. A parade of South American fashions will be given. Mrs. John J. Enright Jr. is president of the club and Mrs. Joseph West is in charge of arrangements for the party. Proceeds will go to the chapel fund of Rosemont college.

★ THRU THE LOOKING GLASS ★

Here are some tips for the woman with white hair who wants, sensibly enough, to make her silvery locks an asset instead of a liability.

First of all, white hair, like white linen, should never be permitted to look the least bit grimy. You'll have to work just a little bit harder than other women do to keep your hair immaculately clean and highly polished. Watch out for the yellowish tinge; use blue rinses and avoid heat as much as you possibly can.

Dress your hair up rather than low around your face. To have it tumbling around your neck and shoulders is to emphasize the effect of sagging contour. Dress your hair so that it has a "lifted" look—and you'll find that the lifted effect goes for contour as well.

Don't use too much powder. In fact, you'd probably be wise to use as little as possible. Skin with a faint pinky sheen is a good foil for white hair. Use the softest possible shade of rouge, an innocent tone that looks completely natural. And use it high. Don't draw it down below the mouth corners.

Use a little oil on your eyelids, and by all means darken your brows and lashes if nature made them dim. White hair, we think, makes it absolutely necessary to intensify the darkness of brows and lashes.

Use a soft shade of lipstick, more dark than bright. We don't know exactly why this is more flattering with white hair, but it always is. Any harsh shade looks artificial.

ELEANOR NANGLE.

James F. Oates Jr. Heads Phillips Exeter Club of Chicago

James F. Oates Jr. will head the Phillips Exeter club of Chicago as the result of the annual election and dinner held at the Palmer House, marking the 160th anniversary of the school.

Chicago vice presidencies of the school, one of two or three of the oldest preparatory schools in the country, will be shared by Ronald P. Boardman, Rogers Follansbee, and Philip Schofield.

Jeffrey R. Short Jr. was reëlected secretary treasurer. On the executive committee are Bentley G. McCloud Jr., Hodges Macdonald, Charles E. Hill, Scott J. Dowd Jr., and Clarence Jones.

Guests at the anniversary celebration of the school Monday night, which was founded in 1781, included Dr. Lewis Perry, headmaster for 27 years, and Ezra Pike Rounds, director of admissions.

PURE MILK ASSOCIATION BULLETIN

Of First Importance

—in planning meals right now is the use of liberal quantities of milk—to make food more delicious and more nourishing.

MARSHALL FIELD & COMPANY

Last 3 Days!

to enjoy our famous

THERMIQUE PERMANENT WAVE

at this special price $10

Now's the time to get set for Spring's enchanting new coiffures . . . while this special low price is still in effect. Given with beautifying Tulip Oil, Thermique enlivens your hair with new spirit . . . persuades it to fall into soft, easy curls. This price applies also to gray or white hair. Why not make your appointment today?

Beauty Salon
Fifth Floor, North, State

NORTH ROOM COATS AND SUITS

CLEARANCE SALE

NORTH ROOM SUITS AND COATS

6 FUR TRIMMED SUITS, Orig. 65.00 to 85.00..........38.00
9 FUR TRIMMED SUITS, 1 of a kind. Orig. 150.00 to 225.00..78.00
10 FUR TRIMMED COATS, Broken sizes. Orig. 85.00 to 110.00.58.00
12 WINTER COATS, Self trimmed. Orig. 49.95 to 69.95........32.00
10 STROOKS LLAMA COATS, Black and natural. Orig. 39.95..28.00
18 FUR TRIMMED COATS, Orig. 195.00 to 295.00............148.00
8 WINTER COSTUME SUITS, Orig. 85.00 to 125.00..........48.00
18 FUR TRIMMED COATS, Orig. 110.00 to 129.50............88.00
17 FUR TRIMMED COATS, Orig. 129.50 to 175.00...........108.00

CARSON PIRIE SCOTT & CO
North Room Suits and Coats, Fourth Floor.

SAKS FIFTH AVENUE
669 North Michigan Avenue

FINAL PRE-INVENTORY CLEARANCE

MISSES' DRESSES
for daytime, dinner and evening
14.00 to 48.00
formerly 39.95 to 125.00

SAKS ORIGINALS
gowns and suits for daytime, dinner and evening
28.00 to 58.00
formerly 85.00 to 225.00

BETTER APPAREL, THIRD FLOOR

DEBUTANTE DRESSES
for afternoon and evening
5.00 10.00 15.00
formerly 14.95 to 39.95

FUR TRIMMED COATS
29.95 to 82.50
formerly 65.00 to 175.00

DEBUTANTE SHOP, FOURTH FLOOR

ALL SALES FINAL

Chas. A. Stevens & Co.
Open 9:45 to 5:45 State near Washington

Downstairs at Stevens
Pre-Inventory Clearance!

Misses' and Junior
Fur Trimmed Coats
Reduced
$15 $25 $35
originally 29.95 to 59.95

Beautifully furred coats! Trims of Mink, Silver Fox, Persian Lamb, Beaver, Kolinsky, Raccoon, Leopard. The season's smartest styles in fine, warm fabrics. Many are one-of-a-kind styles! See them today and save!

Wool or Rayon Velvet
Evening Wraps
8.00
originally 13.95 and 16.95
Misses' and Junior Sizes
Downstairs—State

Robes Reduced
Chenille, Rayon Suede Robes, were 3.98....1.98
Rayon Suede and Quilted Rayon Satin Robes, were 5.95....3.00
Quilted Print Rayon Satin Robes, were 10.95....6.95
Flannelette Gowns, were 1.79 to 1.98....95c
Flannelette Pajamas, were 1.25....79c
Downstairs—Negligees

No Mail or Phone Orders! No Exchanges, Refunds or Credits!

Flower Show to Lay Stress on Vegetables

[Continued from page 15, column 1.]

Miss Mary Gardner, Miss Adair Orr, and Miss Anne Jay Bryant. The Rev. Herbert Prince will read the marriage service at 4:30 o'clock in the Church of the Holy Spirit, Lake Forest, with a reception following at the home of the bride's father, Stanley Keith.

Norman Bacon of New York will be his stepbrother's best man and ushering will be Charles Symington, Hammond Hadden, Myron Wick Jr., George Whitney Jr., Minot Milliken, and Francis Goodhue, all of New York, Peter Cable of Dayton, and Chauncey K. Hutchins of Chicago. There may be two or three other eastern friends of Mr. Gardner's who will come west for the ceremony and the last of the prenuptial parties.

Numerous Parties Arranged for the Bridal Couple.

Tomorrow night Mrs. Cudahy, Miss Orr, and Miss Bryant are giving a dinner for Miss Keith and Mr. Gardner at the Racquet club, and on Saturday night Howard Linn and Mrs. Clive Runnels and Mrs. Arthur G. Cable, godfather and godmothers, respectively, of the bride-to-be, will entertain for the young couple. The party will be given at the Linns' home in Lake Bluff. Mr. and Mrs. Macdonald will give a luncheon on Sunday at the Shoreacres for their sister and Mr. Gardner. Mr. Keith will give the bridal dinner at the same club on the night before the wedding. Next week there will be several small dinner parties. Mr. Gardner's stepmother, Mrs. Paul E. Gardner, is coming west for the wedding.

With her marriage to John T. Llewellyn II. just a little more than a week away, Miss Alice Blair is a much fêted young lady. Today Miss Susanna Allen is giving a stocking shower for her at her home in Hubbard Woods.

On Saturday afternoon Mrs. Alfred M. Price has planned a kitchen shower and that night three of the ushers, Frederick H. Scott Jr., Ross Bornaman, and Jack Matzinger, will entertain the young couple at a cocktail party.

Two of the Bridesmaids Giving Cocktail Parties.

On Sunday Miss Caryl Harrison, one of the bridesmaids, will give another cocktail party and another bridesmaid, Miss Barbara Buchanan, will give a luncheon on Feb. 8, the day of the wedding. Mr. Scott has planned a party for the ushers the night before the wedding.

Miss Blair is the daughter of Parker Blair of Winnetka. Her fiancé is the son of Mrs. Jack C. Sturtevant.

The Casino has decided to have another old-fashioned cotillion on St. Valentine's day. Mrs. Ambrose C. Cramer, Mrs. John R. Winterbotham, Mrs. John A. Stevenson, and Walter Frazier are in charge of arrangements for the party, which will include dinner.

"How about cutting a conga with the Junior league?" query the gay little red and white cards that have been sent out by the arts committee of the league. To instruct its members and their husbands or beaux in the intricacies of the rumba and conga, the league has engaged Arthur Murray instructors for the evening of Friday, Feb. 7. The class starts at 8 o'clock in the Tower room of the Drake.

Mrs. Theron T. Chapman, chairman of the arts committee, has the assistance of Mrs. William Cox, Mrs. George Silverthorne Jr., Mrs. John I. Shaw, Mrs. Amsden Gooch, Mrs. Daniel Leonard, and Mrs. George H. Willis in planning the evening.

Mrs. James H. Winston, president of the woman's board of the Alliance Française, will preside at the group's causerie this afternoon at 3 o'clock. Prof. Marius Jean will read French poetry. Mrs. Francis M. Gunn is in charge of the program. Miss Faith Harmegnies will be hostess at the tea following the program.

Christine Vanderwarker is the name which Mr. and Mrs. Richard D. Vanderwarker had waiting for their first child, who was born yesterday at Passavant hospital. The baby was named for her paternal grandmother, Mrs. James R. Vanderwarker, who with Mr. Vanderwarker resides in Wellesley Hills, Mass. Young Mrs. Vanderwarker is the former Josephine Prigmore, daughter of the George Prigmores of San Francisco. She is active in the Service club and on the woman's board of Travelers Aid.

Miss Mabel Katherine Pearse departed yesterday to spend six weeks in Middleburg, Va., where she is to give a course in modern dance to the girls at Foxcroft school. Last year Mrs. Charles Deere Wiman offered to "give" Miss Pearse to the school for two months, but Miss Pearse had no free time when the school was able to include her course in its curriculum. Last year both of the Wiman daughters, Mary Jane and Patricia, were students at Foxcroft, but this winter Mary Jane is a debutante, so Patricia is the only Miss Wiman there.

WEDDING

Mrs. Nancy Yeager Williams of Evanston and Danville, Ill., announces the recent marriage of her daughter, Joan, to Harlan L. Hackbert of Evanston, son of Mr. and Mrs. Paul Hackbert of Appleton. Mr. Hackbert and his bride are at home in Evanston.

Defense Issues to Be Theme of Clubs' Forum

Gen. Thomas S. Hammond, chairman of the Chicago chapter of the America First committee, and Bernadotte Schmitt, professor of modern history at the University of Chicago, will speak before the second annual forum of the Illinois Federation of Women's Clubs this evening at the Sherman hotel.

Gen. Hammond and Prof Schmitt, who is a member of the Committee to Defend America by Aiding the Allies, will discuss "America First, or All Aid Out to Britain?" The public is invited. A 25 cent registration fee is the only charge for the two day program, which continues thru tomorrow.

"Other Philosophies of Government" will be the theme of the opening session this morning, with Dr. Gerhard Schacher, special visiting professor of the Medill school of journalism, Northwestern university; Dr. S. William Halperin of the University of Chicago, Dr. Albert Viton of Northwestern university, the Rev. W. Eugene Shiels of Loyola university, and Chang Lok Chen, Chinese consul general, as speakers.

"Our Cultural Background" will be the theme of this afternoon's session. "Why Should We Preserve Our American Republican Form of Government?" will be discussed tomorrow morning with university students participating. National defense will be the subject of the closing program Thursday afternoon. Eight universities and colleges in and about Chicago are coöperating with the Illinois federation in presenting the forum.

Schools of Social Service to Meet Here Tomorrow

Coördination of social service work with the national defense program will be one of the major topics of the meeting of the American Association of Schools of Social Service Work. The meeting will be tomorrow, Friday, and Saturday at the Knickerbocker hotel and on the quadrangles of the University of Chicago. Two hundred fifty directors and faculty members of more than 40 schools of social service will attend. The University of Chicago, Northwestern university, and Loyola university social service schools will be joint hosts.

* *

Evanston Town Hall.

Mme. Suzanne Silvercruys, Belgian sculptor, will address the Evanston Town Hall at 8:15 o'clock this evening.

According to CULBERTSON

[Copyright: 1941: By Ely Culbertson].

To put all your eggs in one basket is just as short-sighted in bridge as it is in other activities. The essence of good play is to preserve alternative chances. The hand shown below is a type that occurs again and again. The correct play is not at all difficult, but, I regret to report, is all too rarely seen.

South, dealer.
Both sides vulnerable.

NORTH.
♠ 9 5 2
♥ A 4 3
♦ 10 9 6 4
♣ A 5 3

WEST.
♠ 7 6 4
♥ Q 10 9 8
♦ Q 7 5
♣ J 10 8

EAST.
♠ 10 8
♥ J 6
♦ K J 8 3 2
♣ K Q 9 2

SOUTH.
♠ A K Q J 3
♥ K 7 5 2
♦ A
♣ 7 6 4

The bidding:

South	West	North	East
1 spade	Pass	2 spades	Pass
3 spades	Pass	4 spades	Pass
Pass	Pass		

North was somewhat up against it for a good response to the opening bid. He was decidedly too weak for two no trump and apparently thought that he was too strong for one no trump, hence compromised on a single raise. As a matter of fact, one no trump would have been a better response. South, it should be noted, allowed leeway for a shaded raise on North's part; instead of making an abrupt jump he inquired into the exact nature of North's raise by a game suggestion. North, with two aces and three trumps, naturally went on to game.

West opened the club jack, which was allowed to hold, East signaling with the nine spot. The club continuation was taken with dummy's ace. The outstanding trumps were drawn and declarer then tried to break the heart suit 3-3. This fortunate break was not present, however, and declarer had to lose two heart tricks and two clubs. He muttered something about his bad luck, obviously referring to the heart break. But in reality he had no grounds for complaint. He had made the usual error.

On hands of this type, if the side suit breaks 3-3 there is no problem, but it is possible to play for a 3-3 break and, at the same time, to provide against the more likely uneven breaks. The correct technique is to lay down only one trump, and then to duck a heart. The opponents can cash another club, but declarer controls the next return and, after drawing exactly one more trump, should test the heart suit by leading low to the ace and back to the king. If the hoped-for 3-3 break exists, both opponents will have to follow; if it does not, there is still a chance that the defender who is out of hearts will also be out of trumps. In that case it is a simple matter for declarer to ruff his fourth heart in dummy and then to pick up the one outstanding trump.

The play may not win. The hearts may break 4-2, and the defender who is short of hearts may have the third spade. But it cannot lose, and that, after all, is the supreme test of every play.

Tomorrow's Hand.

North, dealer.
North-South vulnerable.

NORTH.
♠ A 10
♥ 9 7
♦ A K 8 5 3 2
♣ J 10 9

WEST.
♠ K Q J 7 6 2
♥ K 8 5 4
♦ 10
♣ A 3

EAST.
♠ 9 8 5 4 3
♥ Q 6 3 2
♦ Q 7 6
♣ 7

SOUTH.
♠ None
♥ A J 10
♦ J 9 4
♣ K Q 8 6 5 4 2

MOTION PICTURES DOWNTOWN

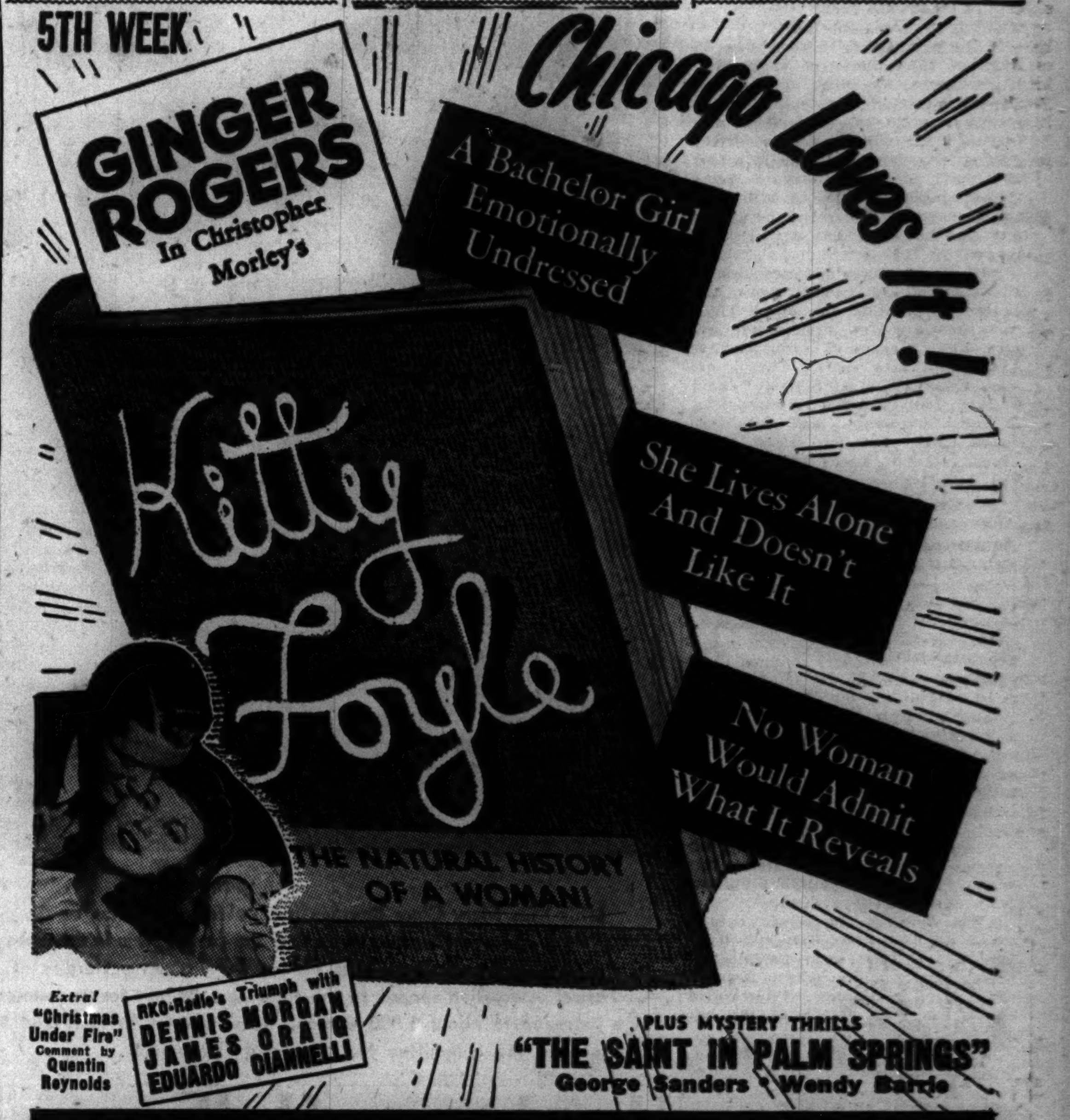

RKO PALACE • 30c to 1 • 40c to 6:30 • 60c to close
RANDOLPH AT LA SALLE PLUS U. S. DEFENSE TAX

CHICAGO 35c 10 a.m. to 1 — Fred ASTAIRE, Paulette GODDARD, "SECOND CHORUS" Paramount's Hit, ARTIE SHAW & BAND — ON STAGE Clifford C. Fischer's FOLIES BERGERE OF 1941, 53 Entertainers — Friday: ROSALIND RUSSELL, MELVYN DOUGLAS, "This Thing Called Love"

State Lake — Tonite — 8:45 p.m. PREVIEW VAUDEVILLE 5 — Extra PROFESSIONAL ACTS — 5 In Addition to Regular Stage Show

STATE LAKE 25c 10:15 to 6:30, 40c to close (plus U. S. Defense Tax) — IN PERSON CAB CALLOWAY and his ORCHESTRA plus "COTTON CLUB REVUE" — "A NIGHT AT EARL CARROLL'S" Paramount's romance, KEN MURRAY, LILLIAN CORNELL, J. CARROLL NAISH, BRENDA & COBINA

APOLLO — Op. 8:45—Pr. Chg. 1 & 6:30 — CLARK GABLE, HEDY LAMARR, "COMRADE X" — LATE NEWS

BALABAN & KATZ WONDER THEATERS

UNITED ARTISTS — Op. 8:45. Pr. Ch. 1 & 6:30 — is it time to blush—or just hush... WHEN A BEAUTY WHO DOESN'T REMEMBER THE NIGHT BEFORE FINDS A MAN'S WRISTWATCH IN HER BOUDOIR THE MORNING AFTER? Cary GRANT, Katharine HEPBURN, James STEWART, "Philadelphia Story"

GARRICK — Op. 8:45—Pr. Chg. 1 & 6:30 — ERROL FLYNN, OLIVIA De HAVILLAND, "SANTA FE TRAIL"

ORIENTAL — ALL IN PERSON — STAGE: Mitzi GREEN, Larry ADLER, Peggy BERNIER, Milton WATSON, Bob ZURKE and many others — 1st Showing: Ralph Bellamy, ELLERY QUEEN, Master Detective, Margaret Lindsay

McVICKERS — Norma Shearer, Robt. Taylor, "ESCAPE" — Judy Garland, "LITTLE NELLIE KELLY", Geo. MURPHY

NORTH — BALABAN & KATZ WONDER THEATERS

UPTOWN Broadway-Lawrence — Open 1:15—Jeanette MacDONALD, Nelson EDDY, Ian HUNTER, 'BITTERSWEET', George SANDERS, and ALICE FAYE, BETTY GRABLE, Jack OAKIE, 'TIN PAN ALLEY', John PAYNE

RIVIERA — John HOWARD, Akim TAMIROFF, Ellen Drew, "TEXAS RANGERS RIDE AGAIN" — Anna Neagle, Rich. Carlson, "No, No, Nanette"

GRANADA — Starts 2:00 "ESCAPE" Starring Norma SHEARER, Robert TAYLOR, W. C. Fields' Laugh Hit! "BANK DICK"

CENTURY, BELMONT, PANTHEON, NORTOWN, NORSHORE — Marlene DIETRICH, John WAYNE, Mischa AUER, "SEVEN SINNERS" & Kay KYSER, Peter LORRE, Boris KARLOFF, "YOU'LL FIND OUT"

COVENT — Romantic Hit! Anna Neagle, "QUEEN OF DESTINY" — Sigrid Gurie, "DARK STREETS of CAIRO"

CINE' — Joel McCrea, 'Foreign Correspondent' — Cagney, Sheridan, 'City for Conquest'

HOWARD — Free Parking—Starts 1:30 — BY REQUEST! John Boles, Barbara Stanwyck, "STELLA DALLAS" — Dorothy Lamour, Jon Hall, "HURRICANE"

LAKESIDE — DOORS OPEN 1:30 P.M., 4730 SHERIDAN ROAD — STRICTLY ADULTS ONLY! RUTH CHATTERTON, "ROYAL DIVORCE" — DANIELLE DARRIEUX, "MME. MA MERE" — Racy French Love Story with Eng. Titles

CINEMA — review 7:55—9:55, feature 6:30, 8:30—10:30 — JAMES STEWART, CLAUDETTE COLBERT, BEN HECHT'S BRILLIANT COMEDY, IT'S A WONDERFUL WORLD

The Esquire — "THIRD FINGER, LEFT HAND" Myrna Loy, Melvyn Douglas, And THE ESQUIRE HOUR — Feature at 2:05, 4:09, 6:13, 8:18, 10:23

LA SALLE — MADISON at CLARK, 15c, 7:45 A.M. to 6:30 — J. CARROL NAISH, Ralph Bellamy, "QUEEN OF THE MOB" — Joe E. Brown, "SO YOU WON'T TALK"

World PLAYHOUSE 410 S. Mich. Ave. — Cont. 11:15 a.m. to Midnight—35c to 6:30 p.m. — Rex Harrison—Margaret Lockwood, "NIGHT TRAIN" ONE OF THE YEAR'S 10 BEST!

MONROE — From a Great Book—"Tree of Liberty"—Comes a Great Film — Cary Grant, Martha Scott, 'The Howards of Virginia' — "DARK STREETS OF CAIRO"—Sigrid Gurie

CLARK — JOHN FORD'S PRODUCTION OF EUGENE O'NEILL'S PRIZE PLAY "THE LONG VOYAGE HOME" — "SHE COULDN'T SAY NO"—Roger Pryor

TELENEWS — THE NEWS REEL THEATER, State-Ran.-Cont. from 8:45 a.m. — The Most Interesting Show in Chicago — 1-Hr. PROGRAM NEWS & SHORTS

STUDIO — Van Buren St. at Michigan Ave., 25c 11:15 to 1—35c to 6:30—50c Aft. — TODAY ONLY "The 13" & "Soviet Border" — Tomorrow—"PETER the 1ST" & "Baltic Deputy"

WOODS — Randolph and Dearborn Sts., 7:45 A.M. Continuous 2 A.M. — Myrna LOY, Melvyn DOUGLAS, Lee BOWMAN, "THIRD FINGER, LEFT HAND" — M. Scott, and Cary Grant in "HOWARDS OF VIRGINIA"

NORTH

JULIAN — 818 Belm. Comedy Mystery Show! "THE LAST WARNING" Plus Bruce Cabot, "MYSTERY of the WHITE ROOM" — "Lonesome Ghost," "Great Library Mystery"

SHERIDAN — 4038 Sheridan—Anita Louise, "PHANTOM SUBMARINE" — Cagney, Pat O'Brien, "HERE COMES THE NAVY"

VOGUE — 3812 Broadway — OVENWARE, 'SHE COULDN'T SAY NO' Plus "DARK STREETS OF CAIRO" Mystery, Thriller!

MODE — 3912 Sheridan Rd. JOEL McCREA, "FOREIGN CORRESPONDENT" — Cagney, Ann Sheridan, "CITY FOR CONQUEST"

400 — 6746 Sher.—15c, 1:30-6:30; 20c After — Deanna Durbin, "SPRING PARADE" — Gary Cooper, "NORTH WEST MOUNTED POLICE"

DEVON 6225 Bdy., N. CENTER 4031 Lincoln Avenue, BUCK'M 3310 N. Clark Street — Tyrone Power, Basil Rathbone, Linda Darnell, "MARK OF ZORRO" Plus Thomas Mitchell & John Wayne in Eugene O'Neill's Great Sea Epic 'LONG VOYAGE HOME' Packed with Thrills!

BIOGRAPH — 2433 Lincoln—ENAMELWARE — "BEHIND THE NEWS" and Walter Pidgeon (Nick Carter), "SKY MURDER"

DAVIS — 4614 Lincoln Av. — DINNERWARE — Leo Carrillo, "CAPTAIN CAUTION" — Musical Funfest "ONE NIGHT IN THE TROPICS"

ARGMORE — 1040 Argyle — 15c 1:30-6:30 — "YESTERDAY'S HEROES" Plus "PRIDE OF THE BOWERY"

VIC — Sheff.-Bel.—10c 1:30-6:30; Jack Benny, "ARTISTS AND MODELS ABROAD" Plus Irene Dunne, "HIGH, WIDE & HANDSOME"

CALO — 5400 N. Clark Street—Open 1:30 — Allan Jones, "One Night in the Tropics" — James Cagney, Ann Sheridan, "City for Conquest"

LITTLE GERMAN — 2153 LINCOLN AV. Continuous 6 P.M. — THE TALK OF THE TOWN—10TH WEEK — "BLITZKRIEG" — English Dialogue—Official German Film of Campaign in Holland, Belgium and France

ADELPHI — 7074 N. CLARK 15c 2 to 6:30 25c after 6:30 incl. Tax — R. Sterling, June Rogers, 'YESTERDAY'S HEROES' — WARREN WILLIAM—ERIC BLORE, "LONE WOLF KEEPS A DATE" — News—Cartoon—Sport Reel and Unusual Occupations

ROSEWOOD — 15c, 1:30-6:30-4 Hits-1823 Mon. Two of 1940's Best Pictures "FOREIGN CORRESPONDENT," J. McCrea, H. Marshall, 'MOON OVER BURMA,' D. Lamour, P. Foster, 'WOMEN IN HIDING' & 'SNOW FOLLIES'

WINDSOR — 1225 N. Clark—Open 1:30 — Tyrone Power, Linda Darnell, Basil Rathbone, "THE MARK OF ZORRO" & Cary Grant, Martha Scott, Richard Carlson, Sir Cedric Hardwicke in "HOWARDS of VIRGINIA"

COED — Starts 6 P.M. 1330 Morse Ave. at "L" Sta. — Pat O'Brien, "NIGHT OF NIGHTS" and A PICTURE EVERY AMERICAN MUST SEE "CONFESSIONS OF A NAZI SPY"

RIDGE — Devon at Clark—15c to 6:30 — "Lone Wolf Keeps a Date" — Lucille Ball, "TOO MANY GIRLS" — Petit Point Dinnerware Free to Ladies Eve. Adm.

PLAZA — 308 W. North Ave. Today, Tomorrow, Matinee and Evening—Family Day — 2 FEATURES — ALL SEATS 10c

DE LUXE — 1141 WILSON AVE. Allan Jones, "One Night in the Tropics" — J. Cagney, A. Sheridan, "CITY for CONQUEST"

BRYN MAWR — Op. 1—15c to 6:30 — A. Sheridan, 'City for Conquest' — "A NIGHT IN THE TROPICS," Allan Jones

LAKE SHORE — 3175 Bdwy.-Op. 6 P.M.-Dorothy Lamour, "Moon Over Burma" — Joel McCrea, 'FOREIGN CORRESPONDENT'

LINCOLN — 3164 Lincoln Ave.—Mat. 10c, Eve. 15c — ALL MYSTERY SHOW — "Chamber of Horrors"—"Murder at the Baskervilles"

GOLD COAST — CLARK at NORTH AVE. Always 15c — UNCUT! UNCENSORED! "PASTOR HALL"

WEST — BALABAN & KATZ WONDER THEATERS

MARBRO Madison-Crawford — Open 1:15—Jeanette MacDONALD, Nelson EDDY, Ian HUNTER, 'BITTERSWEET', George SANDERS, and Alice FAYE, Betty GRABLE, Jack OAKIE, 'TIN PAN ALLEY', John PAYNE

PARADISE — Marlene Dietrich, John Wayne, "7 SINNERS" — Kay Kyser, Karloff, Lugosi, 'You'll Find Out'

Cent. Pk. — Myrna Loy, Melvyn Douglas, "Third Finger, Left Hand" — C. Grant, Mar. Scott, "Howards of Virginia"

SENATE — DINNERWARE — Myrna Loy, "Third Finger, Left Hand" — C. Grant, Mar. Scott, "Howards of Virginia"

MANOR — 'THIRD FINGER, LEFT HAND' 'THE HOWARDS of VIRGINIA' — Ladies! Eve. Admission—French Casserole

STATE — "Third Finger, Left Hand" "The Howards of Virginia" — Ladies! Mat. & Eve. with Evening Admission — HAND-PAINTED DINNERWARE

AMERICAN — 8 N. Ash.—Action Thriller! "THE LONG VOYAGE HOME" Plus "SHE COULDN'T SAY NO" Comedy Riot!

B'DY STRAND — 1641 Roos.—DINNERWARE — Cary Grant, Martha Scott, "THE HOWARDS OF VIRGINIA" plus Myrna Loy, Melvyn Douglas, "THIRD FINGER, LEFT HAND"

JOY — 1611 Roos.—10c 1:30 to 6:30; 15c After — "TEAR GAS SQUAD" Action Thriller! Plus Vivid Portrayal of Penniless Glamour Girls! "SECRETS OF A MODEL"

CRAWFORD — 19 S. Craw.—OVENWARE — KATHARINE HEPBURN, CARY GRANT, Lew Ayres in "HOLIDAY" — JAMES STEWART in "NEXT TIME WE LOVE"

BYRD — Madison at Cicero—DINNERWARE — Leo Carrillo, "CAPT. CAUTION" Plus Allan Jones, "ONE NIGHT in the TROPICS"

WEST END — 121 N. Cicero 15c 1:30 6:30 20c After 6:30 — IRVING BERLIN'S Popular MUSICAL FESTIVAL — Ginger Rogers, Fred Astaire, "TOP HAT," Power, Faye, Don Ameche, 'ALEXANDER'S Ragtime Band'

MADLIN — 15c 12:30 to 6:30 20c FULL PRICE TO CLOSING — 1910 W. Madison "EAST OF THE RIVER" — Joel McCrea, 'FOREIGN CORRESPONDENT' — DINNERWARE FREE TO LADIES

IMPERIAL — 10c 12:30 to 6:30—EVE. 15c — 'THE GIRL AND THE GAMBLER' — Leo Carrillo, Tim Holt, "HELL DIVERS" — Wallace Beery, Clark Gable, Marjorie Rambeau

4 STAR — 2418 W. Madison—Large dish pan with coupon—Thriller, "SKY MURDER" — Abbott & Costello, 'ONE NIGHT IN THE TROPICS'

MARSHALL SQ. — 2875 W. Cermak—J. Wayne, "LONG VOYAGE HOME" — Cary Grant, "HOWARDS OF VIRGINIA"

NORTHWEST — BALABAN & KATZ WONDER THEATERS

HARDING — Open 1:30 'ESCAPE' Starring Norma SHEARER, Robert TAYLOR, Franchot TONE, 'TRAIL of the VIGILANTES'

CONGRESS — Come Early, Open 11:15 — Adults Only — Polish Hit! Most daring love story ever filmed! Jadwiga Smosarska, "SKLAMALAM" (I Lied)

GATEWAY — Op. 1:30—Marlene Dietrich, John Wayne, "7 SINNERS" — Kay Kyser, Karloff, Lugosi, "You'll Find Out"

CRYSTAL — 'THIRD FINGER, LEFT HAND' "HOWARDS of VIRGINIA" — LADIES! TODAY & EVERY WED. & THURS. Matinee or Evening—With Evening Tickets — ROYAL WEDGECORD DINNERWARE — Hand Painted, Exclusive at This Theater — OPENING ITEM Beautiful, Fancy 9½" Vegetable Bowl

BILTMORE — "Third Finger, Left Hand" "Howards of Virginia" — LADIES! Modern-Art TULIP DINNERWARE

TERMINAL — "Third Finger, Left Hand" "Howards of Virginia" — LADIES! TODAY & EVERY WED. & THURS. Matinee or Evening—With Evening Tickets — BOLERO BLOSSOM DINNERWARE — Sensational New Series—America's Loveliest Pattern — OPENING ITEM Bolero Blossom LARGE CAKE PLATE

Will Rogers, BELPARK — CAGNEY & SHERIDAN "CITY for CONQUEST" Plus Bruce Cabot "CAPTAIN CAUTION" — BELPARK: SILVERWARE to the LADIES! — WILL ROGERS: Mat. & Eve. with Eve. Adm. To The LADIES! Hand-Painted Dinnerware

EMBASSY — 3940 Full.—DINNERWARE and "CAPTAIN CAUTION" — Music! Comedy! "ONE NIGHT IN THE TROPICS"

LIBERTY — 3765 Full. 15c 1:30 6:30 20c After 6:30 — Cary GRANT, Lew AYRES, Katharine HEPBURN, in "HOLIDAY" Plus JAMES STEWART and GINGER ROGERS in "VIVACIOUS LADY" — "PUBLIC JITTERBUG NO. 1" and Cartoon

IRVING — 4003 Irving Pk.—Cesar Romero, "THE GAY CABALLERO" Plus Walter Pidgeon, "SKY MURDER" and Cartoon Riot

AVON — 3327 Full. 15c 1:30 6:30 20c After 6:30 Full Price — John Garfield, "EAST OF THE RIVER" and Hugh Herbert, Gloria Jean, "LITTLE BIT OF HEAVEN"

CROWN — 1607 Division — OVENWARE — "LONG VOYAGE HOME" and Roger Pryor in "SHE COULDN'T SAY NO"

PORTAGE — ADULTS ONLY — 4050 Milwaukee—Last Day, Lloyd Nolan, "Behind the News" — SENSATIONAL HIT, Expose Modern Girls — Strip-Teasing Burlesque Queens, "SOULS IN PAWN"

DRAKE — 15c 1:30-6:30—3548 Montrose — Year's Prize Thrill Show! SUPER THRILLS—MYSTERY! — Tod Slaughter, "FACE AT THE WINDOW" — Bruce Cabot, "TORSO MURDER MYSTERY"

RIVOLI — ELSTON at MONTROSE, 15c—5 p.m. to 10:30 p.m. — 'Dark Command' 'Nobody's Children' 'In Old Missouri'

MOTION PICTURES NORTHWEST

MONT CLARE — GRAND AVE AT HARLEM — EDWARD G. ROBINSON, EDNA BEST, "DISPATCH FROM REUTERS" — FRANK MORGAN, VIRGINIA GREY, "HULLABALOO"

ADMIRAL — 15c 1:30-6:30 — After 20c — "SON OF THE NAVY" — ANN SHERIDAN—"MYSTERY HOUSE"

PATIO — 6008 Irving Park—TIM HOLT in "LADDIE," also Cesar Romero, Sheila Ryan in "THE GAY CABALLERO"

NORTHWEST

TIFFIN — NORTH AVE. at KARLOV, FREE PARKING—Martha Scott, Cary Grant, 'HOWARDS of VIRGINIA' — "THIRD FINGER, LEFT HAND," Myrna Loy

ALAMO — 3639 Chicago Ave.—Mat. Daily — Melvyn Douglas, Myrna Loy, "THIRD FINGER, LEFT HAND" Plus "HOWARDS OF VIRGINIA," Cary Grant

METRO — 3308 Lawrence—Op. 1:30—Adults Only — Hugh Herbert, 'SLIGHTLY TEMPTED' — "SECRETS OF A MODEL"

MILFORD — 15c—5 p.m. to 10:30 p.m. — "THE DARK COMMAND" and "Nobody's Children" — Ladies, Hot Ovenware, 25c Adm.

LOGAN — Milwaukee at Sawyer—Open 1:30 — Walter Pidgeon, "SKY MURDER" — LLOYD NOLAN, "BEHIND THE NEWS"

SOUTH

PICCADILLY — Bette Davis, Herbert Marshall, "THE LETTER" — E. G. Robinson, E. Best, 'A Dispatch from Reuters'

ATLANTIC, MIDWEST — Wayne-Mitchell-Hunter, "Long Voyage Home" & R. Pryor, Cliff Edwards, "She Couldn't Say No"

PEOPLES — Allan Jones, Nancy Kelly, "NIGHT in the TROPICS" and Wayne-Mitchell-Hunter, "LONG VOYAGE HOME"

HARPER — 15c Mat. 25c Eve. J. Cagney, A. Sheridan, "CITY for CONQUEST" & Lana Turner, Lee Bowman, "DANCING COED"

HYDE PARK — 15c All Eve. Robt. Montgomery, "EARL OF CHICAGO"

SHAKESPEARE — (15c-20c) John Garfield, 'EAST OF THE RIVER' and Joel McCrea, "FOREIGN CORRESPONDENT"

PIX — 10c All Eve. — M. Rooney, W. Beery, "SLAVE SHIP" and Irene Dunne, Cary Grant, "LOVE AFFAIR"

HIGHWAY — 63rd-Western—Dinnerware Today — "GAY CABALLERO" — Joe E. Brown, "SO YOU WON'T TALK"

JACKSON PK. — Laurel & Hardy, "CHUMPS AT OXFORD" — Prize Winner of 1940, "GRAPES OF WRATH"

PARK — 3955 S. Parkway-15c, 1:30 to 6:30-20c after — Lucille Ball, "Too Many Girls" — Gloria Jean, "LITTLE BIT OF HEAVEN"

COMMERCIAL — 9150 Commercial—Op. 9:30, 20c, 9:30 to 6:30 — Tyrone Power, Basil Rathbone, "MARK of ZORRO" and Joe E. Brown in "SO YOU WON'T TALK"

MICHIGAN — 110 E. Garfield—Cesar Romero, "GAY CABALLERO" and James Cagney, Ann Sheridan, "CITY FOR CONQUEST"

COLONY — 59th & Kedzie—Glassware Tonite — "SHE COLULDN'T SAY NO" — Sigrid Gurie, "DARK STREETS OF CAIRO"

RAMOVA — 35th-Halsted—Myrna Loy, "THIRD FINGER, LEFT HAND" — "TheLong Voyage Home," J. Wayne, T. Mitchell

KIMBARK — 6240 Kimbark—Mat. 15c till 6:30 — Lucille Ball, "TOO MANY GIRLS" — Frederic March, Joan Crawford, 'SUSAN AND GOD'

SOUTH — BALABAN & KATZ WONDER THEATERS

TIVOLI — Open 1:30—Jeanette MacDONALD, Nelson EDDY, Ian HUNTER, 'BITTERSWEET', George SANDERS, & W. C. FIELDS, UNA MERKEL in LAUGH RIOT! "THE BANK DICK"

SOUTHTOWN — 63rd ST. EAST of HALSTED — FREE PARKING PREMISES — Open 1:30—ALICE FAYE, BETTY GRABLE, Jack OAKIE, 'TIN PAN ALLEY', John PAYNE, & Pat O'BRIEN, Constance BENNETT, "ESCAPE TO GLORY" — Extra! March of Time! LABOR AND DEFENSE"

TOWER • HELD OVER! BETTE DAVIS, Herbert Marshall in "THE LETTER" and Judy Garland, "LITTLE NELLIE KELLY"

MARYLAND — 'Third Finger, Left Hand' 'The Howards of Virginia'

REGAL — C. Colbert, "ARISE, MY LOVE" — J. Garland, "Little Nellie Kelly"

ARK — 3 HITS—'MR. DEEDS GOES TO TOWN' — C. Colbert, 'IT HAPPENED ONE NIGHT' — "CAVALCADE OF ACADEMY WINNERS"

MIDWAY — 4 Hits—Spencer Tracy, "NOW I'LL TELL," Lloyd Nolan, 'Behind the News,' 'Marines Fly High,' Stooge comedy

SUN — 7219 S. Went.—"North West Mounted Police" — Gary Cooper, Madeleine Carroll, P. Goddard — 'Christmas in July,' Dick Powell, Ellen Drew

RAY — 3 Big Hits—"A CHILD IS BORN" — Jeffery Lynn, "Manhattan Heartbeat" — Virg. Gilmore, "Destry Rides Again," Jas. Stewart

WOODLAWN — 3 Hits—Geo. Brent, Myrna Loy, "RAINS CAME," John Garfield, "They Made Me a Criminal" and "Chasing Trouble"

LEX — 1162 E. 63rd St.—Push-Back Seats — Walter Pidgeon, "Sky Murder" and "Laddie"—Also NEW "INFORMATION, PLEASE"

MARQUETTE — 63d-Kedzie. Dinnerware Today — "One Night in the Tropics" — Jas. Cagney, Ann Sheridan, "City for Conquest"

SOUTH — WARNER BROS. THEATRES — For Picture Times Phone Triangle 1[illegible]

AVALON — CAPITOL — 79th at Stony • Free Parking • 79th at Halsted — Doors Open 1:30: Alice Faye, Betty Grable, "TIN PAN ALLEY", Pat O'Brien, Constance Bennett, "ESCAPE TO GLORY" — Doors Open 1:30: Norma Shearer, Robert Taylor, "ESCAPE", Franchot Tone, Mischa Auer, "TRAIL OF VIGILANTES"

STRATFORD — 63d-Hals.—Marlene Dietrich, 'SEVEN SINNERS' plus Judy Garland in "LITTLE NELLIE KELLY"

BEVERLY — 95th-Ashland—Free Parking — Donald Meek, Melvyn Douglas, Myrna Loy, "THIRD FINGER, LEFT HAND"

JEFFERY — 71st-Jeffery—Free Parking — "HOWARDS OF VIRGINIA" — Myrna Loy, "THIRD FINGER, LEFT HAND"

RHODES Free Parking, OGDEN 63rd-Ashland — Myrna Loy in "THIRD FINGER, LEFT HAND" — Tyrone Power, "THE MARK OF ZORRO"

HIGHLAND — 79th-Ashland—Free Parking — 'HOWARDS OF VIRGINIA' — John Wayne in "The LONG VOYAGE HOME" — Ladies! Hot Oven NAPPY PLATE free today!

GROVE — "THE HOWARDS OF VIRGINIA" plus "LONG VOYAGE HOME" — LADIES! Sherbet Glass and Dinner Plate

COSMO — "BEHIND THE NEWS" Plus "ONE NIGHT in the TROPICS" — Ladies! Two Tone CANDY DISH and COVER!

SHORE — Cagney, "CITY FOR CONQUEST" plus "CAPTAIN CAUTION"

FROLIC — C. Romero, "GAY CABALLERO" — "ONE NIGHT in the TROPICS"

OAKLAND — "ONE NIGHT In TROPICS" plus "GAY CABALLERO" — Ladies! 3—SAUCERS—3 Red Glassware Today

HAMILTON — Show Starts at 1:30 P.M. — Jeanette MacDONALD and Clark Gable, 'SAN FRANCISCO,' Spencer Tracy — Don Ameche, "ALEXANDER'S Ragtime Band"

"MET" — "DARK STREETS OF CAIRO" — "THE LONG VOYAGE HOME"

• SUBURBAN •

NO MAN'S LAND — Marlene Dietrich—John Wayne—Mischa Auer, "SEVEN SINNERS" — Edward G. Robinson—Edna Best, "A DISPATCH FROM REUTERS" — open 5:30 — TEATRO — 25c to 6:30

EVANSTON

STADIUM — 1700 Central—Open 1:30 — Request Show! Loretto Young, "SUEZ" — Tyrone Power, Annabella, "THE SHINING HOUR" — Melvyn Douglas, Marg. Sullivan

B&K VARSITY — Starts 1:50 "ESCAPE" Starring Norma SHEARER and Robert TAYLOR, Franchot TONE, "TRAIL OF THE VIGILANTES" — Extra! March of Time! "LABOR AND DEFENSE"

B&K VALENCIA — Starts 2—Bruce Cabot, "CAPTAIN CAUTION" — J. Cagney, Ann Sheridan, "CITY FOR CONQUEST"

WILMETTE

WILMETTE — Open 1:00—20c to 6:30 — Cary Grant, Martha Scott, "THE HOWARDS OF VIRGINIA" — Tyrone, Power and Linda Darnell in "THE MARK OF ZORRO"

GLENCOE

GLENCOE — Open 6:00—20c to 6:30 — Thomas Mitchell, John Wayne — One of the TEN BEST Pictures of the Year — Eugene O'Neill's "THE LONG VOYAGE HOME" and SCREEN VARIETIES

HIGHLAND PARK

ALCYON — 25c, 6:00 to 6:30 — Ralph Bellamy, Margaret Lindsay, "ELLERY QUEEN, MASTER DETECTIVE" — JAS. CAGNEY, PAT O'BRIEN, "Here Comes the Navy"

AUSTIN

AMBASSADOR — 15c to 6:30 p.m.—20c After — 3—SMASH HITS—3 — "TOO MANY GIRLS"—"LONE WOLF KEEPS A DATE"—"CHEROKEE STRIP" — LADIES — Hot Oven Dinnerware with 25c Adm.—(Dinner Plate) You may still obtain the 9-in. fancy Salad Bowl by purchasing extra 25c ticket.

PLAISANCE — 466 N. Parkside Ave. Latest March of Time — 'A Little Bit of Heaven,' Gloria Jean, Hugh Herbert, Marjorie Rambeau, B. Marshall, "East of the River"

AUSTIN — Joel McCrea, Herb. Marshall, "FOREIGN CORRESPONDENT" — 15c to 6:30—J. Garfield, "East of the River"

PARK — 15c to 6:30—20c after—5960 Lake — Mad. Carroll, H. Fonda, "Blockade" — Dick Powell, O. De Havilland, "Hard to Get"

SYMPHONY — "ONE NIGHT IN TROPICS" "GAY CABALLERO" — Ladies! 3—SAUCERS—3 Ivory Petalware Today!

OAK PARK

SOUTHERN — 828 S. Oak Pk. 15c 1:30 6:30 20c After 6:30 — Bob Hope, Martha Raie, "NEVER SAY DIE" — Joe E. Brown in "FLIRTING WITH FATE" — Plus Laurel & Hardy and 3 Flatfoot Stoogies Riot

TOWN — Roosevelt & Austin 15c 5:30 6:30 20c After 6:30 Full Price — John Garfield, Brenda Marshall, 'EAST of the RIVER' and Joel McCrea, "FOREIGN CORRESPONDENT"

LAMAR — Marion at Lake St. L.—Judy Garland, "LITTLE NELLIE KELLY" and Bette Davis, Herbert Marshall in "THE LETTER"

LAKE — Lake & Marion Sts. — Basil Rathbone, Tyrone Power, "MARK OF ZORRO" and Eugene O'Neill's Epic 'The LONG VOYAGE HOME'

ELMWOOD PARK

ELM — 7540 Grand Ave.—Ann Sheridan, James Cagney, "City for Conquest" — Victor Mature, "CAPTAIN CAUTION"

Advertise in the Tribune

MAYWOOD

LIDO — "DREAMING OUT LOUD" LUM and ABNER — Bette Davis in 'THE LETTER'

FOREST PARK

FOREST — Madison at Des Plaines—Mat. Daily — Ann Neagle, Anton Walbrook, "QUEEN OF DESTINY" — Roger Pryor, Eve Arden, "She Couldn't Say No"

BERWYN

ROXY — Allan Jones, Nancy Kelly, Abbott & Costello, "ONE NIGHT IN THE TROPICS" and Walter Pidgeon, "SKY MURDER"

BERWYN — Op. 1:30—Myrna Loy, Mel. Douglas, "THIRD FINGER, LEFT HAND" — Cary Grant, Mar. Scott, 'HOWARDS OF VIRGINIA'

ELMHURST

YORK — Melvyn Douglas, Myrna Loy, "THIRD FINGER, LEFT HAND" — Cary Grant, "HOWARDS OF VIRGINIA"

LA GRANGE

LA GRANGE — Myrna Loy, Melvyn Douglas, 'THIRD FINGER, LEFT HAND' — Tyrone Power, Linda Darnell, "MARK OF ZORRO"

VILLA PARK

VILLARD — 15c, 6 to 6:30—20c after — Lucille Ball, "Too Many Girls" — Joel McCrea, 'FOREIGN CORRESPONDENT'

LOMBARD

DU PAGE — Main & St. Charles Road — Walter Pidgeon, "SKY MURDER" — Allan Jones, "ONE NIGHT IN THE TROPICS"

Who Is This Girl?

By Helen Topping Miller

[Copyright 1941: By Helen Topping Miller.]

SYNOPSIS.

Dining at the home of his employer, Harp Greenlee, a sheepman who has grown soft with city ways, Dan McCullough, manager of the ranch San Mateo, meets Storm, whom Harp introduces as his niece. Mac falls in love with her, but is dubious as to just who she is as he has heard Harp introduce so many women as his nieces that it has got to be a gag. Beatrice Abney, whose artist ex-husband is drinking himself to death near San Mateo, tells Mac that Storm is living at Harp's home, but they both cannot understand who she is as she is young, pretty and innocent appearing. Mac decides to have it out with Harp, but finds him dead. Storm tells Mac that she doesn't know who she is, as Harp placed her in a convent when she was a small child, promising to tell her on her 21st birthday who she was. She is now 20. Gertrude, Harp's latest girl arrives the night of Harp's death and insists on staying. Storm realizes they all think she is like Gertrude. Steele Dunlap, Harp's lawyer, reads his will. Harp willed Storm, San Mateo and a tin box that has no key, and to Mac he left his horse and $1,000.

BIRTH CERTIFICATE.

INSTALMENT XV.

Mac thought about the horse and saddle that he had inherited. Harp's horse, the sorrel with white mane and tail that he had shipped to the ranch from Kentucky, a horse fit only for riding bridle trails or in a show ring. The purchase of that horse had marked one stage in the change that had come over Harp. Bart Williams had put it into words.

"Dude horse," he had snorted, when the handsome, high blooded, thin skinned creature had been unloaded from the trailer. "Year ago nobody could have got Harp to look at a fancy critter like that." He wouldn't have nothing to ride but the best broke dun could be had in Texas. What can you do with a hoss like that? He ain't broke to rough trails, he don't know nothing about standing to a rope, he rears and shies around cattle. Belonged to me, I'd skin him and make hog feed out of him. Even his hide ain't no good—too thin. Harp sure is kinda going soft."

At least, Dan McCullough thought with some young bitterness, he would ride away from San Mateo forking a silver mounted saddle!

• • •

Storm returned with Beatrice Abney to the Abney apartment after the funeral.

"I don't want to go back—there," she said. "May I stay with you tonight?"

"Of course." Beatrice moved about briskly, changing her frock, getting into a plain, smart outfit of dark blue. "I'll have to run down to the office for a little while, there are some things there that I left undone. You won't mind being alone for an hour or two?"

"O, no. There are so many things I have to think out. Probably I can do it better alone."

It did not occur to Beatrice that Harp Greenlee's will would be read that day. She had not let herself speculate about the relationship between Harp and this girl who was little more than a child. Storm was young and bewildered and in need of quiet help and sympathy, and that had been enough for generous Beatrice. Naturally the girl was depressed by the death of the man who had been like a father to her. That Harp had been anything more, Beatrice refused to consider. Storm's innocent, stunned face, her straightforward eyes, shamed suspicion.

So Beatrice turned on a single soft light, said "You'll find something to read lying about, and if you feel like resting, take a nap on my bed. I'll be back about 7:00 and we'll have some dinner sent up. Then we can talk, if you feel like talking, and if you'd rather be quiet, I'll curl up with a book and not say a word."

"You are so very good to me—" Storm smiled wanly.

"You're the one who is kind," Beatrice gave the girl's hair a little motherly pat, "Giving me the pleasure of having something young around, for a little while." She drew on her gloves.

"My trouble is that now I have to think things out," Storm sighed, "and all my life other people have done my thinking for me."

"A woman can be protected too much. I was more or less helpless when I was your age, too, but I soon learned to stand on my own feet. It isn't a happy experience—at first it's pure hell, but now I'm grateful for all the hard things that happened to me. They taught me not to be afraid."

"I wonder if I can learn not to be afraid?" Storm stood at the window, looking between the heavy curtains into the dusk of the chilling street.

"Any woman can learn. It takes fortitude and some tears and anguished nights, but once you learn you get that hilltop feeling. Adequacy—and a kind of faith. Women have that more than men, I think. That's why they react from trouble more quickly. A woman has faith in something greater than herself. Most men have faith only in themselves."

"The sisters said that. It was prayer they believed in."

"Prayer does help."

"I lost God somewhere," said Storm, lifting her long lashes. "I lost Him last night."

"God always comes back. Don't let go. And don't brood. You have everything. Youth and health and good looks. And I'm your friend. It helps to have a friend."

"Thank you," said Storm simply. "I will need a friend."

Beatrice went out and an odd, empty sort of silence seemed to settle in the room.

It was a pretty room with long draperies of mauve velvet at the windows, a grayish white carpet, cushions in orchid and pale soft green, and on the oyster gray walls framed sketches by famous fashion artists in gay colors.

Only one painting. It hung over a small table, with two tall candles in brass holders below it, and a bowl of purple chrysanthemums, so that it looked somehow enshrined, in a special place. Which was a little odd, Storm thought, for the painting looked unfinished. It was the portrait of a darkhaired girl who looked a little as Beatrice Abney must have looked in her youth. The face had been finished, the eyes had a brave and bright look, but the shoulders and the gown had been merely roughed in with broad strokes of the brush. And what was most curious of all, across the bottom of the picture was splashed a great angry streak of bright green paint.

The other pictures had bold signatures but this canvas had none. Storm wondered why Beatrice Abney cherished it. It was such a crude beginning of a picture, it seemed not to belong in this perfect room. It had been mended, too, she noted, when she examined it closely. Some one had torn it, and the place had been very carefully repaired and smoothed over.

On a long table were magazines and books, but most of them were printed in French and the magazines were devoted chiefly to fashions. A shelf held a row of books that were all old and a little shabby. Novels of 20 years ago, books about the war. Storm took one down and turned the leaves, saw a name on the flyleaf.

Francis Abney, Paris, 1918.

A little French clock ticked nervously on a shelf and the muffled roar of the street came up, but above these the silence pressed down. Storm felt choked with it, it smothered like smoke, it was like that odd, taut silence that had filled every space and dimmed every light when Harp Greenlee died.

It was somehow malignant, somehow alive. Like fingers on her throat. Like eyes watching her. It was fear, but she did not know it for fear, she only knew it was unendurable, that she could not think in it, that she felt haunted, that the air around her was hostile.

She snatched up her hat—the little black hat she had bought for Harp's funeral. She put on her coat. She would go out into the street. At least there would be people there, sound, movement, relief from this grim pressing in of stillness. She opened the door and then drew back, startled a little, for Steele Dunlap stood there, in his black overcoat, his white muffler, his correct hat held in his gloved hand.

"I rang and no one answered," he said. "So I came up—and I was just going to knock."

"I was going out," Storm hesitated, looking at him soberly.

"May I come in? We have a few things to discuss—business matters. You did not come to hear Harp's will read?"

"The will? Harp's will. Should I have come?"

Steele pulled out a big chair, slipped off his overcoat, put the hat on the table. His movements were deliberate, almost studied. Storm sat on the edge of the couch, facing him. She still wore her hat.

"I was a little surprised that you did not come," he said. "You were mentioned in the will—very generously. I came up to bring you the news—and the will, if you'd like to read it. And to congratulate you."

She was, Steele Dunlap decided, a little dazed. Probably she had not expected a legacy.

He went on in his best legal manner. "There will have to be a guardian, of course. I understand that you are not of legal age?"

"I'm 20. I'll be 21 in March."

"You have your birth certificate?"

[Continued tomorrow.]

Numerology By Evelyn Holmes

Jan. 29, 1941.

Universal day—Rather nervous and emotional if you allow your feelings to get the upper hand.

Vocations—The combination of two and nine gives the universal nine, so this vocational number works out quite harmoniously. It gives the diplomatic two combined with the expressiveness on a large scale, and quite naturally results in high political ability in some instances. It is a highly emotional number, giving inspiration and a colorful personality. Gladstone, the duke of Wellington, and Queen Elizabeth of Rumania are some of the outstanding representatives of this vocation number. It is interesting to note that Emperor Hirohito was born on the 29th, which ought to give him a high degree of statesmanship.

Would you like to know what kind of a year 1941 will be for you? Send for your personal yearly, monthly, and daily guide.

Send this coupon with 10 cents [in coin] and a stamped, self-addressed return envelope to:

EVELYN HOLMES,
Box 382, General Postoffice,
New York City.

[Please print.]

Name ....

Birth Date..............................
[Month] [Day] [Year]

Street Address..............................

City and State..............................

Miniature Rooms Lectures.

Miss Clara E. Laughlin's lectures on "American Rooms in Miniature" by Mrs. James Ward Thorne will continue through February, being given at 5:15 o'clock every Wednesday. The exhibit of Mrs. Thorne's rooms is remaining open until 8 o'clock now.

Short Ribs of Beef Are Best When Braised

Thursday's Menu

BREAKFAST

Orange Juice
Frosted Cinnamon Buns
Scrambled Eggs and Crisp Salt Pork
Milk Coffee

LUNCH

Creamed Asparagus and Mushrooms on Buttered Rusks
Tomato Aspic Salad, Mayonnaise
Macaroons
Milk Tea

DINNER

Braised Short Ribs of Beef
Baked Potatoes
Buttered Turnips and Peas
Watercress with Bacon Dressing
Whole Wheat Bread
Blueberry Rolls with Cream
Milk Coffee

BY MARY MEADE.

[Copyright: 1941: By The Chicago Tribune.]

Beef short ribs may be roasted or braised. They are cut from the ends of the beef ribs, the rest of the ribs being used for rib roasts or steaks. The meat between the short ribs is somewhat less tender than that in a rib roast, so braising usually is the preferred method.

To braise short ribs, first wipe them with a damp cloth, then roll in flour Brown all around in hot fat, enough to cover the bottom of a skillet. Season with salt and pepper, add a little hot water [¼ cup, more later if needed] and cover the pan. Reduce heat and cook gently for 1½ hours, or until the meat is tender. Make gravy from the liquid left in the pan.

The braising meat may be further seasoned as it cooks with spices, herbs such as parsley or a sprinkling of marjoram, or onion. Sour cream, tomato juice, tomato cocktail, a combination of tomato juice and sauerkraut juice may be used in place of water as the liquid ingredient. A little chili sauce, horseradish, or catsup may be added to water, if it is used. But the cook must use good judgment about adding any of these other seasonings, and there are many experts who consider the plain braised shortribs the best version of this dish.

Turnips and peas should be cooked separately, then drained and combined with butter, salt, and pepper for the vegetable dish. I should prefer to use frozen peas in the combination. Turnips should be diced or sliced before cooking.

Watercress and spinach, two of our greatest salad vegetables, seem the most appropriate leaves for a hot bacon dressing. I think you'll like this different type of salad, and will want to use it often.

Bacon Dressing for Watercress or Spinach.

4 slices bacon, fried crisp and crumbled
½ small onion, minced
¼ cup vinegar
1 tablespoon sugar
⅛ teaspoon cayenne pepper
½ teaspoon salt

Add onion to hot bacon fat. Cook until tender. Add remaining seasonings and the crisp bacon. While hot, pour over cress or spinach in a large salad bowl or individual bowls.

Blueberry rolls are delicious and easy to make dessert.

Blueberry Rolls.

[Eight inch square pan]
2 cups sifted flour
3 teaspoons baking powder
½ teaspoon salt
⅓ cup solid shortening
¾ cup milk
1 No. 2½ can blueberries
Butter, sugar, cinnamon
2 tablespoons flour
¼ cup sugar
2 teaspoons lemon juice

Sift flour, baking powder, and salt. Cut in shortening and add milk. Mix to a stiff dough. Turn out onto a lightly floured board, knead gently for 30 seconds, and roll into a rectangle. Brush over with soft butter, sprinkle with 2 tablespoons sugar and 1 teaspoon cinnamon. Cover with 1 cup drained blueberries. Roll jelly roll fashion and cut into nine slices. Mix the 2 tablespoons flour and ¼ cup sugar. Add rest of berries and juice, and cook over low heat until thickened, stirring constantly. Add lemon juice. Pour into greased eight inch square pan. Lay rolls on top of blueberry mixture. Bake at 425 degrees for 20 minutes. Turn out and serve rolls warm with cream. Leftover rolls are good cold or reheated.

Lingerie and Embroidery

2819
SIZES 14-42

EMBROIDERY-11206

LINGERIE AND MONOGRAMS.

The woman doesn't live who doesn't like beautiful lingerie. Such dainty underthings needn't be classed as luxury items, because by making them one's self and saving pennies at the remnant counters, for very little one can have lovely all-in-ones, panty and brassiere sets, and petticoats. Lace, ribbon beading, and embroidery all do their share to glorify such unmentionables, and those who like tailored intimate apparel will prefer monograms.

Style No. 2819 is designed for sizes 14 and 16, and 36, 38, 40, and 42 inch bust measurements. Size 36 requires 1½ yards of 39 inch material, with 3 yards of lace, for combination; 1½ yards for panties and bandeau; 1¾ yards with 1¾ yards of lace for petticoat.

Style No. 11206 includes many types of initials and floral embroidery designs.

Each pattern costs 10 cents.

Address orders for Clotilde patterns to Chicago Tribune, P. O. Box 537, Grand Central annex, NEW YORK CITY, including 10 cents in stamps or coin (coin preferred—wrap it carefully) for each pattern ordered. IMPORTANT! Be sure to state clearly the number of the pattern and the size desired, and write your name and address plainly.

Now and Then Ignore Your Child's Error

By GLADYS HUNTINGTON BEVANS.

[Copyright: 1941: By News Syndicate Co. Inc.]

Do you see everything your children do?

Worse, do you correct them for every single act that doesn't suit you personally, or measure up to some sky-high standard you have made for them?

We simply mustn't see everything our boys and girls do. It's wiser to be blind once in a while. Children need a little leeway. They can't toe the mark or walk a chalk-line every minute of the day. They have so many things to conform to in this civilized, adult regulated world that I'm often surprised they get along as well as they do. They're always bumping themselves on the sharp corners of our tastes and prejudices, on the whole order of our established world, material as well as mental, so it's a good plan for the children, as well as for us, if we pretend not to see some of the small errors they commit.

By this I don't mean necessarily mischievous, disobedient, or serious things. I mean forgetful things, or accidents, or just the dire result of some sort of enthusiastic play. If it happens as the consequence of a natural activity, just don't see it or, if you have to see it, let it pass without comment or reproof.

When you think of the mishaps and real inconsiderateness of our contemporaries that we have to ignore, it's only fair to allow the youngsters a percentage of error.

Thinking of these black offenders ought to help you to bear with the big spot made on your new blouse by a fervent, sticky kiss, with the mess in the kitchen caused by the children trying to make sandwiches and lemonade without bothering you.

Let's not hold children any more to account than we have to.

* *

Swedish American Art Prize Won by Chicagoan

"Landmark," an oil painting by Edvard Johnson, native Chicagoan, has been awarded the annual purchase prize of $100 in the Swedish-American art exhibit now on view in Mandel Brothers' galleries, Charles S. Peterson, president of the association, announced yesterday. The exhibit will continue until Feb. 13. Mr. Johnson's painting depicts the old grain elevator east of Michigan avenue bridge, one of the few buildings to withstand the Chicago fire in that area.

Laurels Begin to Weigh Down Milstein Brow

BY EDWARD BARRY.

Readers must be as weary of these columns in praise of Nathan Milstein as another public once became of hearing Aristides called "The Just." They are probably willing to concede without further argument that he is a very satisfactory violinist.

Yet it is impossible to let them off so easily, for in his appearance with the Chicago Symphony orchestra yesterday in Orchestra hall [under Frederick Stock's direction] Mr. Milstein emphasized certain aspects of his playing which have never yet been properly celebrated in this column.

One is the volcanic energy which he always keeps sufficiently in check to avoid endangering the general character of his performance but which flamed out with a fine red fire yesterday in the third movement of the Brahms concerto.

It was not volume alone nor even volume and speed in combination which were responsible for the tremendous effectiveness of his playing. Rather it was an inconceivably skilful use of accent and subtle rubato. By such means Mr. Milstein gave the movement's principal theme a momentum which would have set an oil portrait's heart to beating.

Another thing was the sheer size of his tone in the concerto's second movement. It grew big without sacrificing its evenness of texture. The great serene melody on which most of the movement is based sang along with an almost piercing sweetness of tone, growing more intense moment by moment as the music is emotional burden came closer and closer to the bursting point.

At the end of the concert Mr. Milstein played the Bach E Major Prelude and bade farewell to Chicago Symphony orchestra audiences for the season. He will be back for a solo recital on March 30.

Dr. Stock's program began with the "Prague" Symphony of Mozart, went from that to the Symphonie Fantaisie of Miaskowsky, and came rousingly to the intermission with Enesco's Rumanian Rhapsody No. 1. The second named piece was especially written for this golden jubilee season of the orchestra. It had its first performance at the Thursday-Friday concents of Christmas week.

Your Stars ★ Today ★ By WYNN

Wednesday, Jan. 29.

Today can be made an improvement over the recent past, for part of the obstacles of the beginning of this week have dissolved—if we didn't preserve them unnaturally. Use the brain today in finances, plans, and emotions.

Your Year Ahead.

Your year ahead from birthday today balances tests and rewards. Tests come from elders, the past, your domestic circle; rewards in your love life, especially from June 9 on. Danger: April 3-16, and Jan. 20-31, 1942.

Tomorrow.

A mixed day; look over offerings in the psychological weather and choose.

Do you want an individual interpretation for your own personal date? Send 10c for your 1941 horoscope to WYNN, Tribune Astrologer, 286 Fifth Avenue, New York, N. Y. Write plainly your name, date of birth, and address.

Squares for Lovely Afghan

X301

BY ELLEN BRUCE.

Here is a combination of squares for a crocheted afghan which is hard to beat. It is a variation of the log cabin design and plain blocks worked in the slipper stitch. Variety is afforded in making an afghan of this type because when one tires of making the multicolored squares, the plain ones may be substituted. Knitting worsted is an ideal wool for this coverlet.

For instructions in crocheting the afghan, No. X-301, send 10 cents in stamps or coin to the Needlework Bureau, Chicago Tribune, 220 Fifth avenue, New York City

Meeting Today

Illinois Federation of Women's clubs—All day, evening, Hotel Sherman, forum. Also Thursday.

National Council of Jewish Women, Chicago section—10, international relations marathon. 2, legislation class.

Chicago Woman's club—10, all day public health program, open house of occupational therapy shop; speakers Dr. Morris Fishbein, Dr. Carroll L. Birch, Miss Thecla Doniat.

Women's District Grand lodge, No. 6, B'nai B'rith—10:30, Covenant club, All Chicago Women's day, speakers, Dr. Jacob Singer, Eva Lips, 2, Mrs. Aaron Osri, Dr. A. L. Sachar.

Bohemian Woman's Civic club—1, Hotel La Salle, annual charity card party.

Chicago and Cook County Homemakers association—1:30, consumer program, speakers, Mrs. Franklin W. Fritchey, association president; Mrs. Charles W. Sewell, director, Associated Farm Women, American Farm Bureau federation; Mrs. Katherine B. Niles, poultry expert; C. R. Beebe, chief chemist, food and dairy division, Illinois department of agriculture.

Chicago Club for Crippled Children—2, party for Jahn school.

Woman's University club—7:30, amateur photographers' meeting.

Sunbeam League Tea.

The Sunbeam league of Chicago will give a tea at the Hotel Stevens this afternoon at 2 o'clock. Mrs. Florence Bourke Ellis will give a book review. Mrs. Harry L. Nelson is in charge of the tea.

$3,500,000 Is Raised for Greek War Relief

Three and a half million dollars have been obtained to date by the Greek War Relief association in its $10,000,000 drive, according to announcement made yesterday by Spyros Skouras of New York, national president of the association.

Welfare auxiliary, Daughters of Zion Infant Home and Day nursery. Evening, Furniture club, dinner-dance closing earning fund drive.

New *Under-arm* Cream Deodorant *safely* Stops Perspiration

1. Does not rot dresses, does not irritate skin.
2. No waiting to dry. Can be used right after shaving.
3. Instantly stops perspiration for 1 to 3 days. Removes odor from perspiration.
4. A pure, white, greaseless, stainless vanishing cream.
5. Arrid has been awarded the Approval Seal of the American Institute of Laundering for being harmless to fabrics.

25 MILLION jars of Arrid have been sold. Try a jar today!

ARRID

39¢ a jar At all stores selling toilet goods (also in 10¢ and 59¢ jars)

Copyright, 1941, by Lehn & Fink Products Corp.

Hinds is *not* a thinned-out vanishing cream. *Not* a mucilage. *Not* just a "surface slicker." Hinds is actually an emulsion of skin-softening ingredients. Makes rough, chapped skin feel better, look nicer! 10¢, 25¢, 50¢, $1 sizes at toilet goods counters.

● Also—HINDS HAND CREAM in jars. 10¢, 25¢, 39¢

[ADVERTISMENT]

Now Amazing Proved Hygienic Protection for Married Women

Thousands upon thousands of women have now learned to use a sensational, scientific discovery for hygienic purposes. This boon to womankind is not a poison, yet actually kills germs at contact. It is called Zonite, and its action is amazing when used for feminine hygiene. It instantly kills germs and bacteria on contact, yet it is proved safe—will not harm delicate tissues. And Zonite deodorizes—assures daintiness. Helps keep one fresh, clean and pure. So successful has Zonite been that over 20,000,000 bottles have already been used. Get Zonite from your druggist today. It's surprisingly easy and economical to use. Ideal for feminine hygiene. Follow the simple directions and enjoy proved hygienic protection that you may never have known before.

Notice the rich, red meat color and appetizing aroma

SAVE IDEAL LABELS FOR IDEAL GIFTS

For Variety in Meals

AMUSEMENTS.

|| LAST WEEKS || BERT LAHR IS SENSATIONAL!

DU BARRY WAS A LADY

CECIL SMITH—Tribune "A bigger smash hit than the Al Jolson show, bigger than 'I Married An Angel'; the biggest musical hit, in fact, since George M. Cohan's astounding four weeks in the huge Auditorium in 1938. Bert Lahr is one of the great comic geniuses of the American stage." CECIL SMITH—Tribune

DU BARRY WAS A LADY

ERLANGER THEATER—NOW! || LAST WEEKS || EVES. (& Sunday) 8:30; Sat. Matinee 2:30

AUDITORIUM Sun., Feb. 2 Mat. & Eve.
Argentinita and HER SPANISH DANCERS
Prices 83c, $1.10, $1.65, $2.20, $2.75
Plenty of good seats left at $1 and $1.50 (plus tax)

AMUSEMENTS.

BLACKSTONE TONIGHT AT 8:30
POP. MAT. TODAY—55c to $2.20
Oscar Serlin Presents Clarence Day's
Life With Father
Made Into "The Perfect Comedy By Howard Lindsay and Russel Crouse with
Lillian Gish & Percy Waram
Eves., $1.10 to $2.75 Matinee Saturday, $1.10 to $2.20
300 GOOD SEATS AT EVERY PERFORMANCE $1.10

CIVIC OPERA HOUSE THIS SAT. at 8:15 ONLY CHICAGO APPEARANCE
Littlefield Ballet America's Finest Ballet with SYMPHONY ORCHESTRA
Tickets 83c-$1.10-$1.65-$2.20-$2.75

GRAND OPERA HOUSE Eves., Inc. Sun., at 8:30 Wed. & Sat. Mats. at 2:30
POP. MAT. TODAY—55c-$1.65
EVERETT MARSHALL in "BLOSSOM TIME"
The Popular Musical Romance
GREAT CAST—SINGING CHORUS
BARGAIN PRICES: EVES. (INC. SUN.), $2.75, $2.20, $1.65, $1.10, WED. & SAT. MATS., $1.65, $1.10, 55c, Inc. Tax.

40c, 75c, $1 MON. to FRI. EVE. and SAT. MAT.
NEW Completely New Show
PINS & NEEDLES
The Hit Musical at Movie Prices
STUDEBAKER S. Mich., Bet Van Buren & Congress—Central 8240
Sat.-Sun. Eves. 50c-$1-$1.50 (No Tax). Curtain 8:30

GREAT NORTHERN THEATRE SUNDAY at 3:30 ONE PERFORMANCE ONLY
San Francisco Opera BALLET
Seats 85c to $2.75 (tax inc.). Office Bertha Ott, 306 S. Wabash Ave., and Marshall Field & Co.

BLACKHAWK RANDOLPH AT WABASH DEA. 6262

18th Annual MOTOR SALON
An intimate showing of the newest cars in a glamorous setting.
February 1st to 9th
ADMISSION FREE
EDGEWATER BEACH HOTEL

Marine Dining Room
RAY HERBECK
and his Music with Romance

ART KASSEL AND HIS ORCHESTRA in the WALNUT ROOM
A GAY FLOOR REVUE
BISMARCK HOTEL

CLUB Minuet
943 RUSH • DEL. 0641
Where Good Fellows Get Together
ALWAYS A GOOD SHOW—
DE LUXE DINNER $1.25
NO MINIMUM OR COVER

Advertise in the Tribune

The Fable of the Duck and the Hungry Goose

▶ By chance one day, a southbound duck found himself in company with a rather thin goose. "What say," puffed the goose, "we stop off at that pond below for lunch?" "Me," said the duck, "I'd prefer that crowded marsh farther on to the left. I eat there regularly on the trip south and the wild rice there is swell—and plenty of it!" "Please," pleaded the goose, "my pond's nearer and there's not so much of a crowd on it." "Okay, okay," quacked the duck. And they dropped off at the first pond. "See, what did I tell you?" said the goose. "Beautiful scenery, nobody to bother us." "Yeah," said the duck, "but where's all the wild rice? I should have known better than to take advice on eating-places from a goose as thin as you!"

When you see a busy restaurant, you don't have to ask if the food is good

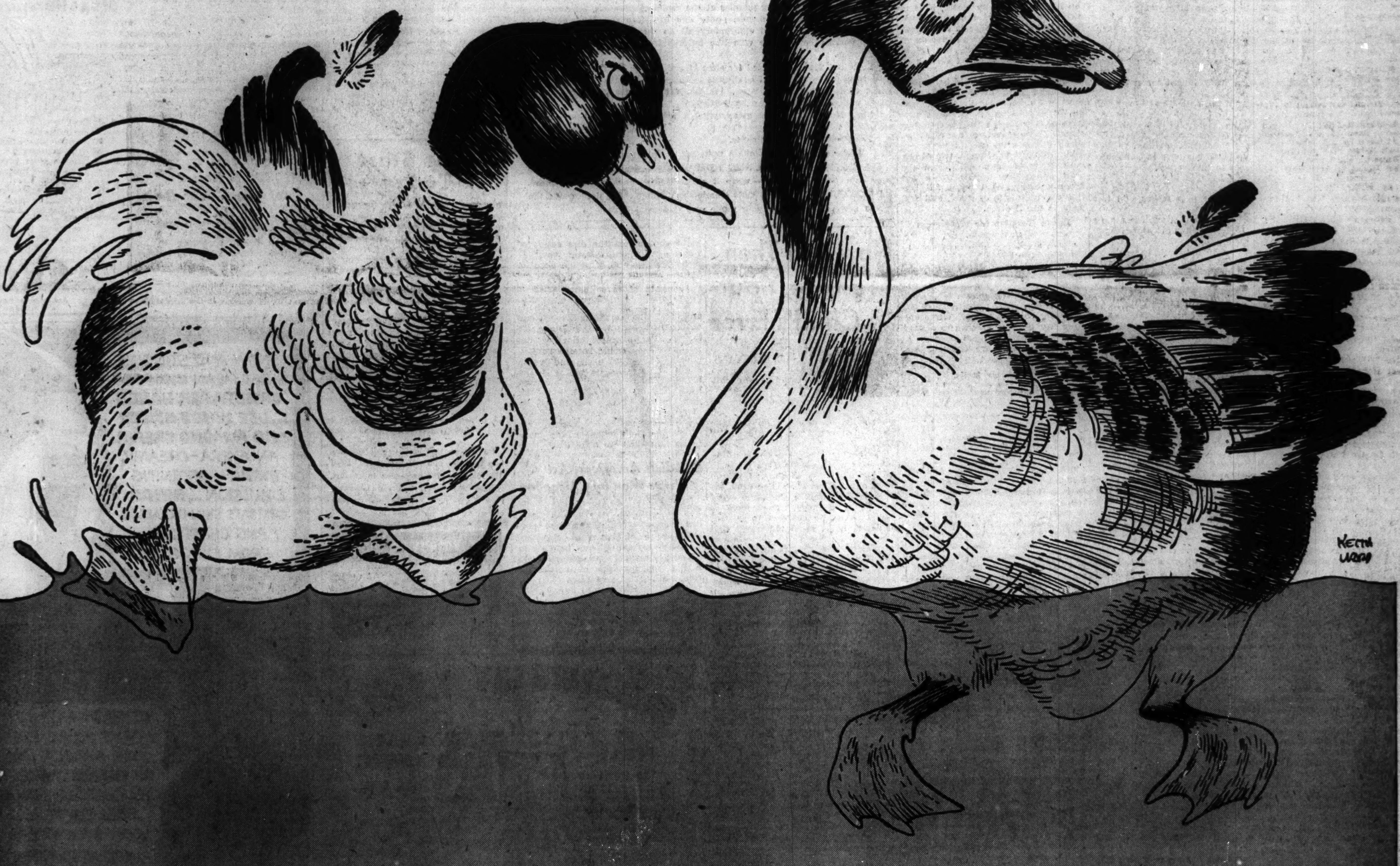

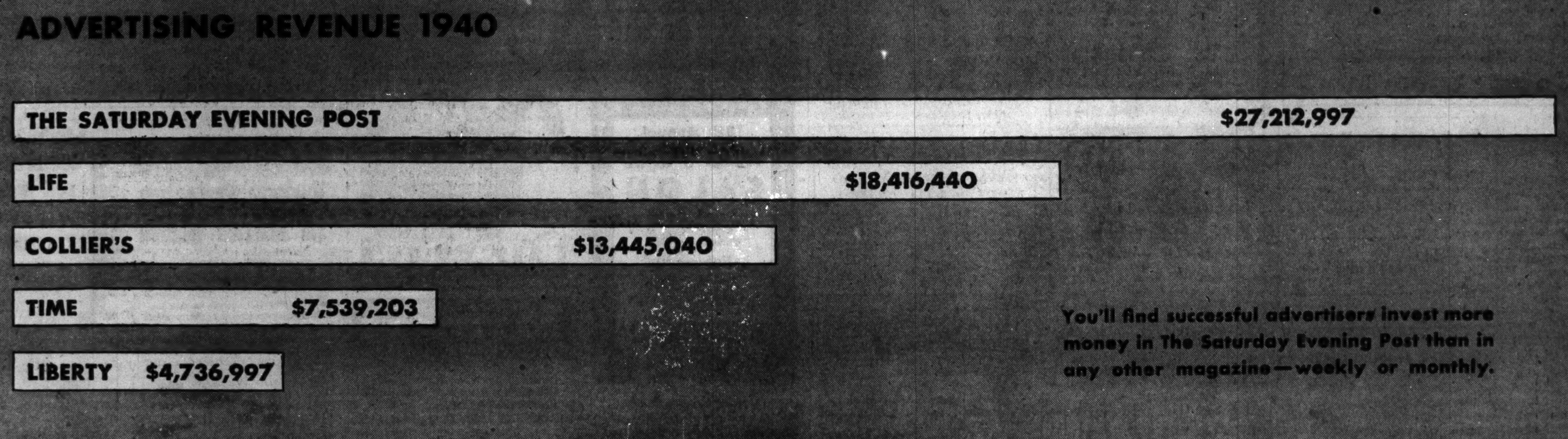

You'll find successful advertisers invest more money in The Saturday Evening Post than in any other magazine—weekly or monthly.

Chicago Daily Tribune
THE WORLD'S GREATEST NEWSPAPER

for faster service 3 TRIBUNE phone numbers
SUPerior 0200 Public Information Service
SUPerior 0260 Sports Bulletin Service
SUPerior 0100 Want Ads—General Business

WEDNESDAY, JANUARY 29, 1941.

BRUINS CHECK RALLY; DEFEAT HAWKS, 3 TO 2

HOPPE OPENS TITLE DEFENSE WITH 50 TO 15 TRIUMPH

CUE CHAMPION RUNS 9, WINS IN 32 INNINGS

Bozeman Scores 7th Straight Victory.

Tourney Facts

STANDINGS.

	W.	L.	HR.	BG.	Pct.
Allen Hall	7	0	8	40	1.000
Jay Bozeman	7	0	8	44	1.000
Otto Reiselt	7	0	8	50	1.000
Willie Hoppe	1	0	9	32	1.000
Jake Schaefer	6	1	11	38	.857
Art Thurnblad	6	1	9	47	.857
Welker Cochran	5	1	9	32	.833
Arthur Rubin	6	2	10	38	.750
Earle Lookabaugh	4	3	5	54	.571
Paul Lewin	6	6	9	42	.500
Tiff Denton	4	4	9	48	.500
Joe Chamaco	4	4	7	49	.500
John Fitzpatrick	4	5	7	47	.444
Irving Crane	4	8	6	47	.333
Clarence Jackson	3	8	7	57	.273
Joe Moriarity	3	10	8	56	.231
Len Kenney	1	12	8	51	.083
Herb Peterson	0	13	6	0	.000

YESTERDAY'S RESULTS.

Willie Hoppe, 50; Herb Peterson, 15.
Jay Bozeman, 50; John Fitzpatrick, 35.
Joe Moriarty, 50; Earle Lookabaugh, 36.
Paul Lewin, 50; Clarence Jackson, 41.
Art Thurnblad, 50; Irving Crane, 29.

TODAY'S MATCHES.

1 p. m.—Arthur Rubin vs. Herb Peterson.
2:30—Jake Schaefer vs. Tiff Denton.
4:15—Clarence Jackson vs. Irving Crane.
8—Willie Hoppe vs. Len Kenney.
9:30—Welker Cochran vs. Paul Lewin.

As far as Willie Hoppe is concerned the 1941 world's three cushion billiard tournament started last night. It has been in progress for more than two weeks, but Hoppe, the defending champion, was forced to delay his debut until last evening in Bensinger's arena because of illness.

At 8 o'clock the suave New Yorker entered the championship arena at Bensinger's, was given a hearty cheer by the crowd banked around the table, then proceeded to defeat young Herb Peterson of St. Louis, 50 to 15, in 32 innings.

It was the 77th match of the tournament, yet Hoppe tied the low inning record made several days ago by Welker Cochran. Since Hoppe won 20 straight contests last year in winning the title on the same table, last night's was his 21st consecutive victory in the two tournaments. The champion's high run was nine, which he achieved in the 19th inning.

Does the Job in 50 Minutes.

It took Hoppe only 50 minutes to convince the 17 rivals for his crown that he has lost none of his finesse. This was the quickest victory to date in the long grind which began 17 days ago. At the end of the ninth inning he had only two billiards and when the 15th was over his total was only 9. Thus in the last 17 innings he made 41 points.

Hoppe said before the match he had not completely recovered his strength from the effects of an acute respiratory infection which led to his collapse while successfully defending his title against Jake Schaefer in the same hall shortly before the tournament opened.

Three Tied with 7 Victories.

Hoppe will meet each of his 16 other rivals and this will put him on the firing line every night until the tournament ends on Feb. 12. Only three of his rivals are unbeaten. Allen Hall of Chicago, Otto Reiselt of Philadelphia, and Jay Bozeman of Vallejo, Cal., each has won seven matches.

Bozeman followed Hoppe to the table and finished his match against John Fitzpatrick, a fellow Californian, with a flourish. He clicked off eight billiards in the 44th inning to win, 50 to 35, and had a six in the 39th inning.

Art Thurnblad, 1931 champion, advanced into a fourth place tie with Schaefer by beating Irving Crane, 50 to 29, in an afternoon match. It was the Kenosha, Wis., veteran's sixth triumph in seven matches. Score by innings of the Hoppe-Peterson match:

HOPPE—002 000 000 124 000 301 923 042 102 244 04—50. High run, 9. Innings, 32.

PETERSON—001 000 001 302 210 010 100* 000 001 110 01—15. High run, 3. Innings, 32.

*Foul, one off.

College Basketball

LAST NIGHT'S RESULTS.

Purdue, 38; Detroit, 16.
Chicago Teachers, 25; George Williams, 23.
Davidson, 45; Furman, 34.
Kirksville Osteopaths, 38; Central [Mo.], 31.
Georgia, 59; Mercer, 47.
Virginia, 37; Richmond, 23.
Omaha, 66; York, 37.
Penn, 31; Parsons, 22.
Illinois Normal, 31; Eureka, 29.
Calvin, 77; Ferris, 46.
Lawrence Tech, 43; Assumption, 25.
Indiana [Pa.], 49; Slippery Rock, 36.
St. Thomas [Minn], 39; River Falls, 35.
La Salle, 43; West Chester, 31.
Marshall, 58; Scranton, 43.
Luther, 59; Marshall Swift, 38.
Peru [Neb.], 46; Midland, 39.
Wayne [Neb.], 45; Nebraska Wesleyan, 40.
St. Joseph's [Ind.], 40; Central Normal, 37.
Tarkio, 48; Missouri Valley, 35.
Dubuque, 44; Upper Iowa, 28.
California, 49; St. Mary's, 39.
Hastings, 39; Kearney, 25.
Buena Vista, 47; Western Union, 36.

MOON MULLINS—TAKING THE RAP

Hoppe Takes His Cue and Then a Victory Bow

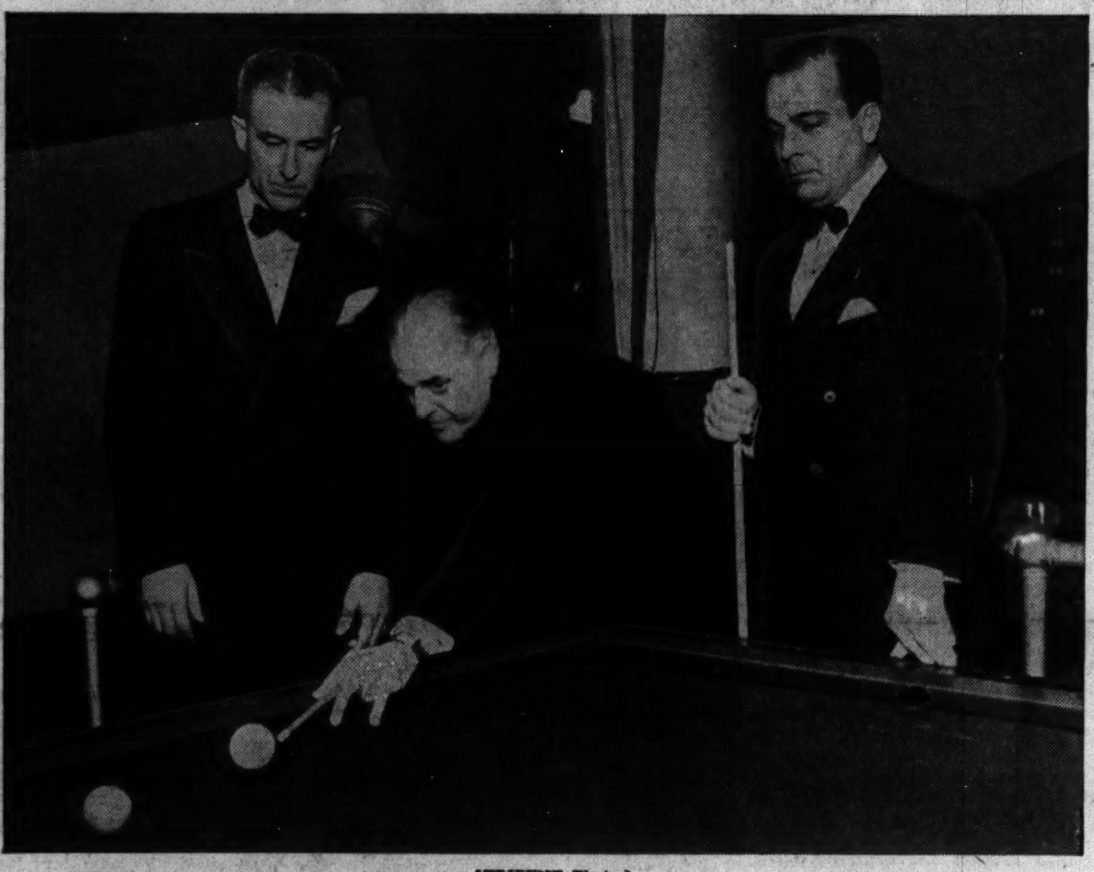

[TRIBUNE Photo.]

Willie Hoppe stands over the balls as they came to rest at intermission time in his match at Bensinger's arena last night. The champion, making his first appearance in the world's three cushion billiard tournament, beat Herb Peterson (right), 50 to 15, in 32 innings. Referee Charles McElligott looks on.

BURMAN FIGURES HOW HE CAN WIN, IF LOUIS AGREES

New York, Jan. 28 (AP).—Red Burman is planning to mix a little of Jack Dempsey's hook to the body with some of Max Schmeling's overhand right to the chin as the cocktail he hopes Joe Louis won't like in their heavyweight title fight Friday night.

He revealed this much of his plans today for his Madison Square Garden battle with Louis. Even the Dempsey-Schmeling ingredients couldn't change the minds of all but Red's very best friends that no matter what the potion, it can only mean a bad headache for the Baltimore fighter.

Red's trainers, Eddie Ross and Hymie Blaustein, pointed out that he half crouches and weaves in a manner reminiscent of Dempsey. Red picked up some of this style as protégé of Dempsey in the last few years.

Plans on Right Hand.

With that much in his repertoire, his handlers explained, Red figured it would be a good idea to toss in a little of what Schmeling meant when he said "I zee zomezing" shortly before Max's first fling at the bomber in 1936. What Schmeling "zeed" that time was that Joe dropped his left shoulder after delivering a jab, and was wide open for a right. However, that was Schmeling's very fine right hand, and this is Burman.

"Sure, I'm training with that in view," Red said at his Summit, N. J., training camp today. "After all, there must be some way to beat Louis, and if I haven't found the way, suppose you tell me something better than the Dempsey-Schmeling technique.

Says He'll Be Champion.

"Jack was a pretty fair left hooker, wasn't he? And Schmeling had a right that wasn't a love pat, didn't he? And no one has worked on Joe's body yet, so why can't I try it? I'm convinced I'm going to be heavyweight champion of the world by midnight Friday."

It's a Daughter at Home of Spurgeon, Former Illini

Rockford, Ill., Jan. 28 [Special].—A daughter was born in Rockford hospital today to Mr. and Mrs. Lowell Spurgeon. Spurgeon, assistant principal at East High school, is a former football captain at the University of Illinois.

Golden Gloves Has Its Caesar; He Reaches Rubicon Next Week

BY WILFRID SMITH.

From amateur bike racing to amateur boxing may not seem a difficult step. For Louis Cæsar, however, it may be as important as his advance to steady employment as a machine operator after graduation from a machine shop course two years ago in Tilden Technical High school.

For the last 14 months Cæsar has been employed by the Simpson Optical company, 3200 West Carroll, centering lenses. So far he is succeeding in his ambition to have a steady job. Now 21 years of age, his application and diligence also promise to pay dividends in sport.

He's Trained 18 Months.

Louis has had some success as an amateur bike rider. He raced under the colors of Bill Rand's club, 75th and Euclid, which isn't so much farther south than the Cæsar home at 5643 South Carpenter street. Now Louis believes he can be a winner in Golden Gloves. With advantage of 18 months' training, altho he lacks actual ring experience, he's ready for the Golden Gloves novice tournament which opens next Tuesday night in the St. Sabina gymnasium, 78th street and Racine avenue.

Cæsar will report tomorrow night in Trafton's gymnasium, 180 West Randolph street, for his physical examination. If he passes he will be assigned to the south side tournament. He is a middleweight.

Came Over 11 Years Ago.

When he was 10 years of age, Louis came to this country from Germany with his father and mother and an older brother. He became interested in sport while in school and this interest was heightened by participation for the Rand club. He isn't concerned over the possibility of a career in the professional ring. In fact, as long as he is steadily employed one deducts from his conversation that professional boxing seems to be an unnecessary gamble.

Golden Gloves is another story. He would like to find out how he compares with other novices and he likes the thrill of trading punches, testing his own courage and the skill of the other fellow.

Cæsar will be one of more than 500 boys who have received instructions to report for physical examination tomorrow night. These boys will be assigned to the novice tournaments and, if they are experienced, to the Chicago city championships which

[Continued on next page, column 1]

Ready for Fight

LOUIS CAESAR.

Tonight's Card

THE list of out of town Golden Gloves tournaments which will be held tonight follows:

Rockford, Ill., Morning Star sectional finals at Sterling, Ill.
Lafayette, Ind., Journal Courier second round.
Wisconsin Rapids Tribune second round.
Burlington, Ia., Hawkeye Gazette first round.
Vincennes, Ind., Sun Commercial second round.
Detroit Free Press preliminaries.
Evansville, Ind., Courier second round.
Nashville Tennessean sectional at Knoxville, Tenn.
Nashville Tennessean sectional at Lexington, Ky.
Nashville Tennessean preliminaries in Nashville.
South Bend, Ind., Tribune sectional at Niles, Mich.

Kovacs and Riggs Win in Miami Tennis Tourney

Coral Gables, Fla., Jan. 28 (AP).—Frank Kovacs of Oakland, Cal., seeking his fourth straight winter triumph in the University of Miami invitational tennis tournament, today defeated Lewis Brownstein of the University of Miami, 6-3, 6-4, and Tommy Kahler of Miami, 6-2, 6-3. Bobby Riggs of Chicago eliminated Jack Waters of Miami, 6-1, 6-1.

PROPOSE RADICAL CHANGES IN RACE LAWS OF STATE

Would Tap Mutuel Pool, Name New Commission.

[Chicago Tribune Press Service.]

Springfield, Ill., Jan. 28.—Two radical changes in the state racing setup were proposed in a bill introduced into the Illinois senate today by Senator Simon E. Lantz of Congerville.

One of these provides for the payment of track license fees by tapping the mutuel betting pool an additional 2½ per cent.

The other calls for the abolition of the present racing commission, which consists of three nonsalaried members who are directly appointed by the governor, and the substitution of a board of three members who would be appointed by the governor subject to the confirmation of the senate. They would receive annual salaries of $5,000 each, and would be expected to devote full time to their jobs.

Would Increase Levy.

The move to increase the mutuel takeout would bring the levy to 10 per cent plus breakage on the money which the public bets thru the machines at the track. The breakage, that is, the odd pennies left over after making the mutuel payoff on each dollar break to the dime, raises the takeout an additional 1 per cent, according to general estimates, bringing the actual total to 11 per cent.

Under provisions of the new bill, the state's share would be 2½ per cent of the mutuel pool. With the present arrangement the major tracks pay the state a flat license fee of $2,500 per day regardless of the volume of mutuel handle. The track's takeout was 6½ per cent up until July, 1939, when it was raised to 7½ per cent with the understanding that the additional 1 per cent would be used for an increase in purse money distributed among the horsemen.

Would Increase Purses.

The Lantz bill stipulates that the tracks are to turn their present flat license fee into purse and stake money. They would be authorized to raise the takeout 2½ per cent, but this would be turned over to the state under the provision of the bill levying a 2½ per cent tax on the mutuel pool. One-half of the tax money is to be paid into the agricultural premium fund and the other half into general revenues.

The part of the bill providing for the abolition of the present racing commission marks a new move in Lantz's long feud with that body. He was chairman of a senate committee which investigated the racing commission several years ago. One of the major points at issue in the investigation was the commission's action in ruling John D. Mikel off the turf on charges of racing a 3 year old in an event for 2 year olds. Mikel, a well known horseman, was a neighbor of Lantz.

Earlier Bill Passed.

In the spring of 1939, following the investigation, Lantz introduced a bill aimed at the abolition of the commission and the establishing of a setup similar to the one now suggested. The bill passed the senate by a vote of 44 to 1, but it was pigeonholed in the house.

The present racing commission consists of Leo Spitz, Hubert Howard, and Walter Peacock, all of whom serve without pay. The commission secretary, George Foster, receives a salary of $4,800 per year. There is an additional appropriation for routine office expenses.

Second International Star Race Postponed

HAVANA, Cuba, Jan. 28 (AP).—After conferring with the skippers, the race committee of the 15th annual international star class regatta decided to postpone the second race for the midwinter challenge trophy of Cuba until tomorrow. Harry G. Nye Jr. of Wilmette, Ill., already winner of the Bacardi cup, sailed Gale to victory in the first Cuba cup race yesterday.

In the Wake of the News

BY ARCH WARD.

HAROLD DAVIS, 20 year old sprinter from Salinas [Cal.] Junior college, who was in Chicago yesterday en route to the Millrose games in Madison Square Garden Saturday night, is the world's fastest human, unofficially, at least. . . . He has run 100 yards in 9.3 seconds four times in practice. . . . The recognized world record is 9.4. . . . Grand Rapids university, where Potsy Clark recently was appointed head coach and director of industrial relations, is only five years old. . . . Fred Haney, manager of the Browns, was counting his profits from a $5 wager the other day at Santa Anita when Transfigure was leading the field by six lengths

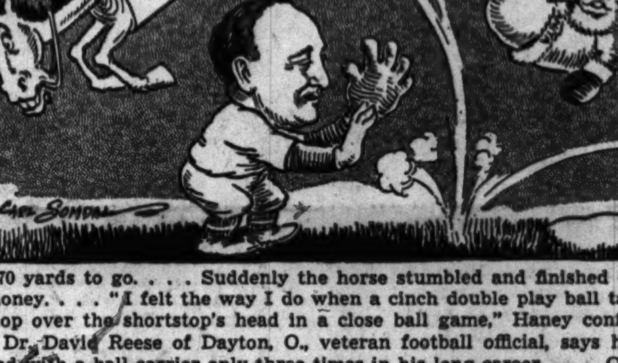

with 70 yards to go. . . . Suddenly the horse stumbled and finished out of the money. . . . "I felt the way I do when a cinch double play ball takes a bad hop over the shortstop's head in a close ball game," Haney confessed. . . . Dr. David Reese of Dayton, O., veteran football official, says he has collided with a ball carrier only three times in his long career. . . . On two of those occasions he was embarrassed by runners on Paul Brown's Massillon High school team. . . . The doctor blames Brown's deceptive formations. . . . This is mentioned in the interest of Western conference officials, now that Brown has been promoted to Ohio State. . . . Dallas Ward, Minnesota's freshman football coach, may be gone with the draft before the 1941 season opens. . . . Robert Schiffing of Robertson, Mo., the Cubs' new rookie catcher, will marry Miss May P. O'Connell in Overland, Mo., next Wednesday. . . . Football fans everywhere will welcome the return of the University of Chicago to intercollegiate competition. . . . The desire of the student body to play a schedule of games with outside teams is evidence that there is still some virility among the university's undergraduates. . . . This department hopes the time is not distant when Chicago will be competing with representative opponents with or without paid gates.

Watch for the name of Bob Ufer during the coming track season. . . . Ufer is one of the finest sophomore prospects in Michigan track history. . . . The 440 is his favorite event, but he has turned in noteworthy times in every event from the 50 yard dash to the 880 yard run. . . . Because of the heavy response to creation of a new junior novice division in the Detroit Free Press' Golden Gloves officials in charge extended the closing date for entries a week. . . . Nearly 800 boys are battling for honors in the 1941 event. . . . Bill Phillips, publicity director of the Phillies, has 900 requests on hand for showings of the National league's official motion picture.

Sweet Girl Graduate.

You are so sweet to one grown wise and old;
Your eyes are shining wells of loveliness;
You stand today and watch your dreams unfold—
School dreams all wrapped in youthful eagerness.
Your classmates are the friends that you have won,
And taken to your heart, both good and bad—
Today it seems, now that the years have gone,
They were the best pals that you've had.
Some go with you and some take other ways.
As bright horizons loom before your feet,
You make your way alone thru future days
That will be sometimes bitter, sometimes sweet.

This is the prayer I make to God: That you
Will some day find your dreams all coming true.

—Anne C. Korpics.

* *

Holland Gets the Bird.

Spring can't be so far behind when we read such items as this gleaned from the Holland [Mich.] Evening Sentinel by Billie:

A red cardinal was seen in the yard of the Bertal Slagh residence, 345 College avenue, this week. Several members of the family observed the bird.

* *

The Wake Depends Upon Its Friends.

* *

All Around the Raspberry Bush.

TRIBUNE headline: President Cool and Confident in Taking Oath. Well, practice makes perfect, I always say. —Ted Gabel.

Nineteen forty, I understand, was a banner year for the makers of women's hats. This explains why 17,500 men deserted their wives.—Joseph Charles Salak.

Now that bustles and leg of mutton sleeves are back I'm watching the boulevard daily for the first pair of high top button shoes.—Ever Ready.

What's in a Name?

Our milkman is Mr. Creem; a bicycle shop in the neighborhood is operated by a Mr. Wheeler, and I know a music teacher named Miss Keys.—B. A. B. of Mount Carmel.

Walter T. Smart is a professor at Northwestern university. — William Stewart Latimer.

* *

In the Park.

If I were seeking beauty
And sustenance of soul,
And sweet, refreshing interlude
To help my faith stay whole,
I should not wander farther
Than I have come today,
Where clear and pure their laughter rings
As little children play.

—The Acme Furnace Fitter.

* *

Where Men Are Men.

Speaking of tonsillectomy in the past—up in my home town, where men are men and women chop the wood, a boy I knew went to his doctor's office, had his "tonsils removed," and rode home on his bike, stopping on the way to pick up a pound of pork chops for supper.

—Blanche Eduart.

* *

Looks Like the Telephone Is Here to Stay.

We're keeping pace with the times down here in Pekin [Ill.]. Witness the following from the Daily Times:

Mr. and Mrs. Robert Maas have moved to be at the home of his parents, Mr. and Mrs. Folbert Maas. A Middle States telephone has been installed in the name of Robert Maas. The number is 13.

Do you reckon we could arrange to be there when they try it out?

—Bill of Tremont, Ill.

* *

Do You Remember 'Way Back When:

We thought we knew which side of the fence Wendell Willkie was on?—C. Janis.

We got a box with a pair of new shoes?—Never Say Die.

Women used a piece of chamois skin to apply face powder.—Mabel of Elmhurst.

Ten Years Ago Today—Art Thurnblad won the world three cushion billiard championship by defeating Allen Hall, 50 to 43, in 53 innings. . . . The Chicago Shamrocks hockey team went into a tie for first place with Tulsa by whipping Duluth, 3 to 1.

DAHLSTROM AND R. CARSE LEAD CHICAGO DRIVE

Boston's 14th Game Without a Loss.

Just a Slip

CHICAGO [2].		BOSTON [3].
Lo Presti	G	Brimsek
Mariucci	L. D.	Smith
Mackay	R. D.	Clapper
Dahlstrom	C	Cowley
Bentley	L. W.	Conacher
Hergesheimer	R. W.	Wiseman

SPARES.

Chicago—Wiebe, Kelly, March, Allen, W. Carse, Thoms, R. Carse, Seibert, Chad.

Boston—Bauer, Schmidt, Dumart, Reardon, Hill, Cain, Jackson, Crawford, Hollett.

FIRST PERIOD.

Scoring—None.
Penalty—Cain.

SECOND PERIOD.

Scoring—Bauer [Dumart, Schmidt], 0:24; Cowley [Conacher, Jackson], 3:42.
Penalty—MacKay.

THIRD PERIODS.

Scoring — R. Carse [Hergesheimer] 10:05; Dumart [Bauer, Schmidt] 11:00; Dahlstrom [Hergesheimer], 14:33.
Penalties—Reardon [misconduct], March.

Boston, Mass., Jan 28 (AP).—The Chicago Blackhawks, who had been breezing along with a record of only one defeat in their last nine games, were tripped up tonight when they encountered the Boston Bruins, who also had something to be proud of in 13 consecutive games without being beaten. The Boston team ran this string to 14 by whipping the Hawks, 3 to 2, before a crowd of 13,000 in the Boston Garden.

The Kitchener line made two of the Boston goals. This combination got the first in the opening minute of the second period after both teams had been held scoreless in the opening frame. In the third session the trio rapped in another goal, which proved to be the winning one, less than a minute after the Blackhawks had beaten Goalie Frank Brimsek for the first time in the game.

Bauer Scores First.

Bobby Bauer, the tiny right wing, scored the first tally after taking a perfect pass-out from Woody Dumart, who had taken the puck behind the Hawk net off the stick of Milt Schmidt.

Dumart accounted for the other Kitchener line tally, roaring in for Bauer's pass when that wing was tied up by the Hawk defense after taking the puck from Schmidt.

Billy Cowley, current league scoring leader, added another point to his total with the other Bruin goal.

Carse Gets One.

Bob Carse gave Chicago its first score half way thru the third period with Phil Hergesheimer assisting. Cully Dahlstrom collected the other while Desse Smith was serving time, Hergesheimer also collecting an assist on this one.

The Hawks now move on to New York, where they meet the Americans Thursday evening.

MATT M'GRATH, WEIGHT CHAMP 25 YEARS, DIES

New York, Jan. 29, Wednesday [Special].—Police Inspector Matthew J. McGrath, former Olympic weight throwing champion, died at 1:35 o'clock this morning in St. Clare's hospital here. He was 64 years old.

In ill health for about a year, but retaining his assignment as head of the police traffic division, he had entered the hospital on Jan. 2. His death was caused by pneumonia. McGrath was a huge, iron muscled athlete. For more than 25 years he led the world in hurling the 16 pound hammer and heaving the 56 pound shot.

He won 21 national championships in weight throwing and he competed in four Olympiads between 1908 and 1928. His 1912 Olympic hammer throw of 179 feet and 7⅛ inches stood until 1936 when Karl Hein of Germany set a mark of 185 feet 4 3-16 inches. His American record of 56 pound throw, made in Canada in 1911, of 40 feet and 6¾ inches never has been beaten.

GOLDEN GLOVES ticket RESERVATIONS may be made now by mail.

Send money order or check, payable to Chicago Tribune Charities, Inc., to Golden Gloves Ticket Manager, Tribune Tower, Chicago.

Reserved seat prices are:

Chicago City Finals (Coliseum, Feb. 19), $1.65.

Tournament of Champions (Stadium, Feb. 24-25), 50c, 75c, $1.10.

Tournament of Champions (Stadium, Feb. 26), 75c, $1.10, $1.65.

Finals (Stadium, March 7), $1.10, $1.65, $2.20, $3.30.

ORDER TODAY—SPECIFY TOURNAMENT AND DATE

JUVENILE STARS OF 1940 NAMED FOR PREAKNESS

Whirlaway and Our Boots Among 54 Nominees.

Baltimore, Md., Jan. 28 (AP).—Whirlaway, Our Boots, and Bold Irishman, voted 1-2-3 as the 1940 2 year old champions, topped a field of 54 eligibles nominated today for the $50,000 added Preakness at Pimlico May 10.

A cold wave whistled thru Pimlico's empty stables and about six inches of snow covered the historic racing strip as the Maryland Jockey club, headed by Alfred G. Vanderbilt, warmed up spring turf chatter with announcement of the eligibles.

Stars of 1940 Nominated.

They make up a who's who of 1940's juvenile stars, plus colt contenders likely to head the 1941 3 year old parade. Calumet farm's Whirlaway tops the 54 horse field in the 51st running of the Preakness by reason of his 1940 rating.

But Bold Irishman, Wheatley stable's ace, and Woodvale farm's Our Boots left Whirlaway behind when the trio last met in the Pimlico Futurity in November. It was Bold Irishman by a nose, and Our Boots in the place position about three lengths ahead of Whirlaway, who bore out at the head of the stretch.

Whirlaway returned a week later, displaying a liking for the Pimlico strip by scoring easily in the Walden stakes, his last race as a 2 year old. Three other juveniles, Vanderbilt's New World, C. S. Howard's Porter's Cap, and R. W. McIlvain's Bushwacker, also are top ranking candidates for the Preakness.

Stake Winners Plentiful.

New World won the Maryland Futurity at Laurel and the Grand Union Hotel stakes; Porter's Cap the Washington Park futurity; and Bushwacker, the New England futurity.

Besides the Walden, Whirlaway won the Saratoga special, the Hopeful stakes, and the Breeders futurity. Our Boots took the Belmont futurity, richest stake for 2 year olds.

Greentree stable's Monday Lunch, King ranch's Dispose, Mrs. E. G. Lewis' Magnificent, and E. R. Bradley's Bryan Station, are among the contenders. Bradley's Bimelech returned $53,230 to his owner by winning the Golden Jubilee Preakness in 1940.

Golden Gloves Caesar Is at His Rubicon

[Continued from first sports page.]

will be held in the Coliseum Feb. 17, 18, and 19.

Entries received yesterday and those mailed the remainder of this week will be grouped for examination next Monday evening in Trafton's gymnasium.

The Golden Gloves tournament sponsored by the Burlington, Ia., Hawkeye Gazette gets under way tonight. This is the only tournament holding inaugural bouts, but there are 10 other tournaments in progress.

Moline Has 200.

More than 200 boxers from 11 cities in Illinois and Iowa have entered the Moline, Ill., Dispatch Golden Gloves tournament which will open Monday night. After three subsequent rounds the championships of the tricities and surrounding territory will be decided Feb. 18. Contestants will weigh in Sunday in the Moline fieldhouse.

Entries have come from Muscatine, Clinton, and Davenport, Ia., and from Moline, Rock Island, East Moline, Silvis, Kewanee, Annawan, Cambridge, and Aledo, Ill. Billy Sangster of East Moline, 1940 lightweight champion, will defend his title. Another 1940 title holder, Jesse Castel of Davenport, has advanced from the 112 pound class to 118 pounds.

Tommy Campbell, former A. A. U. champion, who moved from Kansas City to Moline last July, is chalenger for Sangster's title.

GALLAHADION IS DECLARED OUT OF $100,000 RACE

Los Angeles, Cal., Jan. 29 (AP).—The chances that Mioland, Kayak II or Porter's Cap may win another $100,000 Santa Anita handicap for their owner, Charles S. Howard, are growing steadily stronger as their rivals are eliminated or hampered by training mishaps. The most recent casualty is the 1940 Kentucky Derby winner, Gallahadion, who was withdrawn today because of hip trouble.

Meanwhile W. L. Brann's Challedon, national champion of the handicap division in 1939 and 1940, continues to be slowed down in his preparations because of minor injuries.

GOLDEN GLOVES

Please enter me in the fourteenth annual Golden Gloves amateur boxing tournament sponsored by the Chicago Tribune Charities, Inc.

Print name and address plainly with pencil. Check your division, novice or open.

☐ NOVICE DIVISION

☐ OPEN DIVISION

Name ....

Street ....

City ....

Club (if any)..

Age.................. Number of Previous Bouts..................

Mail application to Wilfrid Smith, Sports Department, Chicago Tribune, Chicago, Ill. You will receive instructions for medical examination by mail.

THE GUMPS—NOW WHAT?

Mr. Marquart Shows Class in Sparring Drill

Billy Marquart, Winnipeg, Man., lightweight, may not have the skill equal to that possessed by Davey Day, but his terrific hitting power gives him a chance to score an upset and beat the rangy Chicagoan in their 10 round bout in the Coliseum Monday. The fight will be one of a card, proceeds of which will go to President Roosevelt's infantile paralysis fund.

The 1936 Canadian Olympic boxing representative demonstrated his hitting ability yesterday when he exploded a left hook on the chin of Al Jackson which sent his sparmate to the canvas unconscious. The achievement was accomplished in the second round. Bill then went two additional rounds with Gene Ward. He took it easy against Ward, however, probably because of fear he wouldn't have any partners with whom to spar this afternoon.

Davey Clips Hymie.

This is what happened to Day yesterday. Davey had difficulty finding some one willing to work out with him when his regular mate, Tito Taylor, failed to appear. Taylor was unable to box due to bruises he received in previous drills with Day. Joe Niedwick and Gus Rock, Day's trainers, finally persuaded Hymie Dabbs, promising amateur lightweight prospect, to box with Day. Hymie, who is being handled by Zibby Goldberg, did as well as could be expected in the first round, but in the next Davey landed a right to the jaw which forced curtailment of the round.

If he wins Day will seek a match with Lew Jenkins, New York lightweight champion. Marquart will be battling for a title contest with Sammy Angott, recognized as title holder by the National Boxing association.

Mr. Breese Arrives.

Lem Franklin, 1937 International Golden Gloves heavyweight winner, who has been using big fellows as cannon fodder, yesterday sparred with Speedy Schaefer, middleweight fighter, for a 10 round secondary feature on the Coliseum card against Carl Vinciquerra. Vinciquerra, 1936 Chicagoland Golden Gloves light heavyweight champ, stepped around like a lightweight in a workout with Settimo Terracina.

Quentin [Babe] Breese, Manhattan, Kas., 135 pounder, arrived from Milwaukee yesterday for a third match of 10 rounds against Jimmy Tygh of Philadelphia.

Wrestling shows will be held tonight in Ashland auditorium, Ashland boulevard and Van Buren street, and Rainbo Fronton, Clark street and Lawrence avenue. The Fronton program is topped by Ralph [Ruffy] Silverstein, west side heavyweight, and Abie Coleman. Maurice Tillet, the French Angel, will oppose Albert Mills on the Ashland program, which is being held for the benefit of the infantile paralysis fund. Other matches will bring together Hans Steinke and Frank Judson, Karl Pojello and Dick Stoll, Bill Bartush and Scarface Monigan, and Enrico Esposito and Everett Gibbons.

PURDUE QUINTET TRIUMPHS OVER DETROIT, 38-16

Lafayette, Ind., Jan. 28 [Special].—Purdue, altho showing the effects of a two week layoff, outclassed Detroit tonight, 38 to 16, in a tuneup for the resumption of the Big Ten campaign against Indiana here Saturday night. Purdue led at the half, 19 to 6. Frosty Sprowl was high scorer with three field goals and three free throws for nine points. Lineup:

PURDUE [38].	B	F	P	DETROIT [16].	B	F	P
Sprowl,f	3	3	1	Dulapa,f	2	0	1
Motzel,f	1	0	1	Brice,f	0	0	3
Fields,f	0	0	0	O'Donnell,f	0	0	0
Igney,f	2	2	0	Mader,f	0	0	1
Kieffer,f	1	2	0	Jarett,f	0	0	1
Korschot,f	1	0	3	Haweell,f	0	0	1
Blanken,c	3	0	2	Adams,c	1	0	3
Weber,c	1	0	1	O'Brien,c	0	0	0
Blenker,g	1	2	1	Lungren,g	0	0	2
Caress,g	1	1	2	Gedda,g	1	2	1
Conrad,g	0	0	1	Stolkey,g	1	2	1
Krampe,f	0	0	3	Biringer,g	0	3	2
Polk,g	0	0	2	Kelly,g	0	1	0
Adams,g	0	0	2				

Free throws missed—Fields, Igney [2], Blanken, Blenker, Caress [2], Krampe, Brice [3], Mader [2], Jarrett [2], Adams [2], O'Brien, Gedda [2], Stolkey [3].

Technical foul—Biringer.

Referee—Lyle Clarno [Bradley]. Umpire—Glenn Adams [DePauw].

TODAY'S SELECTIONS

HIALEAH, MIAMI, FLA.
[Fast.]

1—True Heart, Tarhaven, Siddi Barrani.
2—Hand & Glove, Pair of Dice, Jim Lipscomb.
3—Landlubber, Mary Schulz, Al Au Feu.
4—Williamstown, Visigoth, Victory Morn.
5—Flying Lill, Sickle T., Equistone.
6—JOE SCHENCK, Cherry Jam, The Chief.
7—Foreisus, Migal Fay, Outboard.
8—Wise Will, Navarin, Kievex.

SANTA ANITA, ARCADIA, CAL.

1—Winsome Beau, Blue Pennant, Night Raider.
2—Ebony Latch, Fairhaired Boy, Real Article.
3—Sports Writer, West Acre, Danfield.
4—Suertero, Welcome Pass, Herocanet.
5—Savings Bank, Lotagold, Mad Bachelor.
6—Aethelwold, Mount Vernon II., Beautiful II.
7—TARN ENTRY, Talked About, Book Plate.
8—Tow Rope, Enoch Borland, Windshield.

Daily Doubles

HIALEAH.
Spanish Moss and Lady Val, $74.90.

HIALEAH PARK RESULTS.

FIRST RACE—Purse $1,200, maiden 2 year olds, 3 furlongs:
Spanish Moss, 115 [Arcaro]..7.90 4.50 3.60
Town Hall, 113 [Eads]...... 18.10 9.20
*Keekee, 115 [Young]...... 4.10
Time, :33 3-5. Scotch Sage, Riposte, Merrily Go, Sly Boss, Waddy, Darby Demon, Curious Roman, Sky Soldier, Sampler, *Cut Rate, and *Scotch Broth ran. *Field.

SECOND RACE—Purse $1,200, claiming, 4 year olds and up, 6 furlongs:
Lady Val, 107 [Cruiksh'k]..17.50 5.80 4.80
Tenacious, 117 [Anderson].. 3.40 2.90
Neddie Lass, 105 [Higley]. 6.60
Time, 1:12. Trimmed, Reine Margot, Stairs, High Renown, Ambuscade, Blind Pig, Rita Z., Best Quality, and She Knows ran.

THIRD RACE—Purse $1,300, allowances, 3 year olds, 6½ furlongs:
Tragic Ending, 110 [Arc'o]..10.00 5.00 3.30
Boston Man, 115 [Berg]...... 21.10 10.00
*Choppy Sea, 115 [Rob'ts] 3.40
Time, 1:18 2-5. Dotwill, Bitter Ender, Recondite, Lady Jaffa, Congo Mal, Albiona, *Valpone, Blenweed, and Peep Show ran. *Wheatley stable and Belair Stud farm entry.

FOURTH RACE—Purse $1,200, claiming, 4 year olds and up, 1⅛ miles:
Bellringer, 113 [Meynell]...9.70 4.30 3.90
Consul, 113 [Arcaro] 6.80 4.60
Ebony Boy, 113 [Mojena].. 5.40
Time, 2:04 4-5. Bootless, Wooden Indian, Wedding Morn, and Sweet Adeline ran.

FIFTH RACE—Purse $1,400, 4 year olds and up, 6½ furlongs:
Red Dock, 111 [Arcaro]....5.30 3.50 2.50
Potranco, 120 [C.W.Smith]. 4.00 2.90
Sundodger, 114 [Young]. 2.60
Time, 1:18 1-5. Day Off, Timeful, Rifted Clouds, One Witch, and Carlisia ran.

SIXTH RACE—Purse $1,500, 4 year olds and up, 7 furlongs:
Unerring, 114 [Vedder]....3.60 2.20 2.20
Pretty Pet, 111 [Roberts].. 2.40 2.30
Harp Weaver, 108 [Jacobs] 2.60
Time, 1:24. Woodvale Lass and Summer Time ran.

SEVENTH RACE—Purse $1,200, claiming, 3 year olds, 1 1-16 miles:
Bolivar, 112 [Stout]....19.50 10.60 7.20
Lady Lyonors, 103 [H'r'll] 10.40 6.80
Bonified, 115 [Anderson].. 11.80
Time, 1:48 4-5. Old Friend, Socratic, Kahyrite, Adehala, Mexicana, Equioval, Mental Giant, He Man, and Magic Hill ran.

EIGHTH RACE—Purse $1,400, claiming, 3 year olds and up, 1⅛ miles:
†Bow Low, 106 [Sisto]....13.00 5.90 4.40
Bar Fly, 107 [Meynell].... 26.60 14.00
Sirasia, 112 [Anderson].... 10.60
Time, 1:50. †Lovely Dawn, Dream Boat, Galway, Devil's Crag, Titilator, Alhalon, Boss Hoss, and Counterpoise ran. †W. W. Adams entry.

SANTA ANITA RESULTS.

FIRST RACE—Purse $1,500 claiming, maiden 2 year olds, 3 furlongs:
Esco Mac, 122 [Rod'ez]..113.00 33.00 10.20
Navajo, 114 [Haas]...... 3.60 2.50
Spy Way, 119 [Craigmyle].. 3.00
Time, :35 3-5. Don Devito, Lady Silver, Nutria, Abbot's Melody, Ripe Cherry, Andy's Love, Sorry Now, Rose Crusader, and Gray Ghost ran.

SECOND RACE—Purse $1,500, claiming, 3 year olds and up, 6 furlongs:
Hi Stranger, 118 [James]..24.00 8.00 6.20
Rivagold, 102 [Nicholson].. 8.00 4.80
Sea Witch, 113 [Dennis].. 10.20
Time, 1:13 2-5. Singing Torch, Mistassini, No Embargo, Pacifica, Easy Goer, Gala Lady, Redeem, Galla War, and Torca ran.

THIRD RACE—Purse $1,500, claiming, 4 year olds and up, 1 1-16 miles:
Kai Hi, 109 [Longden]......8.40 5.60 4.60
Sizzling Pan, 115 [Malear] 13.20 8.20
Giles County, 114 [Westrope] 8.40
Time, 1:47 4-5. High Top, Robber Bold, Induce, Treasure Isle, Orra, Lady's Son, Easy Sailing, and Crackade ran.

FOURTH RACE—Purse $1,500, claiming, 4 year olds and up, 7 furlongs:
Sw't Nancy, 106 [Longden].9.40 4.60 3.40
Perfect Rhyme, 112 [Adams] 3.80 3.40
Battery, 105 [Corbett]...... 7.60
Time, 1:25 4-5. Stemwinder, Allergic, Dixie Man, Albert Jay, Zebedee, Fogoso and Wise Barrister ran.

FIFTH RACE—Purse $1,500, claiming, 4 year olds and up, 6 furlongs:
Centuple, 110 [James].... 9.20 5.00 4.20
Kenty Miss, 113 [Adams]. 4.00 3.20
Merry Mar., 112 [Rod'guez] 5.80
Time, 1:12 4-5. Moro Magic, Delmarie, Colonel Bret, Tradition, Hy Camp, Bibliphile, Smoky Snyder, Bald Shot, and Chief Nadi ran.

SIXTH RACE—Purse $2,500, allowances, 3 year olds and up, 6 furlongs:
†Nasca, 117 [Bierman]..... 6.20 3.40 2.40
Appeasement, 108 [Wall]. 4.00 2.60
‡Cuantos, 112 [Westrope]. 2.60
Time, 1:12 2-5. Handy Tom, ‡Oh Oh, †Blensignn, Flying Choice, Southern Jane, and Lady Bosn ran. †Bedwell and Long entry. ‡W. E. Boeing entry.

SEVENTH RACE—Purse $1,500, claiming, 3 year olds and up, 1 1-16 miles:
Anthology, 114 [Longden].4.40 2.80 2.40
Exploded, 109 [Carter]..... 3.20 2.40
Forsooth, 103 [Bassett]... 2.60
Time, 1:46 2-5. Best Beau, Valeroso II ran.

EIGHTH RACE—Purse $1,500, claiming, 4 year olds and up, 1 1-16 miles:
Home Burn, 109 [Nich.]. 6.60 4.60 4.20
Our Bud, 117 [Garner]..... 32.40 16.60
Bridine, 117 [Rodriguez]... 8.00
Time, 1:47. Sapphire Star, Lady Jacqueline, Pudding, Valdina Bob, Tobacco Road, Abdicator, and Rocco ran.

SANTA ANITA ENTRIES.

FIRST RACE—Purse $1,500, maiden 2 year olds, 3 furlongs:

Epicycle	117	Black Mark	117
Witness Stand	120	Valdina Melia	117
Royal Vanity	117	Blue Pennant	120
Night Raider	120	Enhance	117
Stepsome	120	Sense	120
Sunny Jack	120	Ticky Otis	117
Amerikerry	117	Wincome Beau	120
Tulahteka	117	Lum's Pride	120

SECOND RACE—Purse $1,500, claiming 3 year olds, California bred, 6 furlongs:

Valley Boy	113	Nominator	116
Real Article	116	*Red Flannels	108
Ebony Latch	113	Get On	113
Ilika	110	*Fairhaired Boy	114

THIRD RACE—Purse $1,500, claiming, 4 year olds and up, 1¼ miles:

*Danfield	112	Chasar	114
Sure Miss	109	*Tenace	107
Helen's Lad	114	Nemont	120
Cora S	110	*My Universe	110
Torch Marcher	114	Sir Grenville	112
First Choice	112	Rommy	114
Black Grouse	117	Sportswriter	115
Foxster	114	West Acre	120

FOURTH RACE—Purse $1,500, allowances, maiden 3 year olds and up, 1 mile:

Souto	122	Port Alibi	106
Good Stymie	106	Transfigure	110
Suertero	118	*Tallyho	105
*Devalue	101	Herocanet	118
Man Tourist	106	Welcome Pass	110

FIFTH RACE—Purse $1,500, claiming, 3 year olds, 1 mile:

Miss O'Doon	109	Pot Shot	109
Mad Bachelor	112	*Savings Bank	112
Lotagold	114	Landy	111
Middie Cue	111	Igorete	111
Maevic	114	Miss Grief	105
*Razz	103		

SIXTH RACE—Purse $2,500, allowances, 4 year olds and up, 1 1-16 miles:

Mount Vernon II.	117	Aethelwold	117
Royal Crusader	109	Beautiful II.	117
Count D'Or	108	Son of War	112

SEVENTH RACE—Purse $1,500, claiming, 4 year olds and up, 6 furlongs:

Urge Me	112	Certainty	114
Predicate	110	*Polymelior	103
†Short Notice	112	Wellesley	107
Roman Hero	105	Twist	106
*Bulwark	106	Olimpo	111
Book Plate	117	†He Said	116
Talked About	117		

†A. G. Tarn entry.

EIGHTH RACE—Purse $1,500, claiming, 4 year olds and up, 1 mile:

Rich Son	116	Towrope	113
Ginobi	115	*Dear Yankee	112
Windshield	113	Hustlin' Gal	106
Good Taste	106	Maestro Sascha	109
Iron Hills	113	*One Shen	108
*Harmony Cord	109	Creepy Mouse	109
Haste On	114	Enoch Borland	113
*Baby Rattler	108		

*Apprentice allowance claimed.

Mandler and Fisher Gain in Big Ten Race

Dick Fisher moved up into a tie for second place in the Big Ten scoring race Monday night by contributing 24 points to Ohio State's total as the Buckeyes lost to Minnesota in overtime. Fisher's spurt brought his total for five games to 64, 13 less than Gene Englund of Wisconsin, who has participated in six games.

Fisher's performance against Minnesota tied the season individual high for one game set by Bill Menke of Indiana against Illinois.

Jim Mandler of Michigan, who has played in seven games, got 12 points Monday night to tie Fisher for second place in the standings. Another Wolverine, Mike Sofiak, trails the tie for second with 61 points.

Fifth place in the standings belongs to Henry Clason of Northwestern, who has scored 55 points in five games with 23 field goals and 9 free throws. One hundred and one players have scored points in the Big Ten race to date and Fisher leads the pack in field goals with 30, an average of six per game. The leaders:

Player and team.	G.	B.	F.	FTM.	P.	Tp.
Englund, Wisconsin	6	28	21	11	19	77
Fisher, Ohio State	5	30	4	5	6	64
Mandler, Michigan	7	26	12	11	16	64
Sofiak, Michigan	7	20	21	6	20	61
Clason, Northwestern	5	23	9	4	12	55
Kotz, Wisconsin	6	20	8	3	12	48
Brogan, Michigan	7	19	10	8	12	48
D. Carlson, Minnesota	5	17	13	17	11	47
Evers, Illinois	4	14	14	2	10	42
Sprowl, Purdue	3	18	5	5	5	41
Stampf, Chicago	3	9	23	11	7	41
D. Smith, Minnesota	5	12	14	4	11	38
Strain, Wisconsin	6	14	10	6	12	38
Ruehle, Michigan	7	13	12	3	17	38
Blanken, Purdue	3	11	15	4	5	37
Mathisen, Illinois	4	11	15	6	11	37
McLain, Ohio State	5	13	9	4	16	35
W. Menke, Indiana	3	15	4	5	7	34
Kuhl, Iowa	3	14	5	5	5	33
Graft, Ohio State	5	10	11	5	8	31
Wendland, N'western	5	10	10	6	10	30
Clawson, N'thwestern	4	10	9	5	12	29
Miller, Ohio State	5	13	3	2	5	29
Siegel, Iowa	3	9	8	2	1	26
Sachs, Illinois	4	11	4	4	13	26
Richmond, Illinois	4	8	10	1	12	26
Thune, Minnesota	5	9	8	2	5	26
Jorgenson, Ohio State	5	9	7	5	13	25
McCreary, Indiana	3	10	2	3	8	22
Warhol, Minnesota	5	9	4	4	12	22
Fons, Chicago	3	8	5	5	7	21
Butherus, N'hwestern	5	7	7	2	13	21
Rehm, Wisconsin	6	6	9	4	10	21
Hasse, Northwestern	5	8	4	3	8	20
Schaefer, Indiana	3	5	9	2	6	19
Chapman, Iowa	3	5	9	4	6	19
Drish, Illinois	4	7	5	7	9	19
Blemker, Purdue	3	7	4	1	6	18
Comin, Michigan	3	7	3	2	4	17
Lenheiser, Wisconsin	6	6	5	4	3	17
Armstrong, Indiana	2	6	4	3	5	16
Soderquist, Iowa	3	5	6	2	7	16
Mickelson, Ohio State	4	7	2	3	5	16

HIALEAH PARK ODDS & JOCKEYS

FIRST RACE—Maidens, 2 year old fillies, 3 furlongs:

Horse.	P.P.	Wt.	Jockey.	Odds.
Bellcoda	4	118	E. Elam	15-1
Connie Jean	8	118	D. Meade	8-1
Bolute	3	118	R. L. Vedder	6-1
Miss I. Q.	16	118	P. Roberts	3-1
True Heart	9	118	E. Arcaro	3-1
Coffee Spoon	7	118	Decamillis	10-1
Diacham	15	118	J. Stout	10-1
Miss Q.	18	118	Lemmons	10-1
†Small Time	12	118	M.Cafarella	15-1
Sidi Barrani	6	118	D. Meade	15-1
Quick Conquest	5	118	R. Howell	20-1
After Orchids	17	118	R. Wholley	20-1
Joyful Jean	14	118	J. Green	15-1
Tarhaven	1	118	W. Wright	20-1
†Pony Ballot	2	118	E. Steffen	15-1
Our Belief	10	118	J. Leyland	20-1
Musical Mood	11	118	I. Anderson	20-1
Lady Flame	13	113	W. Eads	20-1

†Heighe-Straus entry.

SECOND RACE—Claiming, maidens, 4 year olds and up, 6½ furlongs:

Horse.	P.P.	Wt.	Jockey.	Odds.
Clock Mouse	1	115	D. Meade	20-1
Hand & Glove	6	113	I. Anderson	8-1
Juanita	13	115	C. Mojena	4-1
Star Hunter	4	118	J. Stout	4-1
Ethel Blume	9	108	W. Eads	3-1
Punta Final	14	118	E. Arcaro	4-1
Pair of Dice	2	118	R. Nash	10-1
Dark Blaze	3	118	I. Hanford	15-1
Cendrillon	5	108	L. Haskell	20-1
Aristocracy	7	108	W. C. Huff	20-1
Gallant Risk	15	118	T.Atkinson	20-1
Fashion Lady	8	108	T. Bates	30-1
Jim Lipscomb	10	113	W. Emery	30-1
Double Over	11	113	H. Maynell	30-1
Iron Will	12	118	Litzenb'g'r	30-1
Gimco	16	115	Gingaspro	30-1

THIRD RACE—Claiming, 4 years olds and up, 1⅛ miles:

Horse.	P.P.	Wt.	Jockey.	Odds.
Tonypandy	6	108	W. Emery	4-1
Silent Witness	1	112	J. Renick	2-1
Mary Schulz	3	105	P. Roberts	6-1
Kasidah	5	100	F. A. Smith	5-2
Al au Feu	2	112	S. Young	8-1
Snow	7	107	G. Seabo	10-1
Landlubber	4	116	I. Anderson	15-1

FOURTH RACE—Three year olds and up, grade C handicap, 7 furlongs:

Horse.	P.P.	Wt.	Jockey.	Odds.
Victory Morn	4	105	J. Stout	15-1
Corydon	3	122	E. Arcaro	2-1
Ringie	2	109	C. Charlton	20-1
Williamstown	1	112	A. Robertson	5-1
Town Boy	8	118	R. Nash	3-1
Votum	11	116	G. Moore	5-1
Piping Rock	9	108	T. May	20-1
Minee Mo	6	106	R. Nash	12-1
Visigoth	10	110	P. Roberts	10-1
Jeanne D'Arc	5	106	J. Wagner	20-1
Cherry Trifle	7	110	G. Seabo	20-1

FIFTH RACE—Three year olds and up, grade B handicap, 7 furlongs:

Horse.	P.P.	Wt.	Jockey.	Odds.
Royal Man	3	120	G. Seabo	4-1
Equistone	2	110	E. Elam	6-1
Dunade	7	112	D. Meade	8-1
Heather Broom	6	118	I. Anderson	3-1
No Sir	5	116	E. Arcaro	5-2
Flying Lil	4	106	P. Roberts	10-1
Sickle T.	1	115	R. Nash	8-1

SIXTH RACE—Three year olds and up, grade A handicap, 7 furlongs:

Horse.	P.P.	Wt.	Jockey.	Odds.
Big Pebble	2	115	R. Howell	8-1
Cherry Jam	4	108	A. Snider	3-1
The Chief	5	116	J. Stout	5-2
Clyde Tolson	3	120	D. Meade	3-1
Joe Schenck	1	118	R. L. Vedder	3-1
Ship Biscuit	6	114	P. Roberts	15-1

SEVENTH RACE—Four year olds and up, claiming, 1⅛ miles:

Horse.	P.P.	Wt.	Jockey.	Odds.
Mill River	4	115	No boy	8-1
Outboard	8	110	W. Emery	15-1
Phoebus	9	112	J. Carroll	6-1
Fore Isus	12	115	E. Arcaro	3-1
Dark Phaona	1	117	R. Howell	3-1
Migal Fay	3	110	L. C. Haskell	5-1
County Bond	13	115	F. Farrell	10-1
Alca	7	112	T. Atkinson	12-1
Cordate	6	110	H. Maynell	15-1
Pick Out	11	115	C. Compton	15-1
Grey Doll	10	115	P. Roberts	20-1
Hide	2	112	P. Roberts	20-1
Steam Roller	5	120	S. Young	20-1
Elooto	14	120	M. Berg	20-1
Easter Holiday	15	120	L.C.Haskell	20-1
Life Guard	16	115	J. Renick	20-1

EIGHTH RACE—Four year olds and up, claiming, 1⅛ miles:

Horse.	P.P.	Wt.	Jockey.	Odds.
Navarin	7	108	W. Eads	5-2
Gourmet	1	108	J. Carroll	6-1
Just Tourist	6	105	E. Kaufman	5-1
Felsun	5	112	W. Emery	3-1
Wise Will	2	108	H. Maynell	5-1
Sure Touch	8	112	T. Bates	8-1
Kievex	4	115	C. Calvin	10-1

Still Making Good Catches

Mike Kreevich, White Sox's star centerfielder, compares his day's catch of dolphin with the bait after a foray into the gulf stream off Miami Beach, Fla. Fish or flies, Kreevich knows how to catch 'em.
[Associated Press Photo.]

I. A. C. Boxing Finals to Be Held Tonight

The 11th annual Illinois Athletic club amateur boxing tournament will end tonight in the I. A. C. gymnasium, 112 South Michigan avenue, with eight championship bouts representing every class from flyweight to heavyweight. The 16 finalists are survivors of an original field of 97. Because of the limited capacity only 699 tickets have been placed on sale. All except a small number have been sold, Johnny Behr, I. A. C. sports director, said yesterday.

The first contest will be held at 8:30 o'clock between Harold Dade, defending I. A. C. flyweight champion, and Gene Roberts of Danville, Ill. Dade, who also won last year's Chicagoland Golden Gloves 112 pound title, represents the Catholic Youth organization. Other C. Y. O. boxers on the program are Bertrand White, who meets Clarence Thurman, also of Danville, for the bantamweight championship; Anthony Bausone and Ray Brown, who clash for the featherweight medal, and Joe Dugo, who opposes Robert Satterfield of the Savoy Athletic club for welterweight honors.

Savoy Gets Team Trophy.

Additional Savoy survivors are Robert Earl and William Jordan, lightweight championship opponents; Hezzie Williams, defending I. A. C. light heavyweight title holder, and Roosevelt Thomas; Clayton Worlds and Julius Glenn, heavyweights, and John Johnson, who faces Lou Angelucci for the middleweight trophy. The large list of Savoy qualifiers has earned the club the team award from the C. Y. O. for the first time in nine years.

Angelucci, 1940 city Golden Gloves 160 pound winner, advanced by eliminating Enoch McLain and John Crane, both of the Savoy club, in earlier competition last Tuesday and Wednesday. McLain suffered a knockout in the second round. Johnson became a finalist by victories over Jesse Hoskins of the C. Y. O. and Pete Derrickson, Danville.

Angelucci a Veteran.

Angelucci, 26 years old, has engaged in more than 200 bouts during a 10 year campaign. Lou, who lives at 737 East 79th street with his wife, the former Miss Francis Kenny, was defeated by Harry O'Dell of the Grand Rapids Press team in the Golden Gloves Tournament of Champions' quarter-finals last Feb. 28.

Notz Takes Third Place in Petersen Tournament

George Notz of the Chicago Classic league, last night bowled into third place in the Petersen eight-game singles event by turning in a 1,711 total. His game scores were 201, 207, 210, 204, 256, 211, 185, and 237. Lloyd Strouse, also a Classic leaguer, continued to set the pace with the 1,725 he made Monday night, and Leo Lunarzi of Davenport, Ia., still held second with 1,720. The remainder of the ten leaders after five squads of 32 men each had bowled, were:

Herb Lange, Libertyville, 1,693; Roy Thompsen, Chicago, 1,678; Eddie Zajac and Si Lock, both of Chicago, 1,672; Chester H. Liwiski, Milwaukee, 1,664; John Crimmins, Detroit, 1,659; Al Jensen, Berwyn, 1,656.

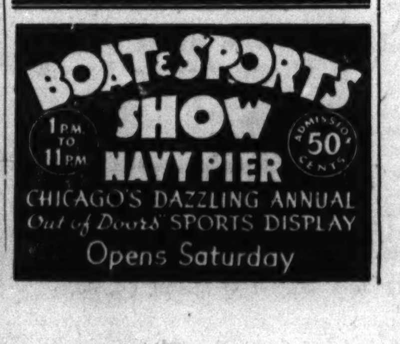

Loyola, De Paul Battle Matches Rottner, Gainer

From time to time an outstanding basketball player comes up from one of the colleges in the Chicago area. In recent years there have been such stars as Charlie Murphy, Wilbur Kautz, and Mike Novak of Loyola; Ed Campion and Bob Neu of De Paul, Bob Haarlow of Chicago, and Joe Reiff of Northwestern.

This season there are two Chicago players who are among the leading performers and scorers in the country. They are Elmer Gainer of De Paul and Mickey Rottner of Loyola.

These two boys will oppose each other at the Coliseum Feb. 9, when Loyola and De Paul meet in the annual game sponsored by the Catholic Youth organization for the C. Y. O. needy youth fund benefit.

Gainer and Rottner are the leading scorers for their respective teams. With the season half completed each boy has averaged 13 points per game. Rottner, a midyear student who has just completed his first year of eligibility, has scored 195 points in 16 games to break the sophomore mark of 186 made 13 years ago by Charlie [Feed] Murphy in 20 games.

Central A. A. U. Handball Entries to Close Today

Today is the last day for handball players to enter the Central A. A. U. state singles tournament opening Monday in the Midwest Athletic club, 6 North Hamlin avenue. No entires postmarked after midnight tonight will be accepted, Athletic Director Felix Kolk has announced.

Bruins to Open Series Tonight with Redskins

When the Chicago Bruins and the Sheboygan Redskins meet in a National Basketball league contest tonight in the 132d regiment armory, Madison and Rockwell streets, Otto Kolar, captain and center of the Redskins, will be honored by Cicero fans. Kolar is a Cicero boy. The Palmer House Panthers and Bronzeville Merchants of the Windy City league will meet in a preliminary at 7:45 o'clock.

Chicago has an opportunity to pass the Badger quintet with victories here tonight and at Sheboygan tomorrow evening when the same teams meet again. Should the Bruins win both games they would climb to third place and go over .500 in percentage with eight victories and seven defeats.

Redskins Strong on Defense.

With the exception of Kolar, who is one of the few players in the National league without a college background, the Redskins have a former Marquette university lineup with Paul Sokody and George Hesik at forwards and Dave Quabius and Bill MacDonald at guards. The Redskins are noted for a strong defense.

On the other hand, the Bruins, with Wibs Kautz, Bill Hapac, and Mike Novak, potentially are one of the highest scoring units in the circuit. Novak and Kautz finished fourth and fifth among the league's individual scorers last year, and Hapac, who led the Big Ten in scoring last season, has scored consistently.

Divide First Two Games.

In their first meeting the Bruins won, 27 to 20, at Sheboygan, but the Redskins evened matters New Year's night when they defeated the Chicago team, 34 to 32. Since that contest the Bruins have improved in free throws, a phase of the game which cost them dearly in early season games. The lineup:

CHICAGO.		SHEBOYGAN.
Hapac	F.	Sokody
Adams	F.	Hesik
Novak	C.	Kolar
Szukala	G.	Quabius
Kautz	G.	McDonald

Officials—Messinger and Farber.

CLASSIC TO BOWL ON SOUTHWEST ALLEYS TONIGHT

The Wednesday division of the Classic league will bowl at the Southwest Recreation, 1659 Blue Island avenue. The Monarch Beers meet the fourth place Schlitz Beers and the Pabst Blue Ribbons will bowl the Michelobs. The Koenig Braus are paired with the Ambrosia Beers, and the Ruppert Knickerbockers face the 5th place Blatz Beers.

STANDINGS:

	W.	L.	Av.		W.	L.	Av.
Monarch	36	21	994	Blatz	28	29	968
Pabst	36	21	983	Michelob	25	32	956
Koenig	34	23	977	Ambrosia	20	37	954
Schlitz	29	28	978	Ruppert	20	37	954

INDIVIDUALS.

Herb Freitag, 204; Frank Jerzyk, 201; George Eland and Dick Winsberg, 199; Axel Sandquist, Bill Flesch, Joe Traubenik, Clarence Garant, Jules Sowa, Joe Sinke, Harry Ledene Jr., and Paul Krumske, 198; Bill Lenzen, Elmer Broderdorf, and Pete Petersen, 197.

MARSHALL TOPS TULEY, 47-42, FOR 26TH STRAIGHT

Tilden Juniors Turn Back Du Sable, 27-24.

Prep Basketball

YESTERDAY'S RESULTS.
Public School League.
Juniors.
Gage Park, 30; Harrison, 22.
Marshall, 47; Tuley, 42.
Senn, 29; Sullivan, 25.
Manley, 40; Farragut, 34.
Tilden Tech, 27; Du Sable, 24.
Seniors.
McKinley, 48; Medill, 22.
Wells, 53; Kelvyn Park, 31.
Senn, 40; Sullivan, 25.
Foreman, 45; Crane Tech, 25.
Other Games.
Seniors.
Quigley, 30; Mundelein, 24.
Leo, 56; Catholic Central [Hammond], 38.
St. Michael, 36; St. George, 28.
St. Gregory, 29; St. Elizabeth, 26.
Juniors.
Quigley, 39; Mundelein, 27.
Leo, 42; Catholic Central [Hammond], 12.
St. George, 29; St. Michael, 28.
St. Gregory, 34; St. Elizabeth, 17.
Illinois.
Urbana, 48; Decatur, 36.
Indiana.
Lew Wallace [Gary], 47; Emerson [Gary], 36.

The Marshall and Tilden juniors remained undefeated in the west and central divisions of the city high school basketball league yesterday when each team won its fourth contest.

Marshall, with Alex Eisenstein and Israel Acker leading the assault, beat Tuley, 47 to 42, and Tech dropped Du Sable out of the undefeated class, 27 to 24.

For Marshall it was the 26th consecutive victory in a string that began last season.

Senn's senior squad clung to undefeated Roosevelt's heels in the north group by beating Sullivan, 40 to 25, for its fourth victory in five games.

High individual scorer for the day's nine games was Earl Abraham of Wells, who made 10 baskets and two free throws to help beat Kelvyn Park, 53 to 31, in a west section senior game. It was Wells' fourth triumph in five games and kept the team in second place. Lineups:

JUNIORS.

MARSHALL [47].	B	F	P	TULEY [42].	B	F	P
Acker,f	7	1	2	Petmezas,f	1	2	1
Schwartz,f	3	2	3	Barch,f	0	1	1
Tuchow,c	2	2	1	Wald,c	3	7	3
Bentcover,g	0	0	4	Kravitz,g	2	2	0
Eisenstein,g	7	4	1	Black,g	5	2	0
Shapiro,g	0	0	2	Matlin,f	0	0	1
Pedicini,g	0	0	1	Nudelman,f	3	0	4

SENIORS.

SENN [40].	B	F	P	SULLIVAN [25].	B	F	P
Prentice,f	2	5	2	Cooper,f	1	1	1
Oscarson,f	5	2	2	Farley,f	0	1	3
Olson,c	2	1	1	McGraw,g	6	7	4
Katz,g	3	0	2	Fortman,g	0	0	1
Leighton,g	1	0	3	Ainstern,g	0	0	4
Deitrich,g	1	0	1	Lund,f	0	0	1
Striff,g	0	0	1	Rankin,f	0	0	1
Skanlan,c	0	0	2	Shapero,g	0	0	1
Comfere,f	1	0	0	Piro,f	1	0	1
Muller,c	0	0	1	Cushman,c	0	0	1
Berns,g	1	0	0				

TEACHERS FIVE DEFEATS GEORGE WILLIAMS, 25-23

Extending its unbeaten home record to nine straight games, the Chicago Teachers' college quintet rolled up its 10th victory of the season by defeating George Williams college, 25 to 23, yesterday in the Teachers' college gym. Lineups:

CHICAGO TEACHERS [25].	B	F	P	GEORGE WILLIAMS [23].	B	F	P
Stensen,f	1	0	1	Hyland,f	2	1	5
Jacobson,f	0	0	0	Schriver,f	4	0	0
Szewczyk,f	1	0	1	Miller,c	0	0	1
Mazur,c	0	0	1	Vandrwoude,c	0	0	0
King,g	4	5	3	Root,g	3	2	2
Kernan,g	3	0	3	Feldman,g	0	0	1
Newby,g	0	0	0	Giaugue,g	1	2	0
				Whitlow,g	0	0	1

Free throws missed—Szewczyk, Mazur, King [2], Schriver [2], Miller, Root [2].

Free throws declined—George Williams.

Referee—R. L. Ashley [Michigan]. Umpire—A. T. Schubert [North Central].

NEWSOME SIGNS CONTRACT.

BOSTON, Mass., Jan. 28 (AP).—The Boston Red Sox today announced receipt of the signed contract of H. H. Newsome, right hand pitcher from San Diego, who won 23 games and lost 11 last season.

2 INVESTMENT LEADERS CLASH ON BIDDING RULE

Stuart and Stanley Before SEC.

Washington, D. C., Jan. 28 (AP).—Two outstanding personalities in the fight over a recommendation that the Securities and Exchange commission require competitive bids for new utility securities over $1,000,000 opposed each other today in a public hearing.

Harold L. Stuart of Chicago, representing what SEC Chairman Jerome

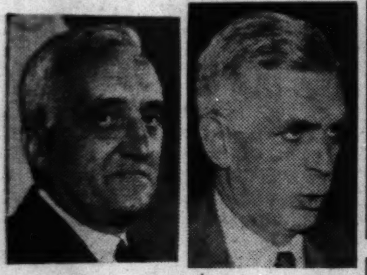

Harold L. Stuart (left) and Harold Stanley, investment leaders who testified at hearing.

Frank termed the "woolier" section of the country, declared strongly for the plan.

Harold Stanley, head of the investment banking company set up in 1935 by former partners of J. P. Morgan & Co., asserted that the policy "is an unsound one at any time" and that "this particular crucial year is not one in which to initiate experiment."

Demands Chance to Compete.

Stuart boomed in a hearty voice, "I believe in competitive bidding." He added that it would stop private sales of new issues and give dealers "a chance to compete" for the business.

Stanley, summing up his argument, said that proponents of the suggested rule fell into two groups:

1. Persons bent on "decentralization" of the industry who believe that the SEC should be relieved of a responsibility by a device which would automatically determine price and spread [the allowance made for underwriting].

2. "A small but vocal minority of security dealers" who claim a right

[Continued on page 23, column 2.]

Railroads Buy Equipment in Defense Drive

Three railroads yesterday ordered a total of 32 locomotives and 1,272 freight cars, the large purchases marking a continuation of the carriers' preparations for handling the increasing national defense traffic. Meantime the purchase of 11,781 more trucks for the army was announced.

Four Illinois companies shared in the railroad orders to the extent of seven of the locomotives and 874 of the freight cars. The four contracts were part of a $4,338,000 purchase announced by the Missouri Pacific lines.

Electro-Motive corporation, La Grange, a subsidiary of General Motors corporation, will build one 1,000 horse power and three 600 horse power Diesel-electric switching engines for the Missouri Pacific.

Others Share in Orders.

The three other Illinois companies receiving orders from the road were:

Whitcomb Locomotive company, Rochelle, three 360 horse power Diesel-electric switch engines; Mount Vernon Car and Manufacturing company, Mount Vernon, 400 hopper cars, two flat cars, and 70 cement cars, and American Car and Foundry company, Madison, 400 hopper cars and two flat cars. The car orders specified all steel construction.

Counting orders let to companies outside of Illinois, the Missouri Pacific's purchase totaled 18 Diesel-electric switch engines, one rail-motor passenger car and 1,272 freight cars.

Lima Gets Engine Orders.

Lima Locomotive works announced receipt of an order from the Pere Marquette railroad for 12 passenger locomotives. The Chesapeake and Ohio railroad ordered two passenger engines from Lima.

Canadian National railways asked for bids on 725 freight and refrigerator cars. It was estimated the cars would cost between $2,500,000 and $3,000,000.

Chrysler corporation's Fargo division announced completion of negotiations in which the army contracted for 11,781 trucks, mostly of the half ton four wheel drive type to be used as weapon carriers, command and reconnaissance cars and other special types.

Clutton Is Reappointed Board of Trade Secretary

Fred H. Clutton was reappointed secretary of the Chicago Board of Trade by the directors of the exchange yesterday. William B. Bosworth was reappointed assistant secretary and Emil A. Stake, vice president of the First National Bank, was reappointed treasurer. The law firm of Kirkland, Fleming, Green, Martin & Ellis was retained general counsel.

Engine Plants Buoy Industry

(Story in adjoining column.)

Harold S. Vance (left), chairman of the Studebaker corporation; A. H. Mellinger (center), president of the Chicago Association of Commerce, and Paul G. Hoffman, Studebaker president, discuss Chicago's future in aviation manufacturing.

Big Demands Bring Allotting of Wool Goods

With wool tops futures prices setting new marks daily, woolen mills have begun the allotment of goods, Chicago clothing manufacturers said yesterday. Some difficulty in getting deliveries when desired is expected, they said.

Heavy defense demands, which already have depleted the supply of domestic wool, and the shortage of spinners [labor] were declare responsible for the allotment programs. The recent surging of futures prices to the highest peaks in the history of the New York wool tops market, which began operating on May 18, 1931, was attributed to expectations of huge government orders in the future.

Cloth Price Is Higher.

The price of finished worsteds to clothing manufacturers has recently risen about 30 cents a yard, C. E. Gelb, president of Alfred Decker & Cohn, Inc., said. He forecast an increase in the consumers' prices on men's suits up to $5 next fall as a result of the general upswing in the wool tops market and the possible gain in the cost of labor in the manufacturing process. Manufacturers explained that the retail price increase would not become effective until autumn because commitments for most spring merchandise were made before the full effect of the advance was felt.

Depend on Australian Wool.

After the recent granting of permission for the army to purchase clothing and blankets made of imported as well as domestic wool, predictions were made that imports from South America and Australia would be increased.

The supply of wool for the United States, which in 1939 imported about one-fifth of its apparel wool, depends somewhat, however, upon the amount of Australian output which the British government releases to mills in this country.

Australia is the largest exporter of wool in the world. Its output, which is generally of a finer and softer grade than the domestic supply, is used, together with that produced in the United States, in fabrics for the better grade men's suits. Australian wool, however, does not provide the sturdy wear desired in popular priced clothing, B. J. Cahn, president of B. Kuppenheimer & Co., Inc., disclosed.

AIRCRAFT PRODUCTION, PLUS ACCESSORIES, IN 1940 IS $625,000,000

Washington, D. C., Jan. 28 (AP).—The aircraft industry reported today that it produced $544,440,000 worth of airplanes, engines and propellers last year, more than double the 1939 production.

Col. John H. Jouett, president of the Aeronautical Chamber of Commerce, said that if the output of accessories branches were added, total production reached $625,000,000.

Plant facilities are being expanded for a "vastly greater" output in 1941, Jouett said. Airplane factory space had been increased from 7,410,133 productive square feet last year to 12,664,600 square feet this year, with 15,965,951 additional square feet under construction. Engine and propeller plants are being expanded in similar fashion.

CHICAGO PLANE PLANT TO STAY, VANCE PREDICTS

Permanent Addition to Industry Likely.

BY THOMAS FURLONG.

The building of airplane engines will become a permanent industry in Chicago, Harold S. Vance, chairman of the Studebaker corporation, predicted yesterday.

"It is commonly believed that the new plant that Studebaker is constructing here," he said, "will pass out of existence when the present defense program is over. That is not likely. It is better than an even chance that it will become a permanent enterprise."

Vance observed that the largest airplane engine manufacturing plants are now located in Hartford, Conn., and Paterson, N. J., and that the airplane assembly plants are centered mainly on the west coast.

Predicts Further Growth.

"It is logical," he added, "that Chicago should grow in importance as a manufacturing center for aviation engines."

Vance spoke at a luncheon meeting in the Chicago club at which he and Paul G. Hoffman, president of Studebaker, were guests of Chicago Association of Commerce officials.

The new Studebaker plant, on which construction work will begin soon, will be located at Archer and Cicero avenues, opposite the Chicago airport. The Chicago area's other new airplane engine factory, to be built by the Buick division of General Motors corporation, will be in Melrose Park.

Vance said that Studebaker's Chicago plant will have a half million square feet of floor space. It is one of three that Studebaker is building, the others being at Fort Wayne and South Bend, Ind.

1½ Million Feet of Space.

The total floor space of the three plants will be 1½ million feet. The three plants will employ 9,400 workers of whom about 4,000 will be in Chicago.

Vance said that the labor force of the Chicago plant will be recruited mainly from the ranks of young men who have not had previous training.

"It is not possible to obtain the trained personnel needed in such a plant even in a manufacturing center such as Chicago, which has a large pool of skilled labor," he said. "We will use the trained personnel as teachers, supervisors, and maintenance workers. With this nucleus of skilled workers and with the cooperation of the schools, which has been assured, we will train young men in how to perform their particular jobs.

"We can't make mechanics out of untrained men but we can teach intelligent workers how to do the particular machine operation to which they will be assigned."

President Hoffman spoke briefly, tracing the history of the Studebaker corporation since its beginning 89 years ago as a builder of carriages and wagons. It was the only company in that industry, he said, that successfully made the transition to the manufacture of automobiles.

Plane Plants Spurring Plans for Housing to Cost Millions

BY AL CHASE.

Houses costing several million dollars are contemplated by various builders to care for a large share of the 14,000 workers to be employed in two Chicago area airplane engine manufacturing plants, it was learned yesterday.

The homes are intended for some of the 10,000 expected to be employed by the Buick division of the General Motors corporation and the 4,000 to be employed by the Studebaker corporation. The Buick plant, costing $31,000,000, is to be built at North avenue and La Grange road, Melrose Park. The Studebaker plant, one of three costing at total of $49,700,000, is to be built at Cicero and Archer avenues, near Chicago airport.

It was learned meanwhile that the Defense Plant corporation, subsidiary of the Reconstruction Finance corporation, paid $940 an acre, or approximately $125,000 for the 133 acre tract for the Buick plant. The Defense Plant corporation is to lease the plant to Buick.

Price Includes Hangars.

Stephen Mitchell, attorney for the government in the site purchase, said that this price included hangar and airport facilities on part of the tract, and other improvements.

E. P. Querl, manager of the industrial department of the Chicago Association of Commerce, is taking title to the various parcels of real estate comprising the 133 acres, all of which were purchased thru Ernest H. Lyons, real estate broker. Deads to some of the site were recorded during the day. Querl will transfer title later to the government corporation.

The largest home building project for the Buick plant workers was announced by Lawrence H. Mills, president of Mills & Sons, which yesterday took title to 85¾ acres half a mile north of the Buick north boundary line and extending from Grand avenue to Fullerton avenue.

This land has been platted into 415 50-foot lots. All improvements, including hard surfaced paving, are to be installed, Mills said. Work is to be started shortly on 33 solid masonry five room houses, each to cost between $4,500 and $6,000.

Contemplates 415 Houses.

Mills said his program contemplates the erection of houses on all of the 415 lots during the next two years. He estimated the total investment in land and buildings at 2¼ million dollars.

Just southwest of the Mills tract and north of and adjoining the Buick factory site, Frederick H. Bartlett & Co. has 75 quarter-acre lots left in a development where 300 homes recently were built. These are to be improved soon with homes for Buick workers.

Directly west of the Buick plant site, the Midland Development company yesterday took title to 120 acres. Low priced homes are to be built there as part of Midland's 1,000 acre development known as North Lake village.

North of the site of Studebaker plant, in the area bounded by Archer avenue, Cicero avenue, 45th street, and Laramie avenue, the Frederick H. Bartlett company has 500 lots. LeRoy Keneval, vice president and sales manager, said that as soon as it can be learned what type housing is needed work will be started on a large number of units.

Buys Property 4 Miles Away.

The Bartlett company also bought 40 acres on the north side of 87th street, half a mile west of Cicero avenue. This tract is to be platted in half acre home sites, Keneval said, for Studebaker workers. Altho this is four miles south of the plant, it was said that builders had found that many workers prefer to live some distance from their work, if they are thus enabled to have larger home sites.

Commercial realty sales already are active in the neighborhood of both Buick and Studebaker plant sites. One parcel changed hands yesterday at $200 a front foot, opposite the Studebaker plant site.

M'KESSON PLAN IS EXPECTED TO YIELD DIVIDENDS

New York, Jan. 28 (AP).—William J. Wardall, trustee of McKesson and Robbins, Inc., drug concern, testified in federal court today that estimated earnings for 1941 would yield substantial dividends on proposed new common stock.

Wardall, appearing in support of a proposed reorganization plan, told Federal Judge Alfred C. Coxe that if the estimated earnings were realized, a dividend between $2.71 and $2.77 a share would accrue.

U. S. STEEL NET PROFITS CLIMB TO 102 MILLION

Equal $8.84 a Share; Taxes 85 Million.

Reflecting the great activity in the steel industry, the United States Steel corporation yesterday reported that its 1940 profit was $102,181,321, equal to $8.84 a share on the common stock. The earnings were the largest since 1930, when they totaled $104,421,571, equal to $9.12 a share. In 1939 the profit was $41,119,934, equal to $1.83 a share.

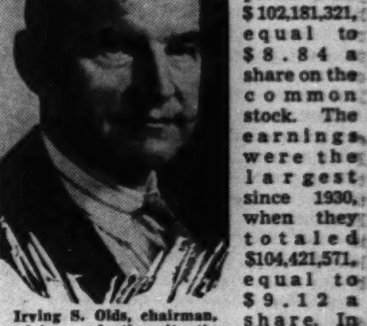

Irving S. Olds, chairman, explains production situation.

Directors declared a dividend of $1 a share on the common, the same amount as was paid on April 26, Sept. 20, and Dec. 20, 1940. It is payable March 20 to stock of record Feb. 20. The regular quarterly preferred dividend of $1.75 a share was declared, payable Feb. 20 to stock of record Feb. 3.

The corporation's net profit for the fourth quarter of last year was $32,763,251, equal to $3.04 a share on the common stock. In the preceding quarter of 1940 profit was $33,103,067, equal to $3.07 a share, and in the last quarter of 1939 profit was $28,729,177, equal to $2.58 a share.

Big Rise In Taxes.

Accompanying the rise in profit were big increases in taxes paid federal, state, and local governments by the corporation. For 1940 the corporation paid a total of $85,294,204, of which $59,119,204 was for state and local and social security taxes, and $26,175,000 was federal income tax. In 1939 taxes totaled $67,017,086, of which $54,042,086 was state, local, and social security, and $12,975,000 was federal.

In the last quarter of 1940 the corporation paid taxes totaling $22,548,130 compared with $21,716,485 in the

[Continued on page 25, column 4.]

CONTINENTAL CASUALTY-ASSURANCE COMPANIES · JUSTICE TO ALL · CHICAGO

BEHIND THE BALANCE SHEET

In a sense, every institution has two balance sheets. One concerns itself with dollars and cents and the details of assets and liabilities. Such balance sheet of the Continental Companies as of December 31, 1940, is presented herewith.

The other balance sheet, of which the dollar statement is but a reflection, is a more difficult one to present. It concerns itself with the character and reputation of these Companies. Its assets are the ability of the institution to perform its insurance and service functions. The maintenance of those assets depends on the faithful performance of these functions by all individuals associated with the Continental Companies whether in the office or in the field, whether as chief executive or junior clerk, whether as agent or manager.

The faithful discharge of these obligations underlies every contract written by this institution since 1897 and, more than any other factor, is responsible for the development and growth of these Companies.

The Continental Year Book discloses in greater detail the Companies' operations and financial structure. Copy will be furnished on request.

CONTINENTAL COMPANIES

General Offices: Chicago, Illinois

Continental Casualty Company

Financial Statement—December 31, 1940

ASSETS

Cash		
*United States Government Obligations		$ 5,923,375.10
Direct Obligations	$12,250,983.75	
Reconstruction Finance Corporation Notes and Commodity Credit Corporation Notes	802,255.00	
Total		13,053,238.75
*Other Public Bonds		3,344,547.95
*Railroad Bonds	$ 973,184.22	
*Public Utility Bonds	2,861,805.99	
*Miscellaneous Bonds	2,074,268.68	
Total		5,909,258.89
*Preferred and Guaranteed Stocks		1,146,350.00
*Other Stocks		4,707,838.00
Mortgage Loans		370,484.01
Real Estate		763,818.45
Premiums in Course of Collection (Not over 90 days past due)		4,346,595.52
Accrued Interest and Rents		169,120.63
Other Assets		362,821.81
Admitted Assets		$40,097,449.11

LIABILITIES

Unearned Premium Reserve		$10,472,860.29
Reserve for Claims		15,651,322.89
Miscellaneous Liabilities		2,653,596.19
General Contingency Reserve		1,400,000.00
Capital	$ 2,000,000.00	
Surplus	7,919,669.74	
Capital and Surplus		9,919,669.74
Total		$40,097,449.11

Net Premiums written during 1940	$25,372,293.62
Increase over 1939	2,373,773.16

*Eligible bonds amortized. Insurance stocks valued on basis of pro-rata share of capital and surplus. All other securities at market quotations.

Continental Assurance Company

Financial Statement—December 31, 1940

ASSETS

Cash		
*United States Government Obligations		$ 2,660,021.91
*Other Public Bonds		4,817,786.50
*Railroad Bonds		920,757.97
*Public Utility Bonds	$2,578,009.45	
*Miscellaneous Bonds	8,137,032.59	
Total	2,192,096.37	
*Preferred and Guaranteed Stocks		12,907,138.41
*Other Stocks		1,089,000.00
Mortgage Loans		332,781.75
Policy Loans		6,808,745.16
Real Estate		4,440,950.94
Net Deferred and Uncollected Premiums		1,115,468.95
Accrued Interest and Rents		1,292,629.50
Other Admitted Assets		277,758.81
		2,044.60
Admitted Assets		$36,665,084.50

LIABILITIES

Statutory Policy Reserves		$30,584,175.66
Death Claims Due and Unpaid		None
Pending Claim Reserve		1,172,984.30
Premiums Paid in Advance		346,497.13
Miscellaneous Liabilities		511,580.80
General Contingency Reserve		200,000.00
Capital	$1,000,000.00	
Surplus	2,849,846.61	
Capital and Surplus		3,849,846.61
Total		$36,665,084.50

Insurance in Force as of December 31, 1940 (paid-for basis)	$274,442,684.00
Increase over 1939	21,770,973.00

*Eligible bonds amortized. All other bonds and all preferred and guaranteed stocks at market quotations as of December 31, 1940. Other stocks at lower of cost or market quotations.

DIRECTORS

H. A. BEHRENS, *Chairman of the Board, Continental Casualty Co.; President, Continental Assurance Company*

W. McCORMICK BLAIR, *Blair, Bonner & Company*
WILLARD N. BOYDEN, *Vice President*
ROLLIN M. CLARK, *Vice President and Secretary*
M. P. CORNELIUS, *President, Continental Casualty Company; Vice President, Continental Assurance Company*
*W. G. CURTIS, *President, National Casualty Company*
*HARRY W. DINGMAN, *Vice President and Medical Director, Continental Assurance Company*
FRANK R. ELLIOTT, *Vice President, Harris Trust and Savings Bank*
CHARLES F. GLORE, *Glore, Forgan & Co.*
*R. W. HYMAN, *Insurance*
ARNOLD B. KELLER, *Treasurer, International Harvester Company*
*F. D. LAYTON, *President, National Fire Insurance Company of Hartford*
C. R. MESSINGER, *Chairman, Oliver Farm Equipment Company; President, Chain Belt Company*
E. V. MITCHELL, *General Counsel*
*ROSS E. MOYER, *Vice President and Actuary, Continental Assurance Company*
PURCELL L. SMITH, *President, The Middle West Corporation*
R. DOUGLAS STUART, *First Vice President, The Quaker Oats Company*
ROY TUCHBREITER, *Vice President*

*Continental Casualty Company only
*Continental Assurance Company only

Casualty Insurance — Fidelity and Surety Bonds — Life Insurance

CONTINENTAL
CONTINENTAL CASUALTY CO. · CONTINENTAL ASSURANCE CO.

A National Institution

... with Home Offices in Chicago ...

One of the largest and most completely equipped multiple-line insurance institutions in America ... and the only such organization with home offices in the Middle West ... Continental invites your consideration whenever you require the protection of insurance or bonds for any purpose.

Your own agent or broker can give you detailed information concerning the broad range of insurance and bonding services for all business, industrial, financial and personal requirements.

STOCKS RUN UP, FALTER, SLIP TO CLOSE AT LOSS

Trading Volume Shows Slight Increase.

New York, Jan. 28 (AP).—Early strength faded from the stock market today and closing prices were fractions to a point or so lower. In the forenoon, buying in steels, rails, and industrial specialties propped the list. There was no "follow-thru," however, and in the final hour the trend turned downward.

The Associated Press average of 60 issues eased 0.2 point at 43.6. The relapse came after yesterday's advance of 0.1, the second upturn in the composite since Jan. 10.

Many Buyers Out of Market.

Business news remained encouraging, brokers said, but lack of inspiration from the war news or congressional activities served to keep many potential buyers out of the market.

Attention centered mainly on the United States Steel meeting after the conclusion of the session. The common shares, up most of the day, ended unchanged at 67⅛.

Over the counter sales of stocks continued to take much of the wind out of the "Big Board," blocks of 92,700 shares of Standard Oil of Kentucky and 6,000 shares of General American Transportation were offered for private purchase off the exchange after the close. Not so cheering also was the announcement two stock exchange seats had sold at $30,000 each, equaling the recent 41 year low for memberships.

Chicago Stocks.

Gains continued their slight edge in mixed trading on the Chicago Stock exchange yesterday. Turnover was 23,000 shares compared with 16,000 Monday.

Bendix Aviation, the volume leader, set a 1940-'41 price peak for the second consecutive day at 37¾, but closed at 37½, up ⅝. Raytheon also established a high at 1⅞, up ⅜.

The executive committee of the exchange approved the application of Illinois Bell Telephone company to list $50,000,000 principal amount of first mortgage 2¾ per cent series A bonds, due Jan. 15, 1981.

New York Bonds.

New York, Jan. 28 (AP).—The January rise in rail bonds lost some momentum in late trading today, but enough gain was saved to lift the Associated Press average 0.1 point to 64.2, a new 1940-'41 high mark.

Last hour profit selling cut down many of the early gains and some recent favorites in the rail group closed fractions to a point lower. Industrial and utility liens were mixed and generally narrow.

Turnover in United States government loans remained small and prices shifted unevenly.

Bank Stocks.

American National shares advanced 5 points and Northern Trust 3 points yesterday in Chicago bank stock trading. Chicago Title and First National were a point higher and City National declined a point.

CHICAGO.

[Nominal Quotations.]

	Yesterday Bid.	Yesterday Ask.	Jan. 27 Bid.	Jan. 27 Ask.
Amer National..	235	250	230	240
Chicago Title...	123	128	122	127
City National....	109	114	110	115
Continental Ill..	85	88	85	88
First National...	278	286	277	285
Harris Trust	320	330	320	330
Industrial Natl..	46	49	46	49
Do pfd.........	100	102	100	102
La Salle Natl...	85	89	85	89
Northern Trust..	523	538	520	535
NEW YORK.				
Bankers Trust...	56¼	58¼	56½	58½
Bank of Manh..	15¼	16¾	15	16½
Central Hanover.	102½	105½	102½	105½
Chase	32	34	32	34
Chemical	49	51	49	51
First National ..	1685	1725	1685	1725
Guaranty	297	302	297	302
Irving	11¼	12¼	11¼	12¼
Manufacturers Tr	38½	40½	38½	40½
National City....	27	28½	26⅞	28⅜
New York Trust	105½	108½	105	108
OTHER BANKS.				
Bank of America	37¼	40¼	37	40
First Natl Boston	45⅝	47⅝	45¾	47⅝

WHAT STOCKS DID

[Tuesday, January 28, 1941.]

NEW YORK STOCKS.

TRIBUNE AVERAGES.

	25 indust.	25 rails.	50 stks.
High	164.98	21.54	93.26
Low	164.31	21.29	92.80
Close	164.46	21.32	92.89
Net change	—0.28	—0.17	—0.22

ASSOCIATED PRESS AVERAGES.

	30 indust.	15 rails.	15 utils.	60 stks.
Net chg.	—0.2	—0.3	—0.1	—0.2
Tuesday	61.4	17.2	35.1	43.6
Previous day	61.6	17.5	35.2	43.8
Month ago	62.6	16.1	34.9	43.9
Year ago	70.4	18.8	39.3	49.6
1940-'41 high	74.2	20.5	40.6	52.2
1940-41 low	52.3	13.0	30.9	37.0
1939 high	77.0	23.8	40.6	53.9
1939 low	58.8	15.7	33.7	41.6

60 Stock Range Since 1927.

	1937-'38	1932-'36	1927-'29
High	75.3	72.8	157.7
Low	33.7	16.9	61.8

DOW-JONES AVERAGES.

	30 indust.	20 rails.	15 utils.	65 stks.
Opening	128.98	29.68	20.38	43.80
11 a. m.	129.13	29.75	20.31	43.84
12 noon	129.13	29.74	20.35	43.84
1 p. m.	129.12	29.68	20.32	43.82
2 p. m.	128.73	29.59	20.29	43.69
High	129.27	29.76	20.45	43.91
Low	128.42	29.44	20.18	43.55
Close	128.60	29.48	20.24	43.62
Net change	—0.43	—0.19	—0.09	—0.17

Transactions.

[In stocks used in Dow-Jones averages.]

Industrials	63,600
Railroads	49,300
Utilities	20,500
Total	133,400

TRADING FIGURES.

	Tuesday.	Monday.
Advances	179	256
Declines	308	202
Unchanged	205	217
Total issues	692	675
New 1940-41 highs	14	14
New 1940-'41 lows	2	1

CHICAGO STOCKS.

TRADING FIGURES.

	Tuesday.	Monday.
Advances	39	32
Declines	36	26
Unchanged	25	26
Total issues	100	84
Share volume	23,000	16,000

LONDON AVERAGES.

[London Financial Times.]

	Close.	Net chge.
Industrials	89.4	+0.1
Railroads	42.7	—0.2

WOOL TOPS FALL AFTER REACHING NEW PRICE PEAKS

NEW YORK STOCK TRANSACTIONS

Tuesday, January 28, 1941.
Shares sold today..........467,730
Year ago..........547,960

Tuesday, January 28, 1941.
Total sales 1941 to date......11,453,740
Total sales 1940 to date......15,381,095

[The figure in brackets after name of stock is annual dividend rate.]

1940-'41 High.	Low.	Description, div. rate, $s—	Sales in 100s.	Open.	High.	Low.	Close.	Net chge.
		A						
70¼	49¼	Abbott L [1.60a]	2	52⅝	52½	52⅝	52½+	½
60	34⅞	Acme Stl [3].....	1	48	48	48	48	....
9	4½	Adams Exp [.40e]	9	6⅝	6⅝	6⅝	6⅝+	⅛
19½	12½	Addressog [1]	5	14⅝	14⅝	14⅝	14⅝+	⅛
58⅛	36½	Air Reduction [1a]	23	41¼	41¼	41¼	41¼+	⅛
[illegible]								
		F						
18⅞	11	Fed Lt & Tr [1a]	1	12½	12½	12½	12½—	⅜
29⅝	16	Fed Mn & Sm [2e]	1	25½	25½	25½	25½+	⅛
1	7/16	Fed Wat Svc A ..	2	9/16	9/16	9/16	9/16—1/16	
[illegible]								
50	33	Pac Lighting [3]	9	38	38	38	38 —	½
7⅛	2½	Pac Tin Con [.20g]	3	4¼	4¼	4¼	4¼	....
8⅝	5½	Pac West Oil......	1	6⅝	6⅝	6⅝	6⅝	....
4½	2⅛	Packard Motor	29	3	3⅛	3	3⅛+	⅛
[illegible]								
2½	1⅛	Super Oil [.10e]..	2	1⅝	1⅝	1⅛	1½	....
35⅝	20	SutherlandP [1.20]	1	22	22	22	22 —	⅝
24⅞	17⅝	Swift&Co [1.20a].	30	23⅝	23⅝	23¼	23½—	⅛
[illegible]								
140	110	†Do pfd [3.50a]	0.80	138	138	138	138 +	1½
35⅛	18⅛	Wheeling Steel	5	28⅝	29	28½	29 +	⅝
76	51	Do pr pfd [5]..	3	74½	74½	74½	74½+	½
12	7⅝	White S S [.25g].	1	11⅝	11⅝	11⅝	11⅝—	⅜
17⅝	7½	White Motor	6	15⅛	15⅛	15⅛	15⅛—	⅛
11⅝	4⅝	White Rk M Sp...	2	6½	6½	6⅜	6⅜—	⅛
7⅛	3½	White Sewing Mch	1	4⅜	4⅜	4⅜	4⅜	....
3½	1⅛	Willys-Overland ...	5	2⅛	2⅛	2⅛	2⅛	....
6⅝	3	Do pfd	1	4½	4½	4½	4½	....
7⅝	3⅝	Wilson & Co......	38	5⅝	5⅝	5½	5⅝	....
73¼	45	Do $6 pfd [3k]	6	73¼	73¼	72	72 —	½
34¼	15⅝	WoodwardIron [1e]	3	30⅝	30⅝	30¼	30¼—	½
42¼	30	Woolworth [2.40].	12	33	33⅛	32⅞	33 —	⅛
24⅞	13⅝	WorthingtonP&M	2	22	22⅛	22	22⅛+	⅛
65¼	39	Do cv prp[1.125e]	3	64¼	64¼	63½	63½+	⅝
60¼	29	Do pr p [1.125e]	5	60⅛	60¼	60	60	....
93	73	Wrigley Jr [3a]..	1	76	76	76	76 +	¼
		Y						
25	15¼	Yale&Towne [.60a]	2	20⅜	20⅜	20⅜	20⅜—	⅝
19¼	9⅝	Yellow Tr [1.125e]	15	15⅝	15⅝	15⅜	15⅜—	⅛
126½	98	†Do 7% pfd [7]	0.10	119	119	119	119 —	½
14	6⅝	YoungSpr-W [.50e]	4	12	12¼	12	12¼+	¼
48¼	26¼	YoungS&T [1.25e]	11	39½	39⅞	39¼	39⅜+	⅛
28½	12½	YoungsStlD [1.50e]	1	17	17	17	17	....

*Ex dividend. †Unit of trading 10 shares. xr—Ex rights. a—Also extra or extras. d—Cash or stock. e—Paid last year. f—Payable in stock. g—Declared or paid so far this year. h—Payable in Canadian funds. k—Accumulated dividend paid or declared this year.

Rates of dividends in the foregoing table are annual disbursements based on the last quarterly or semiannual declaration. Unless otherwise noted, special or extra dividends are not included.

Sales to 11 a. m., 100,000 shares; to 12 noon, 210,000; to 1 p. m., 270,000; to 2 p. m., 350,000. Total sales, 467,730 shares.

WASHINGTON, D. C., Jan. 28 [Special].—Odd lot purchases by customers on Jan. 27 were 60,617 shares; sales, 61,320, including 689 shares sold short.

STEADY SELLING FORCES DECLINE IN WHEAT PRICES

Steady selling by small holders of wheat futures resulted in a price declines of ½ to ⅝ cent yesterday with the market at the lowest level in a month. Closing trades were at the bottom, altho there was substantial buying of May futures from 84⅝ cents down.

Trading in corn, oats, and rye was curtailed with price changes confined to small fractions. Soy beans closed ½ to ¾ cent lower in sympathy with wheat. Reports from New York indicated active foreign demand for soy bean oil, but no sales could be confirmed.

Trading in soy bean futures on the Chicago market from Jan. 2 to 27, inclusive, aggregated 32,812,000 bushels, the largest on record, according to reports to the Commodity Exchange administration. The former record was 31,500,000 bushels in November, 1940.

In the last 22 business days sales of all grain futures, excluding soy beans, were 186,600,000 bushels, the second smallest in more than 20 years.

CASH GRAIN

Estimated receipts of cash grain at Chicago Tuesday: Wheat, 12 cars; corn, 81 cars; oats, 6 cars; barley, 11 cars; soy beans, 4 cars. Range of cash grain prices per bu in leading markets:

WHEAT.

No.	Chicago.	Kansas City.	St. Louis.
1 hd....	90½@91	81½@83	....
	Duluth.	**Winnipeg.**	**Minneapolis.**
1 d.n...	87 @88½	74¼	86⅝@87⅝

CORN.

	Chicago.	Peoria.	St. Louis.
1 yel...	66	....	....
2 yel...	66	64½	....
3 yel...	63 @65½	63⅝	....
4 yel...	59⅝@63	60 @61¼	62 @62½
5 yel...	57¼@60	....	....
4 wh...	65	....	....
S. grd..	56 @59½	....	....

OATS.

	Chicago.	Peoria.	Minneapolis.
1 wh...	39½	39	....
2 wh...	39½	38 @38¾	34½@35

RYE AND FLAX.

	Rye.	Flax.
Minneapolis	48½@51½	1.76 @81
Duluth	43⅞@46⅞	1.77 @81

SOY BEANS.

No. 2 yellow sold at $1.01¼ per bu., track, Chicago; No. 3 yellow, $1.00¾@1.01.

BARLEY.

	Malting.	Feed.
Chicago	56 @66	42 @52
Milwaukee	59 @63	42 @52
Minneapolis	45 @56	38 @44

FIELD SEEDS.

Field seeds, buyers' prices at Chicago per 100 lbs quoted as follows: Timothy, $4.00; alsike, $9.50@12.00; red clover, $8.00@12.00; sweet clover, $3.50@4.00; red top, $7.50@8.00; alfalfa, common northern $11.00@15.50.

BOARD OF TRADE SALES.

[On Jan. 27, 1941, in thousands of bu.]

	May.	July.	September.	Total.
Wheat	4,101	3,115	1,088	8,304
Corn	487	149	71	707
Oats	264	31	25	320
Rye	138	51	43	232
Soy beans ...	940	284	......	1,224
Grand total				10,787

Open Grain Trades.

	May.	July.	September.	Total.
Wheat	27,558	17,940	3,430	48,928
Corn	15,495	6,884	1,063	23,442
Oats	6,511	2,384	196	9,091
Rye	10,846	2,179	532	13,557
Soy beans ...	6,627	2,226	......	8,835
Grand total				103,871

BOARD OF TRADE GRAIN FUTURES

[Prices Jan. 28, 1941, in dollars per bushel.]

	Open.	High.	Low.	Close.	Prev. close.	Year ago.	Season's range High.	Low.
Wheat.								
May	.84⅝-.84½	.84⅝	.84	.84 -.84⅛	.84⅝-.84¾	.97 -.97⅛	.89½	.70
July	.78⅝-.78⅝	.79	.78⅛	.78¼-.78⅛	.78⅝-.78¾	.94½-.94¼	.85⅝	.76½
September ..	.78⅞	.79⅜	.78⅝	.78½-.78⅝	.79	.93⅞-.93⅜	.83½	.78
Corn.								
May	.63	.63⅛	.62¾	.62⅞	.63	.56⅝	.66	.54⅞
July	.63¼	.63⅜	.62⅞	.63	.63⅜	.56¼	.65⅝	.58
September ..	.63⅛	.63¼	.62¾	.62⅞	.63⅜	.56⅛	.63½	.59⅜
Oats.								
May	.36⅜	.36½	.36¼	.36¼	.36⅝	.38⅝	.38	.28⅝
July	.32⅝	.32⅝	.32⅜	.32⅜	.32⅝	.33⅞	.34⅝	.30½
September ..	.32⅛	.32⅛	.32	.32⅛	.32¼	.32	.32⅝	.31⅜
Rye.								
May	.45¼	.45¼	.44⅞	.44⅞	.45¼	.67¼-.67⅜	.52½	.42½
July	.46¼	.46⅝	.46	.46	.46¼	.67⅛	.52⅝	.45⅝
September ..	.46⅞	.47	.46½	.46½	.46⅝	.67	.51	.46⅛
Soy Beans.								
May	.97⅛	.97½	.96⅝	.96¾-.96⅝	.97⅛-.97¼		1.06½ 1.05	.69
July	.93⅝	.93⅛	.92⅞	.92⅞	.93⅝		1.04¼ 1.04¼	.85½

GRAIN IN OTHER MARKETS

	Open.	High.	Low.	Close.	Prev. close.
May Wheat.					
K C....	.77	.77½	.76⅞	.77	.77⅝
Mpls ..	.84	.84	.83½	.83⅝	.84
*Dul ..	.77¼	.77⅝	.77	.77	.77½
Wpg ..	.77⅛	.77¼	.77	.77	.77
B A....	.55¼	.55½	.55⅛	.55¼	.55⅛
July Wheat.					
K C....	.72¼	.72⅝	.72	.72	.72½
Mpls ..	.82¼	.82⅝	.81⅛	.81⅛	.82⅝
Wpg ..	.78⅝	.78⅞	.78⅝	.78⅝	.78⅝
September Wheat.					
K C....	.72⅝	.73	.72⅛	.72¼	.72⅝
Mpls ..	.79¼	.79½	.78⅞	.78⅞	.79½
May Corn.					
K C....	.59⅛	.59⅞	.59⅜	.59⅜	.60
Mpls ..	.58	.58⅛	.57⅞	.57⅞	.58½
July Corn.					
K C....	.60⅛	.60⅛	.60	.60	.60¼
Mpls. ..	.....	.....	.....	.58	.58¼
May Oats.					
*Mpls ..	.33⅛	.33⅛	.33	.33	.33¼
Wpg. ..	.35⅝	.35⅝	.35⅝	.35⅝	.35⅝
July Oats.					
Mpls ..	.30⅝	.30⅝	.30½	.30¼	.30½
Wpg. ..	.33⅛	.33⅜	.33⅛	.33⅛	.33⅛
May Rye.					
Mpls ..	.43⅛	.43⅞	.43½	.43½	.43⅝
Dul. ...	.....	.....	.....	.43½	.43⅝
Wpg ..	.49⅝	.49⅝	.49¼	.49¼	.49⅝
July Rye.					
Mpls ..	.44⅝	.44⅝	.44¼	.44¼	.44½
May Feed Barley.					
Mpls ..	...	...	...	.42⅞	.43¼
Wpg ..	.46	.46	.45½	.46⅝	.46
May Flaxseed.					
Mpls ..	1.76¼	1.76½	1.74½	1.75	1.76
Dul ...	.....	.....	.....	1.74½	1.77½
B A....	.71¼	.71⅝	.71¼	.71⅝	.71¼
July Flaxseed.					
Mpls ..	1.73½	1.73½	1.71½	1.71½	1.73½

*Durum.

FOREIGN EXCHANGE

[Quoted in American cents.]

	Jan. 28.	Jan. 27.	Wk. ago.	Yr. ago.
London ..	403.50	403.50	403.75	398.87½
‡Do ..	¶404.00	404.00	404.00	....
Paris	§	§	§	2.26
Italy	5.06	5.06	5.06	5.05
Belgium..	§	§	§	16.93
Swit'rland	23.27	23.30	23.21	22.43
Holland ..	§	§	§	53.10
Denmark.	§	§	§	19.33
Sweden ..	23.90	23.90	23.85	23.83
Norway ..	§	§	§	22.73
Germany.	*40.07	*40.07	*40.07	40.20
†Do ...	18.40	18.40	18.50	....
Greece ...	*.68	*.68	*.68	.74⅝
Rumania.	§	§	§	.65
Jugo-S. ..	*2.35	*2.35	*2.35	2.35
Finland ..	*2.05	*2.05	*2.05	1.85
Canada ..	82.75	82.68⅝	85.00	88.00
‡Do ...	90.91	90.91	90.91	....
Argentina	23.62	23.70	23.59	22.82
‡Do ...	29.77	29.77	29.77	....
Brazil ...	*5.00	*5.00	*5.00	5.10
Hongkong	23.95	23.95	23.81	24.86
Shanghai.	5.58	5.58	5.60	7.95
Japan ...	23.48	23.48	23.48	23.49
India	30.33	30.33	30.33	30.26
Chile	3.50	3.50	3.50	3.50
Singapore.	47.75	47.75	47.75	46.90
Hungary.	*19.77	*19.77	*19.77	17.60
Mexico ..	*20.70	*20.70	*20.70	16.75

*Nominal. †Benevolent. ‡Official. §Not quoted. ¶Selling price; banks buy at 402c.

PRODUCE MARKETS

BUTTER—Steady; receipts, 11,492 tubs. EGGS—Weak; receipts, 13,845 cases. POULTRY—Steady; receipts, 38 trucks. POTATOES—Weak; receipts, 96 cars; on team track, 497 cars. MILK—Class 1, for fluid consumption, price paid by bottlers at country collection stations, $1.97 per 100 lbs. Only wholesale prices quoted:

Wholesale Creamery Butter Prices.

	Chicago Whole milk.	Chicago Centralized.	New York.	Boston.	Philadelphia.
93 score..	30½	....	32⅝	....	31¾
92 score..	30	....	30⅝	31⅛	31½
91 score..	29¾	....	30½	31	30⅝
90 score..	29½	29½	30½	....	30½
89 score..	29	29	30	....	30¼
88 score..	28½	28½	....	....	....

Live Poultry.

Hens ....17@19½c
Leghorn hens....14½c
Roosters ....10½@11c
Turkeys—
Toms ......13@16c
Hens ....13@19c
Broilers—
Colored 17c
Rocks ......17@18c
Springs ....18@21c
Ducks ....16@19c
Geese ....14@15c

Dressed Poultry.

Turkeys—
Toms ......14@20c
Hens .....14@21½c
Geese ....13@14c
Ducks 14c
Capons ......24@26c

Eggs.

Extra firsts 17¼@17½c
Firsts ......17@17¼c
Current receipts..16c
Dirties 14½c
Checks 14¼c
Government extras—
Cartons 27c
Loose 26c

Potatoes.

[Carlots, per 100 lbs.]

Idaho russets ....$1.42½@1.55
Nebraska triumphs $1.45
Minnesota-North Dakota ....90c@$1.15
New Florida, street sales ....$1.70@1.80

RAILROAD EARNINGS

Railroad reports made public yesterday follow:

	1940.	1939.
December Net Income.		
Boston & Maine......$	526,126 $	317,976
Maine Central	131,729	104,056
N. Y., N. H & Hartfd	683,802	310,312
Reading Company....	1,031,700	513,395
December Net Operating Income.		
Alabama Grt Southern	181,263	162,223
Canadian Pacific Ry	4,806,206	4,381,968
Cinn N O & Tex Pac	590,682	565,475
Norfolk Southern	37,339	24,639
Southern Ry	2,883,299	2,364,311
Twelve Months Net Income.		
Boston & Maine....	†2,208,098	707,882
Maine Central	†439,167	573,444
Per share	1.95	3.07
N. Y. N. H.&Hartfd	*2,003,175	*2,914,114
Reading Company....	‡6,427,000	4,721,651
Southern Ry	†7,352,072	6,487,726
Per share	3.35	2.69
Twelve Months Net Operating Income.		
Alab Grt Southern..	1,697,157	1,768,249
Cinn N O & Tex P	4,998,100	5,185,059
Norfolk Southern	247,605	350,933

*Deficit. †Preliminary. ‡Indicated.

MINNEAPOLIS FLOUR.

MINNEAPOLIS, Minn., Jan. 28 (AP).—Carload lots, per brl in 98 lb cotton sacks: Family patents, unchanged, $5.65@5.85; standard patents, unchanged, $4.45@4.65. Shipments, 17,325 brls. Pure bran, $21.74@22.25 per ton. Standard middlings, $21.50@22.00.

Most Other Commodities Sell at Higher Levels.

Wool tops futures rose to new price peaks yesterday but closed with losses under increased offerings and liquidation to interrupt several days of steady advances. Final prices were 1.4 to 2.7 cents a pound lower after March deliveries had reached $1.28 2-10—highest for any contract since establishment of the New York wool top exchange in 1931. The cash bid declined 2.1 cents to $1.25 9-10.

Santos coffee extended its string of highs as other commodity futures, including copper, rubber, domestic sugar, silk and cocoa were higher in a moderate range. Hides and cottonseed oil countered the trend and zinc was mixed.

Export Prices Increased.

Santos coffee for May delivery sold up to 7.73 cents a pound and closed at 7.68 cents bid on the announcement of further boosts in Colombian export prices.

Rubber futures added 0.09 to 0.10 cent a pound at 19.37 cents for May and the cash price gained 0.16 cent at 19.56 cents.

There was little basic change in nonferrous metal markets, with a "tight" supply situation and active demand.

Prices follow:

FUTURES SUMMARY.

New York.

	Close Jan. 28.	Close Jan. 27.	*Season's range High.	Low.
Cocoa, lb...	$0.0506	$0.504	$0.0616	$0.0428
Ctsd oil, lb.	.0657	.0666	.0685	.0553
Coffee,San,lb	.0768	.0763	.0773	.0557
Sugar, lb...	.0207	.0207	.0219	.0179
Rubber, lb..	.1937	.1925	.2063	.1860
Hides, lb...	.1254	.1263	.1363	.0830
Silk, lb.....	2.48	2.47	2.91	2.36½
Copper, lb..	.1147	.1141	.1152	.0912
Lead, lb....	.0526	.0527	.0568	.0525
Tin, lb......	.5020	.5025	.5035	.4995
Wool tops, lb	1.188	1.204	1.215	.8300

*Since trading in the contract started. All prices quoted are for May delivery except hides for June and silk for February.

NEW YORK FUTURES.

[Yesterday's closing prices in cents per pound unless otherwise stated.]

Cocoa.

Closed .03 cent higher. March, 5.00; May, 5.06; July, 5.13; September, 5.20; December, 5.30. Sales, 241 lots.

Cottonseed Oil.

Closed .08 to .09 cent lower. March, 6.50; May, 6.57; July, 6.67; September, 6.73. Sales, 69 lots.

Hides.

Closed .08 to .11 cent lower. March, 12.35; June, 12.54; September, 12.45; December, 12.40. Sales, 38 lots.

Rubber.

Old contract—Closed .09 to .10 cent higher. March, 19.45; May, 19.37. Sales, 23 lots. New contract—Closed .05 to .11 cent higher. March, 19.45; May, 19.37; July, 19.26; September, 19.20. Sales, 4 lots.

Sugar.

Contract No. 3 [domestic]—Closed unchanged to .01 cent higher. March, 2.02; May, 2.07; July, 2.12; September, 2.15. Sales, 9,200 tons.

Contract No. 4 [world]—Closed .01½ cent lower. March, 0.74½; May, 0.78; July, 0.80; September, 0.83½; December, 0.86½. Sales, 4,150 tons.

Wool Tops.

Closed 1.4 to 2.7 cent lower. March, $1.25; May, $1.188; July, $1.13; October, $1.092. Sales, 1,050,000 pounds.

CHICAGO FUTURES.

CHICAGO BOARD OF TRADE.

Lard.

[Per 100 pounds.]

	Open.	High.	Low.	Close.	Prev. close.
March	$6.52	$6.52	$6.42	$6.45	$6.57
May	6.72	6.72	6.60	6.60	6.75
July	6.90	6.90	6.77	6.77	6.93
Sept.	7.05	7.05	6.95	6.95	7.10
Clear Bellies.					
May	11.00	11.00	11.00	11.00	10.87

CHICAGO MERCANTILE EXCHANGE.

Butter.

[Cents per pound.]

Storage stands.—	Open.	High.	Low.	Close.	Prev. close.
Jan.	......	......	......	29.45	29.85
Feb.	29.50	29.50	29.20	29.35	29.70
March ...	29.00	29.05	28.85	28.85	29.30
Nov.	......	......	......	29.25	29.25

Eggs.

[Cents per dozen.]

Refrigerator stands.—	Open.	High.	Low.	Close.	Prev. close.
Jan.	14.65	14.65	14.50	14.60	14.80
Oct.	20.05	20.05	19.90	19.95	20.05
Fr. Grd. firsts—					
Feb.	17.55	17.55	17.25	17.30	17.65

CASH PRICES.

[Wholesale.]

Chicago.

	Jan. 28.	Jan. 27.
Butter, extra, 92 score....	$ 0.30	$ 0.30
Cattle, tops cwt...........	15.25	15.25
Clear bellies, lb..........	.11⅛	.11⅝
Eggs, extras, doz.........	.17⅝	.17⅞
Hides, hvy. packer, lb.....	.13	.13
Hogs, tops, cwt............	8.10	8.35
Lard, cash, lb..............	.0515	.0525
Do leaf, lb................	.05⅝	.0575
Do loose, lb..............	.0555	.0570
*Steel scrap, ton..........	21.50	21.50

*Average price Chicago and Pittsburgh.

New York.

[Price per pound.]

Antimony, Amer...........	$ 0.1650	$ 0.1650
Coffee, No. 7 Rio.........	.05¼	.05¼
Do No. 4 Santos.........	.08	.08
Copper, electrolytic	.1200	.1200
Do export	.1200	.1200
Cotton, mid. upland.......	.1088	.1087
Rubber, sheet smoked rib.	.1956	.1940
Silk, Jap., cr dbl extra....	2.55½	2.55½
Sugar, raw, 96 duty pd....	.03	.03
Do refined	.0445	.0445
Tin	.5020	.5020
Wool, standard tops......	*1.259	*1.28

*Bid.

Other Markets.

Flr., std. pats., brl., Mpls.	$ 4.65	$ 4.65
Lead, lb., E. St. Louis....	.0535	.0535
Zinc, lb., E. St. Louis....	.0725	.0725

COMMODITY INDEX.

The Associated Press weighted wholesale price index of 35 commodities:

Yest'd'y.	Prev. day.	Wk. ago.	Mo. ago.	Yr. ago.
78.39	78.56	78.47	78.25	73.74

Range in recent years:

	1940-'41.	1939.	1938.	'33-'37.
High	78.87	75.22	74.37	98.14
Low	68.89	63.78	63.86	41.44

[1926 average equals 100.]

The Dow-Jones commodity futures index closed at 56.33, off 0.07.

COTTON

Cotton prices held within narrow limits yesterday and closed .2 cent higher to .04 cent a pound lower. Selling by Bombay was lighter than recently and there was some buying by mill interests and cash firms early. Later the market reacted on scattered liquidation by holders of March contracts and some pressure from the south.

Cash cotton closed unchanged to .02 cent higher, with New York 10.88 cents, New Orleans, 10.12 cents; Galveston, 10.04 cents, and Houston at 10.02 cents a pound. Futures prices follow:

Chicago Board of Trade.

	Open.	High.	Low.	Close.	Prev. close.
March	....	......	......	*10.36	*10.40
May	....	......	......	*10.42	*10.41
July	....	......	......	*10.29	*10.29

New Orleans Cotton Exchange.

	Open.	High.	Low.	Close.	Prev. close.
March	10.43	10.44	10.42	10.42	10.40
May	10.46	10.46	10.43	10.43	10.43
July	10.35	10.35	10.32	10.32	10.33
October ...	9.86	9.86	9.83	9.83	9.83
December	9.80	9.80	9.78	9.78	9.78
January ..	....	......	......	*9.75	9.77

New York Cotton Exchange.

	Open.	High.	Low.	Close.	Prev. close.
March	10.40	10.41	10.38	10.39	10.38
May	10.43	10.44	10.39	10.39	10.41
July	10.32	10.33	10.27	10.27	10.30
October ..	9.83	9.83	9.79	9.79	9.83
December	9.78	9.78	9.74	9.74	9.78
January ..	....	......	......	*9.69	9.71

*Nominal.

HAY MARKET.

Timothy—No. 1 light to medium, clover or alfalfa, mixed cars, $16.00@17.00; No. 2, $15.00@16.00. Alfalfa, fancy, $21.00@23.00; rye straw, No. 1, $13.00 per ton.

LIBBY, M'NEILL SHARES TO GO ON MARKET TODAY

Park District Loan Sold at Low Interest Rate.

Two securities offerings, totaling more than $26,000,000, with particular local interest, were announced yesterday. One, consisting of 3,018,639 shares of common stock of Libby, McNeil & Libby, will be placed on the market today. The other, comprised of $5,300,000 of Chicago Park district bonds, was purchased and reoffered yesterday.

A nationwide group of 96 underwriters, headed by Glore, Forgan & Co., will offer the Libby stock at 6⅞ a share. The shares, which are slightly more than 83 per cent of the outstanding stock, formerly were owned by Swift & Co.

Step in Consent Decree.

The sale is in compliance with the "packer consent decree" by which Swift was required to divest itself of its ownership of Libby, McNeil & Libby, large Chicago producer of canned foods. The stock has been selling at about $7 a share on the market.

Nominations of two new directors to the board of Libby are contemplated upon completion of the offering. They are expected to be Charles F. Glore, partner in Glore, Forgan & Co., and Edward B. Cosgrove, president of the Minnesota Valley Canning company, LeSueur, Minn.

A syndicate of Chicago banks, headed by the Continental Illinois National Bank and Trust Company of Chicago, purchased the $5,300,000 of Chicago Park district series H refunding bonds, due March 1, 1961, offering a $56,816 premium, equivalent to a price of 101.072, for a 2¼ per cent coupon. The bid established an all time record for a low rate at which any substantial amount of park district obligations has been sold, the effective yield being 2,1586 per cent.

Will Pay Off Issue.

Proceeds from the bonds, which met substantial demand on the reoffering at prices to yield 0.80 to 2 per cent according to maturity, will be used to retire the same amount of series A, B, C, and D refunding bonds of 1935, all of which are callable March 1, 1941. The coupon rates vary from 4 to 5 per cent. The refunding will save the taxpayers $106,925 per year in interest charges, park officials said.

At the same time, the park commissioners ratified the sale of $6,662,000 of corporate tax anticipation warrants against the tax levy of 1941 at an all time low interest rate of 1 per cent. The warrant sale was made to the same banks.

Offering of $12,000,000 of Panhandle Eastern Pipe Line company first 3 per cent series B bonds, due 1960, is expected to be made this week, possibly tomorrow, by a group headed by Kuhn, Loeb & Co.

Investors' Guide

If you wish information about investments or insurance write to The Tribune Investors' Guide. Inclose stamped, self-addressed envelope for reply. Answers of public interest are published, but inquirers' names are never revealed. Please do not ask for information on more than one company in each letter. Answers to inquiries are based on information which The Tribune believes reliable, fair, and unprejudiced, but The Tribune assumes no responsibility therefor.

Wednesday, Jan. 29, 1941.

[Copyright: 1941: By The Chicago Tribune.]

OIL PRODUCER.

I read an article recently that said Phillips Petroleum is one of the most efficient units in the oil industry. I would like to obtain some information about the company's products, its capital structure and its earnings.
—H. C.

Answer: Phillips Petroleum company, Bartlesville, Okla., is considered one of the best integrated oil producers in the country. It operates mainly in the middle west and Mississippi valley. The company and its affiliates produce crude oil, natural gas, natural gasoline, carbon black, liquefied gas for household use, and synthetic rubber.

The company's relatively low refining cost results primarily from its large supplies of natural gasoline, which is blended with refined gasoline to produce high grade motor fuel. Earnings and dividends of the company in recent years follow:

	Net income.	Earned per share.	Divs. per share.
1936	$17,875,489	$4.02	$2.50
1937	24,113,874	5.42	2.75
1938	9,049,122	2.03	2.00
1939	9,833,314	2.21	2.00
1940	†9,483,868	*2.18	2.00

*First 10 months.

The company's funded debt of $35,000,000 results from a recent refinancing of previous obligations. Capital stock consists of 4,449,052 shares of no par common stock. Dividends on the stock have been paid consistently since 1926, with the exception of 1932 and 1933.

UP FOR VOTE.

Am I right in my understanding that Prudential Investors is out of business?—M. S.

Answer: Prudential Investors, Inc., has not gone out of business. However, its directors recently called a special stockholders' meeting for Feb. 4 for a vote on a recommendation that the company be dissolved.

The investment company was formed in 1929. Its funds are invested in a diversified portfolio of bonds and common and preferred stocks, having a net asset value of about 7 million dollars last Dec. 31. The value of the assets shrank about 2½ million dollars in 1940.

EDISON STOCKHOLDERS.

How many persons own stock in the Commonwealth Edison company.—H. V.

Answer: The number of stockholders of the Commonwealth Edison company at the end of 1940 exceeded 100,000 for the first time in the company's history.

TWO INVESTMENT LEADERS CLASH ON BIDDING RULE

Stuart and Stanley at SEC Hearing.

[Continued from page 21, column 1.]

to do business with people who "apparently do not want to do business with them."

Big Opposition Alleged.

Opposed to the recommendation, he said, were "the overwhelming majority of issuing companies," the great majority of investors and investing institutions, and, with a few exceptions, all underwriters and distributors of securities.

To Frank's question whether competition exists in the investment banking business, Stuart replied, "No, not what I call real competition."

Apparently in rebuttal to testimony of numerous small dealers that they felt that competitive bidding would cut them out of much of their distributing business, Stuart said that his company was interested in the small dealer, but had had trouble getting them to participate in bids on large issues.

Stanley declared that there was at present the "highest degree of competition" between the large investment houses, while under compulsory bidding the business "would naturally gravitate to compact groups of the larger firms having capital and located in a few large cities."

Jay N. Whipple Testifies.

Jay N. Whipple of Bacon, Whipple & Co., Chicago, arguing that competitive bidding would concentrate underwriting in a few large companies, asserted that then a real evil would supplant the "imaginary evil" cited by proponents of the Plan. R. O. Deubler, banker of Scranton, Pa., declared that he had found no indication that the utility companies themselves wanted competitive bidding.

C. John Kuhn, insurance official of Newark, N. J., held that the securities act of 1933 was responsible for the private placement of securities, as distinguished from offerings to the investing public, but Frank disputed this.

Fowler Hamilton, representing the justice department's antitrust division, attended the conference as an observer. Hamilton said the department was interested because of "collateral interests" that sometimes developed. The Interstate Commerce Commission also had an observer at the conference.

The meeting originally was scheduled for only one day, but ran thru a second long session today, and the commission ordered another meeting tomorrow.

TRUST CHARGE FILED AGAINST CARPET MAKERS

Washington, D. C., Jan. 28 (AP).—The justice department announced today the filing of a complaint alleging violation of the antitrust laws against the Institute of Carpet Manufacturers of America, 14 of its members, and 15 individuals. The complaint charges the defendants have "combined and conspired to fix the prices to be charged for rugs and carpets and to limit the types of rugs and carpets to be manufactured and sold."

The department said the complaint was being filed in the United States District court for the southern district of New York along with a civil decree to enjoin the defendants. The decree, officials said, lacks only the signature of the judge to become effective.

Week's Gold Imports Rise but Run Far Below Average

Washington, D. C., Jan. 28 (AP).—Gold imports rose to $21,577,682 in the week ended Jan. 22. The commerce department said the figure, altho about five times the size of that in the preceding week, was still far below the average in recent months. Last week's rise was due to larger British empire shipments, including $10,332,827 from Australia and $7,625,466 from Canada.

CHICAGO LIVE STOCK

Hog receipts, 23,000; shipments, 2,500.
Cattle receipts, 6,500; shipments, 2,500.
Sheep receipts, 9,000; shipments, 1,500.
Receipts include 50 cattle, 4,800 hogs, and 1,000 sheep direct to packers.

Comparative Prices.

[All prices are in dollars per 100 lbs.]

Hogs—Bulk of sales yesterday	$ 7.40@ 7.90
One month ago	6.60@ 6.90
One year ago	5.00@ 5.65
Top yesterday, $8.10; average, $7.70.	
Cattle—Bulk of sales yesterday	$10.00@13.65
One month ago	10.00@13.60
One year ago	8.25@10.00
Top yesterday, $15.25; average, $11.85.	
Lambs—Bulk of sales yes'day	$10.40@10.75
One month ago	9.40@ 9.60
One year ago	8.75@ 9.10
Top yesterday, $10.85; average, $10.60.	

VACUUM CLEANER SALES.

The Vacuum Cleaner Manufacturers association reported the industry's sales were up 21 per cent in 1940, with disposal of 1,743,443 units. December sales were 161,311 units.

SALESMAN AVAILABLE

Sales engineer; college graduate; age 33. Seven years' road sales experience in heavy hardware, steel, automotive parts and equipment. Now employed by St. Paul automotive and steel jobber calling on manufacturers, distributors and retailers in northwest. Willing to travel or locate wherever necessary. Available on short notice. Your inquiries will be appreciated.
ADDRESS G M 186, TRIBUNE

CAVANAUGH REPORTS GAIN IN FEDERAL LIFE INSURANCE BUSINESS

Federal Life Insurance company, Chicago, yesterday reported substantial increases for 1940 in insurance in force, in assets and in new business written by its life department and new premium income in its accident and health department. L. D. Cavanaugh, president, and other officers reported on the year's results at the annual meetings of stock holders and directors.

L. D. Cavanaugh.

In each month of 1940, new business written showed a gain over the corresponding 1939 month, and indications are that January new life business will double that of last year, it was announced.

Life insurance in force rose to $77,166,866 on Dec. 31, and the percentage of gain for the year was described as several times larger than the average for the industry as a whole. Accident and health department permium income increased, amounting to $1,634,307, or approximately a third of the company's $4,793,418 income for the year.

Assets increased $754,913 in 1940 to $17,984,554, of which 38.9 per cent was in liquid form, including bonds, preferred stock and cash.

"The satisfactory growth shown in 1940 should be accelerated in 1941," Cavanaugh said.

SEC COMPLETES ITS EVIDENCE IN TRADE BAN CASE

Washington, D. C., Jan. 28 (AP).—The first phase of a hard fought struggle over the New York Stock exchange's ban on multiple trading ended today when the Securities and Exchange commission finished presenting evidence on the subject.

The hearings were called to determine whether the SEC should order the exchange to withdraw its rule forbidding its members who also belong to regional exchanges to trade on the latter exchanges in securities which are listed also in New York.

Raymon Vernon, financial analyst for the SEC, introduced figures to show that the volume of trading in securities handled by the New York exchange was 76.7 per cent of the total of 11 principal exchanges in the country. The figures also showed that in 1929 the New York exchange volume was only 62.1 per cent.

GROUP OPPOSES PROPOSAL FOR ANTISTRIKE LAW

Washington, D. C., Jan. 28 [Special].—Disapproval of federal antistrike legislation was expressed today by the committee on manufacture of the Chamber of Commerce of the United States in a report which will be submitted to the membership for concurrence or rejection.

"The chamber believes that antistrike laws will prove ineffective and that they will deny fundamental rights to citizens," the committee said. "The chamber believes that public interest will best be served by voluntary coöperation."

The chamber urged employers to develop plans "to promote the amicable and prompt adjustment of labor disputes which may arise; and, should these internal plans fail, recommends that existing conciliatory services be enlisted to facilitate prompt settlement of such disputes."

3 TAX RETURNS MUST BE FILED IN NEXT MONTH

The Illinois Manufacturers' association yesterday issued a summary of tax matters which will require the attention of corporations and individuals in February.

Two returns will be due Feb. 15. One is the annual federal information returns showing dividend payments of $100 or more to any person, and income payments of $800 or more to a single person and $2,000 or more to a married person. This is a calendar year, not a fiscal year, report.

Also due on Feb. 15 will be the Illinois retailers' occupation tax return and payment for January.

On Feb. 28 domestic and foreign corporations must file the annual franchise tax report based on the end of the fiscal year on or preceding Dec. 31, 1940.

ADVERTISING SALESMAN WANTED

If you are acquainted with local industries and can apply proved advertising speciality ideas passed on by our top-flight men—45 year old specialty company is now expanding Chicago branch. Profit compensation basis.

Bastian Bros. Co.
173 W. Madison State 8614

NEW INSURANCE PEAKS REACHED BY CONTINENTAL

Affiliated Chicago Firms' Assets Break Records.

Assets, policyholders' surplus, premiums written, and life insurance in force of the Continental Casualty company and its affiliate, the Continental Assurance company, both of Chicago, were the highest on record at the close of 1940, Roy Tuchbreiter, first vice president, reported yesterday.

Roy Tuchbreiter.

Assets of the casualty company increased to $40,097,449 during the year, a gain of more than $2,800,000. Surplus for protection of policyholders rose to $9,919,670 from $8,822,050 at the end of 1939.

Premiums Up for Year.

Assets at the end of the year included $18,976,613 in cash and United States government obligations. The company wrote net premiums of $25,372,294, a gain of $2,373,773 over the 1939 total.

The casualty company's operating profit after a reserve of $375,000 for federal income taxes was $1,697,799, a new high, compared with $1,448,916 at the end of 1939 after income tax reserves of $262,712.

Continental Casualty, which has operated for 43 years, sells a multiple line of policies, including accident and health, automobile liability, steam boiler, and workmen's compensation. H. A. Behrens is chairman of the board of the company and president of the life insurance affiliate.

Assets rise 3 Millions.

Continental Assurance had admitted assets of $36,665,084 at the end of 1940, a gain of more than 3 million dollars during the year. Surplus protecting policyholders was $3,849,847, against $3,642,443 at the end of 1939.

Operating profit of the life insurance company was $467,432 in 1940, against $467,511 in 1939. Assets at the end of 1940 included $7,477,808 in cash and United States obligations. Paid-for insurance in force last Dec. 31 was $274,442,684, an increase of $21,770,973 during the year.

PREPARE PLANS TO FARM OUT DEFENSE WORK

Lansing, Mich., Jan. 28 (AP).—Francis Trecker, technical assistant in the office of production management under William S. Knudsen, announced a plan today for breaking down prime defense contracts into subcontracts which could be "farmed out" to small manufacturers.

Trecker told labor and industrial leaders participating in a state defense conference called by Gov. Murray D. Van Wagoner that a new department of the national defense commission would be set up to administer the plan. He said that he, his brother, Joseph L. Trecker of Milwaukee, and Robert L. Mehornay of Kansas City would head the new agency.

Trecker said prime defense contracts had gone to only 13,000 contractors, altho more than 200,000 concerns are available for defense work. He said that more than 50 per cent of the nation's mechanical equipment either is operating only 8 hours a day or is standing idle.

COMPLETE STEEL WORK ON TWO DETROIT PLANTS

Detroit, Mich., Jan. 28 (AP).—Structural steel work was completed today on two of the largest national defense plants being built in this area.

The Ford Motor company announced steel work had been finished on its $21,000,000 airplane engine plant, and at Chrysler corporation's tank arsenal, to cost $20,000,000, the final rivet of the steel framework was driven.

Construction on both plants was reported ahead of schedule. The Ford plant, to be used in the manufacture of Pratt & Whitney airplane engines, was started last September, while work was begun on the Chrysler tank plant in November.

People and Events

The Acme Steel company, Chicago, has appointed Guy T. Avery works manager of its Riverdale plant.

G. R. Folds has been elected chairman and W. C. Hasselhorn president of the Cook Electric company, Chicago. Other new officers are J. S. Baker, vice president; C. E. Lundeen, secretary-treasurer; J. F. Jaap, assistant secretary, and Chester Ruth, assistant treasurer.

W. Dean Keefer, assistant chief engineer of the Lumbermen's Mutual Casualty company, has been named to the faculty of the evening sessions of the Illinois Institute of Technology.

Managers of subsidiary marketing companies of Mid-Continent Petroleum corporation met in the Blackstone hotel to discuss sales and marketing plans.

A SAFE AND PROFITABLE INVESTMENT
4%
All Savings Federally Insured Up to $5,000
Money in by the 10th of month earns as of the 1st
Write for facts
CURRENT DIVIDEND
LAWN SAVINGS AND LOAN ASSOCIATION
3219 W. 63rd St., Chicago
Phone: Hemlock 4682

MANUFACTURING JOBS AND WAGES TOP ALL RECORDS

Schaller Lists Gains in Seventh District.

With the defense program figuring as a more important factor in business and industry, manufacturing employment and pay rolls in the seventh federal reserve district have reached new high levels, surpassing the records of 1929 and 1937, George J. Schaller, president of the Federal Reserve Bank of Chicago, reported yesterday.

The bank's monthly survey of business conditions showed that output of heavy industries in many parts of Illinois and nearby states had been maintained as close to capacity as possible. The rise in pay rolls contributed to increased demand for consumers' goods.

Altho new employment levels were established, Schaller observed that the rise was not proportionate to the increase in the total labor supply since 1929. This, he said, is shown by the continuation of the "serious" unemployment problem.

Exceed Seasonal Average.

Manufacturing industries' December employment and pay roll gains "were greatly in excess of those generally recorded at this season," Schaller said. "Wage payments reflected not only a rising volume of employment but also a lengthening of average weekly time schedules and, to a slight extent, increase in prevailing wage rates."

Contrary to the customary trend, the employment gains were larger in the nondurable goods industries than in the durable lines. The merchandising group, because of heavy holiday demands, showed larger gains from November to December in employment and wage payments than in any other year of the last 15.

Industrial employment and pay rolls were up 2.3 and 3.4 per cent, respectively, for the week ended Dec. 15, compared with the corresponding week in November. Compared with December, 1939, employment and pay rolls gained 12 and 17 per cent, respectively.

Contracts Far Above 1939.

Altho construction contracts awarded in December fell from the November record level, they were 38 per cent above the final month of 1939.

Except for dairy products which have shown sharp seasonal declines, major farm commodity prices are steadily rising, Schaller said. December production of meat packing companies was reported 12 per cent higher than a year before.

Schaller reported that in the week ended Jan. 15 total investments of reporting member banks in the seventh district rose $139,000,000, with most of the increase being additions to treasury bill portfolios.

ILLINOIS FIRMS GET ADDITIONAL DEFENSE ORDERS

Washington, D. C., Jan. 28 (AP).—Award of the following contracts to Illinois companies was announced by the war department today:

Allith-Prouty, Inc., Danville, stand assemblies, $88,750.
Bell and Howell company, Chicago, aircraft cameras, $74,469.
Devry corporation, Chicago, motion picture sound film projectors, $29,376.
Taylor Tubes, Inc., Chicago, tubes, $53,199.
Leich Electric company, Genoa, cabinet rectifiers, $12,634.
Kellogg Switchboard and Supply company, Chicago, cord, $26,063.
J. M. Stone, receiver, Operadio Manufacturing company, St. Charles, parts for interphone equipment, $26,186.
The Hallicrafters, Inc., Chicago, components for radio sets, $9,078.
Caterpillar Tractor company, Peoria, tractors, $19,482.
Union Twist Drill company, Chicago, drills, $2,007.
G. S. Blakeslee & Co., Cicero, machines, $16,560.

At the same time, the navy department announced these awards to Illinois firms:

Lewin Mathes company, East St. Louis, Ill., copper tubing, $16,040.
Duarbilt Steel Locker company, Aurora, clothes lockers, $6,106.
Jacques Manufacturing company, Chicago, baking powder, $5,408.

NEW YORK CURB TRANSACTIONS

Tuesday, January 28, 1941.

Shares sold today	95,000	Total sales 1941 to date	2,173,000
Year ago	118,884	Total sales 1940 to date	3,097,000

	Sales.	High.	Low.	Close.	Net chge.
†Aero Sup B.	100	6⅝	6⅝	6⅝	+ ¼
Ainsworth	100	6	6	6	+ ⅝
Ala Gt Sou	25	79	79	79	+ ½
AlaPow $7 pf	100	109	108¾	108¾	— ¼
†Allied Prod.	150	15¼	15⅛	15⅛	— ½
†Do A	50	22	22	22	....
Alum Co Am	100	148	147	147	— 1½
Do pfd	50	115¼	115¼	115¼	....
†Am Beverage	100	½	½	½	....
Am Book	50	29	29	29	....
†Am Centrifug	200	3/16	3/16	3/16	+1/16
†AmCit P&LB.	300	11/16	11/16	11/16	....
Am Cyan B.	4,000	34¼	33⅝	33⅝	— ⅝
†Am ExpLines	100	18	18	18	....
Am Gas&El	900	30⅝	30½	30½	+ ⅛
Am Meter	200	31⅝	31⅝	31⅝	+ ¼
†Am Republics	100	6½	6½	6½	....
†Am Seal-Kap	100	3	3	3	....
Am Superpow.	2,100	¼	3/16	3/16	....
Do 1st pfd	100	58	58	58	— ¼
Anch Post F.	100	2⅛	2⅛	2⅛	....
Ark Nat Gas	300	1⅜	1⅜	1⅜	— ⅛
Do A	400	1⅜	1⅜	1⅜	— ⅛
Do pfd	100	8	8	8	— ⅛
†Art Met Wks	100	5⅝	5⅝	5⅝	— ⅛
Asso Tel&T A	100	2	1⅞	2	+ ⅜
AtlCst Line Co.	220	19¼	19	19¼	+ ¼
†Auburn CeMf	300	3⅞	3⅞	3⅞	+ ⅛
†Aviation&Tra	1,600	4⅛	4	4⅛	+ ⅛
†Axton-Fish A	40	35	34⅞	34⅞	— ⅛
Babcock & Wil	200	28⅝	28½	28½	— ½
†BaldwLoc pf.	50	35⅞	35⅞	35⅞	+ ⅝
†Do war	400	6¼	6⅛	6⅛	— ⅛
†BariumSta St	500	1¼	1⅛	1⅛	— ⅛
†Beech Airc	200	7¼	7¼	7¼	....
Bell Tel Can.	10	107	107	107	+ ¼
†Bellanca Airc	100	4⅝	4⅝	4⅝	— ¼
†B&Gay Furn	3,400	¾	11/16	11/16	....
†Bickfords	50	13½	13½	13½	— ¼
Bliss E W	2,000	19	18¼	18½	+ ⅛
†Breeze Corp.	100	6⅝	6⅝	6⅝	....
†Brewst Aero	300	10½	10¼	10¼	— ⅛
†Bridgpt Mach	100	1⅝	1⅝	1⅝	....
Brill A	100	3	3	3	....
Brown Co pfd	50	16	16	16	— ½
†Brown F&W	100	2⅝	2⅝	2⅝	— ⅛
†Brown Rub.	300	1⅜	1⅜	1⅜	+ ⅛
Buckeye P L	50	39¾	39¾	39¾	— ¼
Buf N&EP pf	300	19⅝	19¼	19⅝	— ⅛
Do 5% pfd	150	97¾	97¾	97¾	+ ⅛
†Burry Biscuit	400	5/16	5/16	5/16	—1/16
†Can Col Airw	100	4⅝	4⅝	4⅝	— ⅛
Can Marconi	100	⅝	⅝	⅝	....
Carib Syn	2,100	1⅛	1⅛	1⅛	....
†Carman B	100	7	7	7	+ 1¼
Carnation	100	36	36	36	....
†Casco Prod.	100	7⅝	7⅝	7⅝	— ¼
†Catalin Am.	100	3⅛	3⅛	3⅛	— ⅛
Celanese ptc pf	50	132	132	132	— 2
Celluloid	100	5¼	5¼	5¼	+ ¼
†CenNYPw pf	20	94	94	94	....
†Charis	100	5½	5½	5½	....
Chesebrough	50	109	109	109	— 1¼
Childs pfd	150	9⅝	9⅝	9⅝	+ ⅝
Cities Service	300	4⅝	4⅝	4⅝	....
†Clark Control	50	16½	16½	16½	— ⅛
Claude Ne Lts	100	5/16	5/16	5/16	....
Cleve El Illum	100	38¼	38¼	38¼	+ ¼
†Cleve Tract.	100	5½	5½	5½	— ¼
†Colo F&I war	100	3⅞	3⅞	3⅞	....
Colts P F Ar	100	78⅝	78⅝	78⅝	+ 1⅝
Colu G&E pfd	30	58⅝	58⅝	58⅝	+ 1
Colum O & G	300	1¼	1¼	1¼	+ ⅛
†Comm P Svc	250	21¼	21¼	21¼	— ⅝
†Conn Tel & E	600	¾	¾	¾	+ ⅛
†Con G&E Bal	300	67¾	67½	67¾	+ ⅝
†Cooper-Bess	100	9½	9½	9½	....
Copper Range	200	4⅞	4⅝	4⅞	+ ⅛
†Cornu G Min	200	⅝	⅝	⅝	— ⅛
†Corroon & Re	200	1⅜	1⅜	1⅜	+ ⅛
†Cosden Petro	400	⅝	⅝	⅝	....
Creole Pet	300	15¼	15¼	15¼	+ ¼
Crown C Int A	100	4¼	4¼	4¼	....
†Dennis Mf A	400	1½	1½	1½	....
†Det Mich Sto	100	2¼	2¼	2¼	....
†Divco Tw Tk	300	6¼	6	6	....
†Dobeckmum	100	5½	5½	5½	....
†Duro-Test	200	1⅝	1⅝	1⅝	— ¼
Duval Tex Sul	300	7⅝	7⅝	7⅝	+ ¼
Eagle Pich Ld	200	9⅝	9⅝	9⅝	....
East Gas & F	100	2⅞	2⅞	2⅞	+ ⅛
Do 6% pfd	600	41⅝	40¼	40⅝	+ 1¼
Do pr pfd	25	57⅝	57⅝	57⅝	— ⅛
East St pfd A	75	14½	14½	14½	— ⅛
El Bond & Sh	1,400	3⅞	3⅝	3⅝	....
Do pfd	1,100	67½	64½	64½	— 1⅝
Do $5 pfd	200	58½	58	58	+ ⅛
Elg N Watch	25	32½	32½	32½	+ 1
E G&F 8% pf	75	82	82	82	+ 2½
Do 7% pfd	25	80	80	80	....
Do 6% pfd	20	78	78	78	— 2
†Equity Corp.	1000	¼	¼	¼	....
Do $3 pfd	125	20⅝	20⅝	20⅝	+ ⅛
†Esquire Inc.	200	2⅝	2⅝	2⅝	....
†Frchild E&A	600	3⅝	3⅝	3⅝	— ⅛
†Fedders Mfg	200	7⅝	7⅝	7⅝	....
Fire As Phil	10	69	69	69	+ 1
Ford Mot Ltd	100	1¼	1¼	1¼	+ ⅛
†Frank C Dis	200	⅝	⅝	⅝	....
†Fruehauf Tra	100	21	21	21	....
Gen G&E pf B	10	48	48	48	+ 8
†Gen O Ad pf	50	80	80	80	— 1
Gen Pub S pf	90	29⅝	29⅝	29⅝	— ¼
Glen Ald Coal	400	8⅝	8½	8½	....
Gorh Mfg	100	33½	33½	33½	— ½
Gt Atl & P nv	250	104	104	104	— ½
†Gt N Y Brew	900	7/16	7/16	7/16	....
†Groc St Prod	400	1¼	1¼	1¼	+ ⅛
Gulf Oil	600	33	32⅝	32⅝	+ ¼
†Harvard Brew	400	1⅝	1⅝	1⅝	— ⅛
†Hazeltine	100	25½	25½	25½	....
†Hecla Min	300	6¼	5⅞	6¼	+ ⅛
†Helena Rub A	150	10⅝	10⅝	10⅝	+ ⅝
†Hires C E	100	17⅞	17⅞	17⅞	....
†Hoe & Co A	100	9⅝	9⅝	9⅝	+ ⅝
Humble Oil	500	58½	58½	58½	....
†Hum-Ross F.	200	5⅝	5⅝	5⅝	....
†Ill Iowa Pow	100	3¼	3¼	3¼	— ⅛
†Do div ct	800	7	7	7	....
†Do pfd	500	34⅝	34⅝	34⅝	— ¼
†Ill Zinc	250	12	11½	11½	— ½
Imp Oil Ltd	500	6⅝	6½	6½	— ⅛
Imp Tb Brit	100	8	8	8	— 1
Imp Tb Can	100	8⅝	8⅝	8⅝	— ⅛
Ind Svc 6%pfd	50	19¼	19	19	....
Ins Co N Am.	50	73⅝	73⅝	73⅝	— ⅛
Int Hyd-El pfd	100	6⅝	6⅝	6⅝	— ⅛
†Int Indust	700	2⅝	2⅝	2⅝	....
†Int P&P war	300	2¼	2¼	2¼	....
Int Petrol	500	10⅝	10¼	10¼	....
†Int Prod	100	4	4	4	....
†Int Home Eq	200	9⅝	9⅝	9⅝	— ¼
JerCP&L 7 pf	100	110	110	110	+ ½
Jones&Lau Stl	600	34⅞	34½	34⅞	....
†Kingston Pro	300	1¼	1¼	1¼	....
†Kirby Pet	100	2⅝	2⅝	2⅝	+ ⅛
†KoppersCo pf	10	102¼	102¼	102¼	+ ¼
KressSH pfd	200	13⅛	13⅛	13⅛	+ ⅛
Lack R R N J	10	42	42	42	+ 2
Lake Shore M	1,200	14½	14	14½	+ ½
Lakey Fdy&M	200	4⅞	4⅞	4⅞	....
Lehigh C&N	700	2⅝	2⅝	2⅝	....
Line Material	550	8½	8⅜	8⅜	+ ¼
Lone Star Gas	300	10¼	10	10	— ⅛
Long Is Ltg	100	⅝	⅝	⅝	....
†Lynch Corp.	200	23	23	23	....
Marion S Shov	400	3⅝	3½	3⅝	+ ¼
†Master Elec.	50	32	32	32	— 1
McWill Dredg.	100	6⅝	6⅝	6⅝	— ⅛
Mercant Strs.	50	17	17	17	+ 2
†Mich Bumper	400	9/16	½	9/16	....
Michigan Sug.	100	⅝	⅝	⅝	....
†Microm Hone	100	6½	6½	6½	....
†Mid West Cor.	2,500	5⅝	5⅝	5⅝	— ⅛
†Midwest Oil	100	7⅝	7⅝	7⅝	— ⅛
Minn M & M.	175	51⅝	51	51	— ⅝
†Mo P Svc	100	4¼	4¼	4¼	+ ⅛
†Mock J Voeh	100	8	8	8	+ ⅛
†Monarch M T	100	36¼	36¼	36¼	+ ½
†Mt City Cop.	100	3⅛	3⅛	3⅛	+ ⅛
Mount Prod	100	5⅛	5⅛	5⅛	— ⅛
Mount St T&T	20	139	139	139	....
†Mur Oh Mfg	100	11⅝	11⅝	11⅝	— ⅛
†MuskegPRing	100	16⅝	16⅝	16⅝	— ⅝
†NatBellasHess	200	9/16	9/16	9/16	....
†NatCityLin pf	50	44	44	44	+ ½
†Nat Cont	100	12½	12½	12½	+ ⅛
Nat Fuel G	300	12¼	12	12¼	+ ⅛
Nat Trans	300	12⅛	12⅛	12⅛	+ ⅛
Nat Tun & M	300	3⅛	3	3	— ⅛
†NEPA 6% pf.	50	51½	51½	51½	+ ½
N J Zinc	100	65½	65½	65½	— ¼
†NY&HonRos.	100	18½	18	18	— 1
NYP&L $6 pf	10	104⅝	104⅝	104⅝	— ¼
N Y Transit	100	7	7	7	....
NYWat Svc pf	210	41¼	40	41	....
†Niag Hud Pw	2,000	3	2⅞	2⅞	— ⅛
†Do 1st pfd	75	76⅝	76⅝	76⅝	+ 1⅝
†Do A war	2,700	1/128	1/128	1/128	— ¶
[¶Denotes 1/128.]					
†Niles-Bem-P	100	58⅝	58⅝	58⅝	— ¼
†NinetnHundB	200	10½	10½	10½	....
†Nipsing Mns.	100	⅝	⅝	⅝	....
†Noma Elec	500	4	4	4	....
NoAmLt&Pow.	100	⅛	⅛	⅛	....
Do pfd	25	78	78	78	+ ⅝
†Nor A Ray A	200	21¼	21¼	21¼	— ⅝
†Novadel-Ag	100	27⅝	27⅝	27⅝	— ⅛
Ohio Ed pfd.	50	110⅞	110⅞	110⅞	+ ⅝
Ohio Pow pfd	50	115½	115½	115½	— 1½
†Okla N Gas.	200	20⅞	20⅞	20⅞	— ⅛
†Do pfd	100	53	53	53	— 1
†Do cv pfd.	25	115	115	115	....
Omar Inc	50	5¼	5¼	5¼	— 1
PacG&E 6%pf	900	34⅝	34⅝	34⅝	+ ⅛
†PacPSvc pfd	100	17½	17½	17½	....
†Pantepec O V	1,300	3	3	3	....
†Pkrsb R & R	100	5⅞	5⅞	5⅞	+ ¼
Pennroad	2,200	2½	2⅜	2½	....
PaP&L $6 pfd	10	110	110	110	....
Pa Salt	25	182	182	182	....
†Phillips Pkg.	100	3¼	3¼	3¼	— ⅝
†Phoenix Sec.	300	6⅝	6⅝	6⅝	+ ⅛
†Do pfd	50	35½	35½	35½	....
Pitney Bowes.	100	6⅝	6⅝	6⅝	— ¼
Pitts&Lake E.	60	69⅝	69½	69½	— ⅛
†Pitts Metallu.	100	13¼	13¼	13¼	— ⅛
Pitts Pl Gl	100	89⅝	89⅝	89⅝	— ⅛
†Pleas V Wine	200	3⅝	3⅝	3⅝	— ¼
†Potrero Sugar	300	⅝	⅝	⅝	—1/16
Powdr & Alex	100	4	4	4	....
Premier Gld	100	⅝	⅝	⅝	— ¼
Pressed Met	200	7⅝	7⅝	7⅝	....
†Prud Inves	800	9½	9½	9½	....
PSInd $7 pr pf	50	98⅞	98⅞	98⅞	+ ⅝
PSP&L $5 pfd	250	103	101	103	+ ½
Do $6 pfd	800	59½	58⅝	58⅝	+ 1¼
Quak Oats pfd	20	155	154	154	— 2
Rwy&Lgt Sec.	225	6⅞	6⅝	6⅝	— ¼
Raym Conc	150	14⅝	14	14	— ¼
Raytheon Mfg	1,300	1⅞	1⅝	1⅞	+ ⅝
†Reed R Bit.	100	21	21	21	....
†Republic Avi	100	4⅝	4⅝	4⅝	....
†Rome Cable	100	9⅞	9⅞	9⅞	....
St Regis Pap	1,800	2¼	2¼	2¼	....
Do pfd	25	80	80	80	....
†Schulte D A.	100	⅛	⅛	⅛	+ ⅛
Scran-SBW pf	125	111	109	111	+ 2
†Scullin Stl	1,300	14⅝	13⅝	14	+ ½
†Do war	3,800	1⅞	1½	1⅝	+ ⅛
Segal L & H.	1,500	⅝	⅝	⅝	....
†Select Indus.	300	⅛	⅛	⅛	....
†Do cv	100	2½	2½	2½	— ⅛
†Do al ct	100	42	42	42	— 3
†Shat-Denn	100	4¼	4¼	4¼	— ⅛
Sherw-Wms	150	76	75⅝	76	+ ½
Singer Mfg	10	113	113	113	+ 1
†Solar Airc	300	4	3⅞	3⅞	— ⅛
†Sonotone	300	1⅝	1⅝	1⅝	....
†Soss Mfg	100	3⅞	3⅞	3⅞	....
So Penn Oil	200	38⅝	38⅝	38⅝	+ ⅛
So C Ed C pf	100	29⅝	29⅝	29⅝	....
†Std Dredge p	200	14⅛	14	14	— ½
†Std Inv pfd	100	8⅝	8⅝	8⅝	— 1¼
†St Oil Ky	200	19⅝	19⅝	19⅝	— ⅛
St Pow & Lt.	300	⅛	⅛	⅛	....
†Std Stl Sprg	200	24	24	24	— ⅛
†Sterling Inc.	100	1¼	1¼	1¼	....
†Sun Ray Drug	100	10⅛	10⅛	10⅛	....
†SuperiorOilCal	100	26	26	26	— ¼
Tampa El	200	25	24⅞	25	+ ¼
Technicolor	200	9¼	9⅛	9⅛	— ¼
†Texon Oil & L	200	2⅝	2⅝	2⅝	....
Tob Prod Exp	200	4	4	4	....
Todd Shipyds.	10	92⅝	92⅝	92⅝	....
Tonopah Min.	100	⅝	⅝	⅝	....
Union G Can.	200	9	9	9	....
†UnitCig-WhStr	300	½	½	½	....
Unit Gas	100	⅝	⅝	⅝	....
Unit Lt & P A	1,000	⅝	⅝	⅝	....
Do B	100	⅝	⅝	⅝	....
Do pfd	300	22½	22	22	— ⅝
Unit Shoe M.	100	58½	58½	58½	+ ⅝
†U S & Int Sec	500	3/16	3/16	3/16	—1/16
†Do pfd	100	58	58	58	+ ⅝
U S Foil B	300	5¼	5⅛	5⅛	+ ⅛
†U S Lines pf	200	3½	3½	3½	....
U S Rub Recl	300	3	3	3	— ⅛
†Univ Corp vtc	500	6	6	6	....
Univ Insur	100	24⅞	24⅞	24⅞	....
Univ Prod	50	17	17	17	+ ¼
†Valspar	200	1⅝	1⅝	1⅝	— ⅛
†Do pfd	50	20½	20½	20½	— 1¼
†Van Norm MT	100	15¼	15¼	15¼	....
†Venezuel Pet	100	⅝	⅝	⅝	....
Virg P Svc pf	20	93⅝	93⅝	93⅝	+ ⅝
†Vultee Airc	400	6⅞	6⅝	6⅞	— ⅛
†Wellington Oil	100	2⅝	2⅝	2⅝	....
West Air Exp	100	4¼	4¼	4¼	....
West Tab & Sta	50	19½	19½	19½	+ ½
Westm Inc	25	12	12	12	+ ½
†Wilson Jones	300	7⅝	7⅝	7⅝	— ⅛

DOMESTIC BONDS.

Sales, thous.	High.	Low.	Close.	Net chge.
1 Ala Pw 5s '46	107⅝	107⅝	107⅝	+ ⅛
18 do 5s '51	105⅝	105½	105⅝	+ ⅝
2 do 5s '68	105½	105½	105½	....
8 do 4½s '67	102⅞	102⅞	102⅞	+ ⅛
11 do 5s '56	103½	103½	103½	+ ⅝
3 Am G&E 3½s'60	107	107	107	....
8 Am P&L 6s2016	106	105½	106	— ⅛
23 As Elec 4½s '53	49½	49	49½	+ ⅛
7 As G&E 5s '50	13⅝	13⅝	13⅝	+ ⅛
3 As T&T 5½s '55A	68⅝	68	68¼	+ ¼
2 †Av & 8s'47ww	104⅝	104⅝	104⅝	+ 2⅝
10 †Bald L 6s '50	118⅝	118	118	— ⅝
10 Bell T C 5s '60C	111½	111½	111½	— ⅝
1 Birm E 4½s '68	102⅝	102⅝	102⅝	....
1 Birm G 5s '59	103⅝	103⅝	103⅝	....
4 Can N P 5s '53	80	79⅞	79⅞	— ⅛
6 Can Pac 6s '42	71	71	71	+ ⅛
29 Cen SE 5½s '54	27⅝	27	27¼	— ⅛
4 do 5s '48	27¼	27¼	27¼	— ⅝
11 Cen SP&L 5½s'53	95⅝	95¼	95¼	— 1
2 Chi R 5s '27ct.	45½	45⅛	45⅛	+ ⅛
6 Cities S 5s '69	85¼	85	85	— ⅛
1 do 5s '66	88⅝	88⅝	88⅝	+ ⅝
1 do 5s '58	85	85	85	— ⅛
33 do 5s '50	86⅝	86¼	86½	— ⅛
2 Cit SP&L 5½s '49	93½	93½	93½	+ ⅛
18 Cit SP 5½s '52	93½	93¼	93¼	....
1 Com P&L 5s '57	102⅝	102⅝	102⅝	....
1 †Con GB 4½s'54	128	128	128	— ⅛
1 †Con GU 6s '43st	97½	97½	97½	....
16 Cont G&E5s'58A	93½	93¼	93½	+ ⅝
5 Cud Pa 3⅝s '55	101⅝	101⅝	101⅝	....
39 †East G&F4s'56A	89⅝	89⅛	89⅝	— ⅛
14 Elec P&L 5s2030	86¼	85¼	86¼	+ 1
2 Emp DE 5s '52	105¼	105	105¼	+ ⅛
1 Erie Ltg 5s '67	108¼	108¼	108¼	....
4 Fed Wat 5½s'54	102⅝	102⅝	102⅝	....
2 Fla P&L 5s '54	105⅛	105⅛	105⅛	+ ⅛
1 Gat Pw 3⅝s '69	81	81	81	+ ⅛
6 Gen PU 6½s '56	101½	101⅝	101⅝	— ⅛
51 Geo Pw 5s '67	106	105⅝	106	+ ⅛
5 Geo P&L 5s '78	82	82	82	....
1 Glen A C 4s '65	82¼	82¼	82¼	....
1 †Gobel 4½s '41 A	78	78	78	+ ⅛
3 Grand Trk 4s '50	75⅝	75⅝	75⅝	+ ⅛
5 Grn MtP 3⅝s'63	105	105	105	— ⅛
1 †Hygr F 6s'49A	74	74	74	....
2 Idaho P 3⅝s '67	108	108	108	— ⅛
1 Ill P&L 5s'56 C	105⅝	105⅝	105⅝	— ⅛
5 do 6s '53	107⅞	107⅞	107⅞	+ ⅝
1 do 5½s '54 B	106¼	106¼	106¼	+ ⅛
2 Ind Svc 5s '50	77⅝	77½	77⅝	+ ⅛
5 do 5s '63 A	76¼	75⅝	75⅝	— ⅝
3 Indnap Gas 5s'52	86	86	86	— ⅛
5 IntPSec 7s'52 F	23	23	23	+ 1⅝
8 do 6½s '55 C	21	20	21	+ ⅝
5 Inters Pow 6s'52	42⅝	42	42	....
20 do 5s '57	72¼	71⅝	72¼	+ ½
1 Ia-N L&P5s'61B	104¼	104¼	104¼	— ⅝
4 ItSupP 6s '63 A	34	33⅝	34	+ 1
3 JacksnG 5s '42 st	46½	46½	46½	....
11 JerCP&L 3½s'65	107¼	107	107¼	+ ⅛
1 KasG&E 6s2022A	128	128	128	....
2 †La S D3½s'66A	107	107	107	....
6 LongIslLt 6s'45	106	106	106	— ⅛
1 MetroEd 4s'65 G	110	110	110	— ⅛
7 MidlandV 5s '43	59	58½	59	+ 2
1 MilwGLt 4½s'67	105⅝	105⅝	105⅝	+ ⅛
2 MissRivP 5s '51	109⅝	109⅝	109⅝	+ ⅛
20 †MoPubSv 5s'60	100¼	100	100¼	+ ⅛
10 NatRS 5s'78 ct.	26	25⅝	26	+ 2
1 NebrPw 4½s '81	110⅝	110⅝	110⅝	— ⅛
22 Nev Cal E 5s'56	92¼	92	92	....
6 NEngG&E 5s '50	65	65	65	....
1 do 5s '48	64⅝	64⅝	64⅝	....
2 do 5s '47	65	64½	64½	— ⅛
3 NEngP 5½s '54	100	99⅞	99⅞	— ⅛
3 do 5s '48	96	95⅝	95⅝	....
1 do 3¼s '61	108	108	108	....
5 NOrlPS 6s'49 A	104¼	104¼	104¼	....
1 do 5s '42 st	100⅝	100⅝	100⅝	— ⅛
5 NYP-O4½s'50wa	103⅛	103⅛	103⅛	+ ⅛
1 NYStE-G 4½s'80	105¼	105¼	105¼	....
5 NoBLP 3½s '47	104¼	104¼	104¼	— ⅛
4 Ohio P 3¼s '68	108	108	108	— ⅛
4 PacG&E 6s'41B	104⅝	104⅝	104⅝	....
21 Pac P&L 5s'55	98⅝	98⅝	98⅝	— ⅛
5 PnCP&L 4½s '77	105⅛	105	105	....
1 PenEl 5s '62 H	108¼	108¼	108¼	+ ⅛
2 PeoGL&C 4s'81B	103⅝	103⅝	103⅝	+ ⅛
19 do 4s '61 D	104¼	104	104¼	+ ⅛
1 PhilaElP 5½s'72	113⅝	113⅝	113⅝	....
6 P Svc Colo 4s'49	106⅛	106	106	— ⅝
1 do 3¼s '64	107⅝	107⅝	107⅝	+ ⅛
4 Pub Svc NJ 6s ct	160⅝	160½	160⅝	— ⅝
21 PugSdP&L5½s'49	102	101½	102	....
3 do 5s '50C	101½	101¼	101¼	— ¶
18 do 4½s '50D	101	100⅞	101	+ ⅛
1 †SafeH W 4½s'79	107⅝	107⅝	107⅝	+ ⅛
2 Scripps 5½s '43	102	102	102	....
9 †Scullin Stl 3s'51	87¼	86	87	+ 1⅝
1 Sher-Wyo 6s '47	94	94	94	....
6 SE P&L6s 2025A	110⅝	110⅝	110⅝	....
1 So Car Pw 5s'57	103⅝	103⅝	103⅝	— ⅛
5 SCntyGCal4½s'68	102†	102†	102†	....
[102† represents 102 15/32]				
1 So Ind Ry 4s '51	56	56	56	....
2 Std G&E 6s'48 st	79¼	79¼	79¼	+ ⅛
11 do 6s '48 cv st	79⅝	79¼	79⅝	+ ⅛
31 do 6s '51	79⅝	79¼	79¼	+ ⅛
18 do 6s '57	79⅝	79¼	79⅝	+ ⅛
14 do 6s '66	79¼	79¼	79¼	+ ⅛
4 Std P&L 6s '57	79⅝	79¼	79⅝	+ ⅛
9 †Starrett 5s '50	24½	24½	24½	....
9 Tex P&L 5s '56	107⅞	107⅞	107⅞	+ ⅛
3 T Wat P 5s '79A	99⅛	99	99	....
7 Tw C RT 5½s'52A	62⅝	62½	62½	....
1 Unit El NJ 4s'49	118½	118½	118½	+ 1
4 Unit L&P 6s '75	89	89	89	— ⅛
5 Unit L&R 5½s'52	97⅝	97¼	97¼	— ⅛
5 do 6s '52A	120	119⅝	120	+ ⅛
1 UtaP&L 6s 2022A	107⅝	107⅝	107⅝	....
2 do 4½s '44	101½	101½	101½	— ⅛
1 †Wald-Ast 5s '54	5¼	5¼	5¼	+ ⅛
13 Wash WP 3½s'64	107⅝	107⅝	107⅝	+ ⅛
3 W News Un 6s'44	67	66	67	+ 2
2 W Pa Trac 5s'60	116⅝	116½	116½	— ⅝
2 †Wis P&L 4s'66A	106¼	106	106¼	....
1 York Rys 5s'47 st	99¼	99¼	99¼	— ⅛

FOREIGN BONDS.

Sales, thous.	High.	Low.	Close.	Net chge.
2 Nippon EP 6½s'53	41¼	41	41¼	+ ⅝
4 Parana Bras 7s'58	17½	17½	17½	....
1 SantiagoChil 7s'49	9¼	9¼	9¼	+ ⅛
2 Terni El 6½s '53	24⅝	24⅝	24⅝	— ⅛
5 Unit Ind 6s '45	30	30	30	— 3

*Ex dividend. †Fully listed. All others are dealt in on the unlisted trading basis. §Matured bonds, negotiability impaired pending investigation. ex—Ex rights. xin—Ex interest.

This advertisement is neither an offer to sell nor a solicitation of an offer to buy any of these securities. The offering is made only by the Prospectus.

3,018,639 Shares*

Libby, McNeill & Libby

(A Maine Corporation)

Common Stock

($7 Par Value)

*Issued and outstanding and owned by Swift & Company

Price $6⅞ per share

To facilitate the offering, transactions intended to stabilize the price of the Common Stock of the Company on the New York, Chicago and San Francisco Stock Exchanges have been, and may hereafter be, effected. This statement is not an assurance that the price of the above security will continue to be stabilized or that the stabilizing may not be discontinued at any time.

Copies of the Prospectus may be obtained from such of the several Underwriters as are registered dealers in securities in this State:

Glore, Forgan & Co.

Harriman Ripley & Co. Incorporated — **Blyth & Co., Inc.** — **Lehman Brothers**

Dean Witter & Co. — **Stone & Webster and Blodget** Incorporated — **E. H. Rollins & Sons** Incorporated

Hornblower & Weeks — **Ladenburg, Thalmann & Co.** — **Hemphill, Noyes & Co.**

A. C. Allyn and Company — **Bacon, Whipple & Co.**

Stern, Wampler & Co. Inc. — **The Illinois Company of Chicago**

Sills, Troxell & Minton, Inc.

January 29, 1941

NEW YORK BOND TRANSACTIONS

BOND AVERAGES

[Compiled by The Associated Press.]

	20 rails.	10 indust.	10 util.	10 fgn.
Net change..	+0.1	....	−0.1	....
Tues.	64.2	104.9	101.0	40.9
Prev. day	64.1	104.9	101.1	40.9
Month ago	61.4	105.3	100.1	38.2
Year ago	57.6	102.1	96.4	50.6
1940-41 high	64.2	105.9	101.3	53.5
1940-41 low	48.3	98.9	90.3	35.1
1939 high	64.9	102.0	97.5	64.0
1939 low	53.4	95.8	90.4	41.7

TEN LOW YIELD BONDS.

Tues.	114.0	Prev. day	114.0
Month ago	114.6	Year ago	112.1
1940-41 high	114.6	1940-41 low	108.4
1939 high	112.6	1939 low	103.6

Tuesday, January 28, 1941.

Sales today, par value.........$8,920,150 Total sales 1941 to date....$208,019,800
Year ago......................... 5,673,200 Total sales 1940 to date.... 139,401,250

UNITED STATES GOVERNMENT BONDS.

Sales in thous.	Issue—	High.	Low.	Close.	Net chge.	Closing Bid.	Closing Asked.	Yield.	Close yr. ago.
1	Treasury 3⅜s, '43-'41 Mar...	101.21	101.21	101.21	− .1	101.21	101.24	....	104.5
6	Treasury 3⅜s, 1947-'43	107.21	107.21	107.21	− .1	107.20	107.23	.13	......
1	Treasury 3¼s, 1946-'44	108.28	108.28	108.28	− .1	108.30	109	.43	110.6
1	Treasury 4s, 1954-'44	113.5	113.5	113.5	...	113.7	113.9	.52	......
5	Treasury 2¾s, 1947-'45	109.4	109.3	109.4	+ .2	109.5	109.7	.71	108.28
17	Treasury 3s, 1948-'46	111.14	111.11	111.11	+ .2	111.9	111.13	.83	......
7	Treasury 3⅛s, 1949-'46	112.2	112.2	112.2	+ .6	112	112.3	.82	111.3
2	Treasury 4¼s, 1952-'47	120.29	120.29	120.29	− .4	120.30	121.2	.99	......
2	Treasury 2⅜s, 1951-'48	109.24	109.24	109.24	− .11	109.24	109.28	1.31	......
10	Treasury 3⅛s, 1952-'49	113.12	113.12	113.12	− .21	113.9	113.13	1.50	111.22
5	Treasury 2½s, 1953-'49	107.2	107.2	107.2	+ .5	107.1	107.4	1.64	105.1
7	Treasury 2¼s, 1953-'51	104.31	104.31	104.31	...	104.28	104.31	1.75	102.23
3	Treasury 2¼s, 1956-'54	104.29	104.29	104.29	+ .4	104.26	104.29	1.84	......
2	Treasury 2⅜s, 1963-'58	108.24	108.21	108.24	− .1	108.26	108.30	2.13	105.29
7	Treasury 2⅜s, 1965-'60	109	108.31	109	+ .6	109	109.3	2.19	105.25
11	Fed Farm Mtg 3s, 1949-'44	107.22	107.19	107.19	...	107.21	107.23	.64	107.29

UNITED STATES TREASURY NOTES.
[Quoted by C. F. Childs & Co.]
[Fractional parts of quotations are in 32ds of 1 point.]

Series and maturity—	Bid.	Asked.	Yield.
A 1½s, Mar. 15, '41	101.13	101.15	*1 9/32
B 1⅝s, June 15, '41	101.19	101.21	*1 9/64
C 1¼s, Dec. 15, '41	101.30	102	*29/32
A 1¾s, Mar. 15, '42	102.21	102.23	*24/32
B 2s, Sept. 15, '42	103.29	103.31	*23/32
C 1¾s, Dec. 15, '42	103.22	103.24	*15/32
A 1⅛s, June 15, '43	102.12	102.14	.10
C 1s, Sept. 15, '43	102.3	102.5	.18
B 1⅛, Dec. 15, '43	102.19	102.21	.20
B 1s, Mar. 15, '44	101.29	101.31	.37
A ¾s, June 15, '44	101	101.2	.43
C 1s, Sept. 15, '44	102.1	102.4	.41
D ¾s, Sept. 15, '44	100.2	100.4	†.71
A ¾s, Mar. 15, '45	100.27	100.29	.52
B ¾s, Dec. 15, '45	99.27	99.29	†.77

*Premium in excess of zero yield to maturity or first callable date. †Defense loan, taxable.

UNITED STATES TREASURY STATEMENT.
[Chicago Tribune Press Service.]

WASHINGTON, D. C., Jan. 28.—The following is a statement of the condition of the United States treasury on Jan. 25, 1941:

Income to date this year	$ 3,199,403,000
Income to date last year	2,987,193,900
Increase	$ 212,209,100
Departm'tal, including relief	$ 482,445,200
Agriculture	496,843,500
Navy	1,007,335,300
Army	1,332,152,800
Interest on public debt	503,916,200
Loan agencies	5,019,400
Security agencies	537,314,900
Public works agencies	1,001,751,100
Veterans' administration	320,827,400
Deficit this year	2,862,097,300
Deficit last year	2,378,406,600
Increase	$ 483,690,700
Public debt this year	$45,175,428,800
Public debt last year	42,095,045,800
Increase	$ 3,080,383,000

DOMESTIC.

Sales, thous.		High.	Low.	Close.	Net chge.
3	†‡Abit P&P 5s'53	47	47	47	− ⅝
1	AdamsE 4¼s'46st	107½	107½	107½	....
5	Alb&Sus 3½s '46	83	83	83	+ ½
11	Allegh cv 5s '44	96	95½	95½	− 1
5	do cv 5s '49	83¾	83¾	83¾	....
14	‡do 5s '50 st	61⅝	61¼	61¼	....
5	AllisChal cv 4s'52	106⅝	106⅝	106⅝	+ ⅛
25	Am&FP 5s 2030	57¼	56⅝	57⅛	+ ⅝
8	AmIGChe 5½s'49	104	104	104	− ⅛
1	Am Int 5½s '49	103	103	103	+ ½
26	AmT&T 5½s'43	103¶	103¶	103¶	−1/32
	[¶denotes 25/32ds.]				
14	do 3¼s '66	108¼	108	108	+ ⅛
15	do 3¼s '61	108⅝	108⅝	108⅝	+ ¼
3	AmWW&E 6s '75	110⅝	110¼	110¼	− ⅛
2	Anac Cop 4½s'50	104½	104½	104½	− ½
1	A&MRB&T 5s'64	100	100	100	+ 1¼
5	Arm Del 4s '57	105⅝	105⅝	105⅝	....
8	do 4s '55	105⅝	105¼	105¼	− ½
42	AT&SF 4s '95	110¼	109⅞	110¼	+ ¼
1	do aj 4s '95 st	93	93	93	+ ⅝
3	do 4½s '48	103⅝	103¼	103⅝	+ ⅛
60	ACLine 1st 4s'52	79	78¼	79	+ ¼
18	do clt 4s '52	75	75	75	+ 1
63	do 4½s '64	67	66½	66⅝	+ ⅛
8	do 5s '45	83½	82	83	+ 1
3	Atl&Dan1st4s'48	37½	37½	37½	+ ¼
7	AtlGu&WI 5s'59	85	85	85	....
5	Aus & NW 5s '41	99½	99½	99½	....
14	B&O 1st mtg'48st	73	72⅝	73	+ ⅛
42	do '95 st A	44	43½	43½	− ½
43	do '95 st C	48⅝	48	48	− ⅝
22	do 2000 st D	43⅝	42⅝	42⅝	− ⅞
24	do '96 st F	43⅝	43	43	− ⅝
261	†do cv '60 st	19¼	18⅝	19	+ ¼
17	do 4s '48	73¼	72⅞	73	+ ⅛
11	do PLE-WV4s51st	61½	61	61½	+ ½
7	do S W '50 st	49½	49½	49½	− ¼
5	Bang&Ar cn4s'51	54¾	54	54¾	+ ⅛
4	do cv 4s '51 st	55½	54⅝	55½	+ 1½
6	Bell T Pa 5s'48B	112⅝	112½	112½	− ¼
4	do 5s '60C	135⅝	135½	135½	− ¼
47	BethStl 3½s'52	106½	106¼	106¼	....
6	do 3¼s '65	105¼	105⅛	105¼	− ¼
6	do 3s '60	102¼	102⅛	102⅛	....
1	Bos&Me 5s '67	79	79	79	+ 1
1	do 5s '55	83½	83½	83½	+ ½
96	‡do 4½s '70	24⅞	24½	24⅞	+ ½
6	do 4s '60	72½	72	72½	+ ½
2	Bkly Edis 3¼s'66	109⅝	109	109	− ⅝
2	BklyUnGas 6s'47	113¼	113¼	113¼	....
3	do 5s '50	95	94½	94½	− ½
21	BufR&P '57 st	48	47½	47¾	....
17	†BurCR&N5s'34ct	5	5	5	....
10	Bush Term 5s '55	47	46⅝	46⅞	+ ⅝
1	BushTBldg 5s '60	68½	68½	68½	+ ½
2	CalOrePow 4s '66	107½	107½	107½	− ⅝
1	Can Sou 5s '62	88⅝	88⅝	88⅝	− 1⅛
7	Can N 5s '69 Jly	95⅝	95¼	95⅝	+ ⅝
11	do 5s '69 Oct	97¼	96¼	97¼	+ 1
1	do 4¾s '55	96	96	96	+ 1
5	do 4½s '51	94	93½	94	+ 1
6	do 4½s '56	94	93½	94	+ ⅝
2	do 4½s '57	93⅞	93⅛	93⅛	+ ¼
1	Can Nor 6½s'46	105¼	105¼	105¼	+ ⅛
3	Can Pac 5s '44	102¼	102	102	....
11	do 5s '54	73½	73½	73½	....
2	do 4½s '46	77½	77½	77½	+ ½
3	do 4½s '60	68⅛	68	68⅛	+ ⅛
14	do 4s perp	55¼	55	55¼	+ 1
2	Caro Cen 4s '49	43	43	43	+ 1½
5	Celanese 3s '55	98⅝	98⅝	98⅝	+ ⅛
17	Celot 4½s '47ww	93	92⅞	93	....
1	†C B U P 4s'48	20½	20½	20½	+ ½
2	†C of Ga 5s'59	1⅝	1⅝	1⅝	+ ⅛
30	†do 5s '59C	1⅝	1⅝	1⅝	+ ⅛
52	†‡do cn 5s '45	7½	6⅞	7½	+ 1¼
3	†C Ga 1st 5s'45	28½	28½	28½	+ 4½
10	†C Ga Mob 5s'46	6¼	6¼	6¼	+ ⅝
6	Cen NYP 3¾s'62	106⅝	106⅝	106⅝	− ¼
71	Cen Pac 5s'60	53⅜	52⅝	52⅝	− ½
40	do 1st 4s'49	73	72¼	72⅞	+ 1¼
24	CRR&BGa 5s'42	66	62½	66	+ 8⅝
10	†CRRNJ 5s '87	15¼	14½	14⅝	− ½
1	do 5s '87 reg	13⅝	13⅝	13⅝	....
12	†do 4s '87	14	13⅝	13⅞	+ ¼
9	Certain-td 5½s'48	90⅝	90¼	90¼	+ ¼
20	C&O 3½s '96D	105½	105¼	105¼	+ ⅛
3	do rfg 3½s '96E	105½	105½	105½	....
4	†Chi & Alt 3s'49	10¼	10¼	10¼	+ ⅛
9	CB&Q rfg 5s'71A	86¼	85⅛	86¼	+ 1
14	do 4½s '77	79	78	79	+ 1
20	do gen 4s '58	86½	86	86½	+ ⅝
12	do 4s Ill '49	99¼	99	99¼	+ ¼
6	do 3½s Ill '49	94	93⅝	94	+ ½
10	do 3½s Ill '49	92	92	92	....
34	†Chi&EIll 5s'51	17	16⅝	16⅝	− ⅝
3	†do 5s '51 ct	17	17	17	....
5	Chi & Er 5s '82	110¼	110¼	110¼	+ ¼
24	†ChGtWest 4s'59	32⅝	32⅝	32⅝	....
131	†CMSP&P 5s'75	6⅝	6½	6⅝	+ ¼
87	†do aj 5s 2000	1½	1⅜	1½	....
42	†do 4½s '89C	35¼	35	35¼	+ ⅝
42	†CM&SP 4½ '89C	35¼	35	35¼	+ ⅝
54	†do gen 4s '89	35½	34½	35½	+ ⅝
20	†‡C&NW 6½s'36	23½	23¼	23¼	....
4	†do rfg 5s 2037	13½	13	13	....
28	†do cv 4¾s'49	2	1⅞	2	+ ⅛
9	†do 4½s 2037	13¼	13⅛	13⅛	+ ⅝
2	†do 4½s 2037C	13½	13½	13½	+ ⅛
2	†do 4s '87	19¼	19¼	19¼	+ ¼
13	‡†Chi Ry 5s '27	45½	45¼	45¼	− ¼
29	†‡CRI&P4½s'52A	9⅝	9½	9⅝	+ ½
1	†do 4½s'52Act	8½	8½	8½	+ ⅛
4	†do cv 4½s'60	1⅜	1¼	1¼	....
46	†do 4s '88	17⅝	17⅝	17⅝	....
7	do 4s '88	14¼	14¼	14¼	....
14	†do 4s '88 ct	16⅞	16⅝	16⅝	− ¼
50	‡†do rfg 4s '34	9¼	8⅞	8⅞	− ½
44	†do rfg 4s '34 ct	8	7⅝	7⅝	− ⅝
24	CTHSE rfg 5s'60	60⅝	60½	60⅝	+ ⅝
4	do inc 5s '60	50⅝	50½	50⅝	+ ⅝
3	Ch U St 3¾s '63	108	108	108	− ⅛
5	do 3½s '51	106⅝	106⅝	106⅝	....
7	do 3¼s'63	102	101⅝	101⅝	− ¼
5	Ch&WInd 4s '52	93	92⅝	93	+ ¼
3	Childs Co 5s '43	35	35	35	....
2	†ChocO&G 5s '52	13⅝	13⅝	13⅝	+ ⅛
3	CinG&E 3¼s '66	109⅝	109¼	109⅝	+ ¼
1	Cin U T 3½s'71	108½	108½	108½	....
29	CCC&SL 4½s '77	60⅝	60½	60½	− ¼
5	do gen 4s '93	80	80	80	+ ⅛
1	do CWM 4s '91	55½	55½	55½	+ ⅛
2	do 4s '90 St L	77½	77½	77½	....
5	Clev El Ill 3s'70	108⅝	108⅝	108⅝	+ ⅝
3	Clev Sh L4½s'61	81⅝	81⅝	81⅝	+ ⅝
5	Clev U T 5½s '72	90	89½	89½	....
14	do 5s '73	78¼	77⅝	77⅝	− ¼
8	do 4½s '77C	72⅞	72½	72½	....
5	Col F & I 5s'43	106	106	106	+ ⅛
15	Col & So 4½s '80	15	14⅝	14⅝	− ¼
24	Col G 5s'52May	104¼	104	104	− ¼
23	do 5s '61	104⅝	104¼	104½	+ ¼
16	‡ComlM inc'69ww	41½	41	41½	+ ½
10	Cwlth Ecv3½s'58	115⅝	115⅝	115⅝	− ¼
2	Con Ed 3¼s '46	104⅝	104¼	104¼	− ⅛
12	do 3½s '48	106	105⅝	106	+ ⅛
6	do 3½s '58	108	107⅝	108	....
2	do 3½s '56	105½	105¼	105¼	− ½
5	ConOil cv3½s'51	105⅝	105⅝	105⅝	....
1	Consol'nCoal5s'60	79	79	79	+ 1
6	Cons Pw 3¼s'69	110½	110½	110½	....
14	Contl Oil 2¾s'48	105⅞	105⅝	105⅝	− ¼
7	†CubaNRy 5½s'42	18	18	18	+ ½
8	do 5½s '42 rct	16½	16½	16½	+ ¼
5	†Cuba RR 5s '52	20⅝	20¼	20¼	− ¼
30	DayP&L 3s '70	107⅞	107⅝	107⅝	....
14	Del&H rfg 4s'43	53⅝	53	53⅝	+ ⅝
7	†‡D&RG 4s '36	8⅝	8⅝	8⅝	− ⅛
23	†do West 5s '78	7½	7¼	7½	+ ¼
4	Det Ed 3½s '66	110⅝	110⅝	110⅝	+ ¼
3	Det T T 4½s'61	102	102	102	....
10	Dow Ch 2¼s '50	103⅞	103⅝	103⅝	....
3	DulM&I 3½s '62	106½	106½	106½	....
26	‡†DulSS&A 5s'37	20½	19	20½	+ 2
8	Duq Lt 3½s'65	107⅝	107	107	− ⅝
1	ETV&G cn 5s'56	100	100	100	....
3	ElgJ&E 3¼s '70	104⅞	104⅝	104⅞	+ ⅛
2	ElPaso&SW 5s'65	59⅝	59⅝	59⅝	+ ⅝
147	†‡Erie rfg 5s '67	19½	19¼	19⅝	+ ⅛
98	†‡do rfg 5s '75	19½	19¼	19½	+ ¼
10	†do 1st 4s '96	85½	85	85	....
46	†do gen lien4s'96	46¼	45⅝	45⅝	− ⅝
36	†do cv 4s '53A	40	39⅝	40	....
10	†do cv 4s '53B	40	40	40	....
1	do cv 4s '53D	39	39	39	− ¼
2	Fbks Mor 4s'56	106½	106½	106½	+ 1¼
12	FstneT-R 3½s'48	104⅝	104⅝	104⅝	+ ½
6	†FlECst 5s '74 ct	7¼	7¼	7¼	....
3	do 4½s '59	67	66⅝	67	+ 1
1	Franc Sug 6s '56	44⅞	44⅞	44⅞	+ 1
9	GenStlCa 5½s '49	88½	88	88¼	+ ¼
3	Goodrich 4¼s'56	106⅝	106⅝	106⅝	+ ⅝
5	GtNorRy 5½s'52	108	108	108	....
34	do 5s '73	101⅝	101¼	101¼	− ¼
1	do 4½s '76D	94	94	94	− ½
13	do 4½s '77E	94½	94	94	− ½
10	do 4s '46G	105	104½	104½	....
32	do 4s '46H	99⅝	99½	99½	− ¼
11	do 3¾s '67	84⅝	84⅝	84⅝	− ⅝
15	Gulf M&N 5s '50	86½	86	86½	+ 1
16	Gulf M&O 4s '75	66	65¼	66	+ ½
34	†do inc 2015	40¼	39⅝	39⅝	− ⅝
4	GulfStSt 4½s '61	104½	104½	104½	....
1	†Harl R&P 4s '54	84	84	84	+ ⅝
4	Hoe 1st mfg '44	92⅝	92⅝	92⅝	− ¼
22	Hud Coal 5s'62A	30⅝	30¼	30½	− ¼
66	Hud&M rfg 5s'57	48⅝	48¼	48⅝	+ ½
36	‡do inc 5s '57	13⅝	13⅝	13⅝	....
10	Ill Cen 3½s '52	42¼	42	42	− ⅞
16	do 4s '52	46⅞	46¼	46⅝	+ ¼
15	do 4s '53	45¼	45¼	45¼	....
50	do rfg 4s '55	47½	46½	46½	− ½
32	do 4¾s '66	45	44	44	− ⅝
9	do 5s '55	53¼	53	53	....
2	Ill Cen Om 3s'51	43¼	43¼	43¼	+ ¼
51	ICCSLNO 5s '63A	48⅝	48½	48½	....
24	do 4½s '63	45⅝	45⅝	45⅝	− ¼
3	Ind I&I 4s '50	77	77	77	....
10	†Ind&Lou 4s '56	18⅞	18⅞	18⅞	− ¼
5	Inland Stl 3s '61	106⅝	106⅝	106⅝	− ¼
10	Interlr cv 4s '47	99½	99¼	99½	....
5	†IntGNo aj 6s'52	1½	1⅛	1⅛	....
13	†do 1st 6s '52	11½	11¼	11¼	....
7	†do 5s '56B	11	10⅞	10⅞	− ¼
16	IntHyEl cv 6s'44	51¼	50½	50½	− ½
10	Int Mer M 6s '41	76½	76	76	− ¼
5	Int Paper 6s '55	103	103	103	− ½
3	do 5s '47	102⅝	102⅝	102⅝	+ ⅛
54	IntT&T 4½s '52	39⅝	39¼	39⅝	− ⅝
101	do 5s '55	41⅝	41½	41⅝	....
thous.		High.	Low.	Close.	chge.
3	JamF&Cl 4s '59	56½	56½	56½	....
10	†‡KCFSM 4s '36	38	37⅝	37⅝	+ 1½
19	†do 4s '36 ct	36⅝	36	36½	+ 1½
11	K C South 5s '50	72	71	71	− ¼
4	do 3s '50	67	66½	66½	− ⅝
1	Kent Cen 4s '87	109⅝	109⅝	109⅝	....
4	Lac Gas 6s'42A	58½	58½	58½	....
3	do 6s '42B	61	60½	61	+ 1
45	do 5½s '53	64¼	63½	64	+ 1
18	do 5½s '60D	64	63	64	+ 1
1	LE&W 2d 5s '41	97	97	97	....
6	‡Laut Nit inc '75	31⅝	31⅝	31⅝	− 1¼
1	Leh&NEn 4s'65A	93½	93½	93½	− ½
4	Leh&NY 4s '45	44	43	44	+ 1
5	LehC&N 4½s'54A	67	67	67	+ 1
17	do 4½s '54C	65	64½	65	+ ⅛
10	LehVH Trm 5s'54	47½	47	47	+ ⅛
4	LehVNY 4½s '50	49	47⅝	47⅝	− 1¼
17	LehVal 5s2003 st	29½	28⅝	29½	+ ⅝
48	do 4½s 2003 st	25⅝	25	25	− ⅝
54	do 4s 2003 st	23⅝	23	23	− ⅝
2	LibMcN&L 4s'55	105⅝	105⅝	105⅝	− ⅛
1	LionOil cv4½s'52	97	97	97	....
5	Loews 3½s '46	105	104⅞	105	+ 1
16	LoneSGas 3½s'53	105½	105½	105½	....
3	LongIsl rfg 4s'49	99⅝	99⅝	99⅝	− ¼
1	do unif 4s '49	98¼	98¼	98¼	+ ⅛
1	LouJeffBdg 4s'45	109¼	109¼	109¼	....
7	Lou&N 5s 2003B	104½	104¼	104½	− ½
50	do 4½s 2003	100⅝	100¼	100½	+ ⅛
4	do 1st 4s 2003	96½	96⅜	96½	+ ⅝
3	do 3¾s 2003	90¼	90¼	90¼	− ¼
20	do 3½s '50A	105	105	105	+ ⅛
13	MaineCen 4s '45	80	80	80	....
2	do 4½s '60	52¼	51⅝	52¼	+ ¼
3	ManatiSug 4s '57	32½	32	32½	+ ¼
2	MarStShov 6s'47	93	93	93	....
18	†McKRob 5½s'50	104⅞	104½	104⅞	− ⅛
5	Met Ed 4½s '68	111	111	111	....
3	Mich Cen 4½s'79	69	68½	69	+ ⅛
3	MichCoGas 4s'63	106⅝	106½	106⅝	+ ¼
12	‡†MilN cn4½s'39	32½	32½	32½	+ ¼
1	†MilSpaNW 4s'47	17½	17½	17½	....
10	†M&SL cn5s'34ct	7½	7½	7½	− ⅝
1	†MSP&SSM 6s'46	2⅝	2⅝	2⅝	+ ⅝
6	‡do 5½s '78	67½	67½	67½	+ ⅝
31	†‡do 5s '38	9½	9½	9½	− ⅛
2	‡‡do gtd 5s '38	10¼	10¼	10¼	+ ⅛
31	‡‡do cn 4s '38	10¼	10	10¼	+ ¼
93	M-K-Tex 5s '62A	16⅝	16	16	+ ¼
16	†do aj 5s '67	4⅝	4½	4⅝	+ ½
1	do 4½s '78	14⅞	14⅞	14⅞	....
19	do 1st 4s '90	30⅝	30	30	....
15	do 4s '62B	14⅞	14¼	14¼	....
11	†MoPac cv5½s'49	1	1	1	− ⅛
35	†do 5s '65A	22¼	21⅝	22	+ ⅝
99	†do 5s '77F	22¼	21⅝	21⅞	....
10	†do 5s '78G	23⅛	23	23⅛	+ ⅛
6	†do 5s '80H	23⅝	23	23⅝	+ ¼
109	†do 5s '81I	22¼	21⅝	21⅞	....
11	†do gen 4s '75	1⅞	1⅝	1⅝	− ¼
5	†‡do 3d ext4s'38	85	85	85	+ ⅝
1	MonWPPS 6s'65	111⅛	111⅛	111⅛	− ⅝
22	MontPow 3¾s'66	105½	105½	105½	....
12	Mor&Essex 5s '55	39⅝	39½	39½	+ ¼
37	do 4½s '55	35⅝	35	35¼	+ ⅛
38	do 3½s 2000	40⅝	40	40¼	+ ¼
5	MStT&T 3¼s'68	109½	109⅝	109½	+ ¼
16	NashC&StL 4s'78	72	71½	72	+ ⅛
1	NatDistill 3½s'49	104	104	104	....
1	Natl Steel 3s '65	105⅝	105⅝	105⅝	+ ⅝
1	Naugatuck 4s'54	85	85	85	+ 1½
1	NJPw&L 4½s'60	108	108	108	....
1	NOPuS 5s'52A	106½	106½	106½	+ ⅝
5	do 5s '55B	106½	106½	106½	+ ¼
3	NOrl&NE 4½s'52	66½	66½	66½	− ⅝
5	NOrlTerm 4s'53	73½	73¼	73¼	− ¼
12	†NOT&M 5½s'54	40⅝	40⅝	40⅝	+ ⅝
1	†do 5½s '54 ct	38	38	38	....
5	†‡do 5s '35A	33	33	33	....
5	†do 5s '54B	40	40	40	....
1	†do 5s '56C	38⅝	38⅝	38⅝	+ ¼
9	†do 4½s '56	38	36¼	38	+ 2
44	NYC rfg 5s 2013	69½	69¼	69⅝	+ ¼
151	do 4½s 2013A	63¼	62⅞	63	+ ¼
5	do cn 4s '98	67⅞	67⅞	67⅞	+ ⅝
17	do 3¾s '46	93½	93¼	93¼	− ⅝
24	do cv 3½s '52	66⅝	66½	66⅝	− ⅛
6	NYC&HR 3½s'97	85⅞	85⅞	85⅞	+ ⅝
11	NYCLaSh 3½s'98	70	69¼	70	+ ⅝
1	NYChi&StL 6s'50	80½	80½	80½	− 1½
6	do 5½s '74A	75	74½	75	+ ⅝
79	do 4½s '78	63	62¼	62¼	− ⅝
16	do 4s '46	91½	91¼	91¼	− ¼
77	NewYorkC 3s'80	102¼	102	102⅛	+ ½
13	NYCon 3½s '65	99⅛	98⅝	98⅝	− ⅝
14	NYDockC 4s'51	61¼	60⅝	61¼	+ ¼
1	NYEdis 3¼s'66	108¼	108¼	108¼	− ⅛
3	NYL&W 4s '73A	52	52	52	....
46	†NYNH-H cv6s'48	25	24	24	− 1
12	†‡do clt 6s '40	41	40⅝	41	+ 1
15	†do 4½s '67	24	23¼	23½	− ½
5	†do 4s '55	21⅝	21⅝	21⅝	− ¼
4	†do 4s '56	22	21⅝	21⅝	− ¼
2	†do 4s '57	5¼	5¼	5¼	− ¼
5	†do 3½s '47	20⅝	20⅝	20⅝	+ ⅛
2	†‡NYS&Wrfg5s'37	34	34	34	− 1
1	†NYS&WT 5s '43	76½	76½	76½	....
23	†‡NYW&B 4½s'46	6¼	6¼	6¼	− ¼
1	NiaFallsP3½s '66	110¼	110¼	110¼	− ⅝
1	NL&OPw 5s'55A	108⅝	108⅝	108⅝	+ ¾
7	†‡Norf&So 5s '41	86	85	86	+ 1
3	†do 5s '41 ct	85⅝	85	85⅝	+ ⅝
1	†do 5s '61 ct	14½	14½	14½	....
28	‡†do 5s '61A	14⅝	14½	14½	....
10	†do 5s '61 rgn ct	14½	14½	14½	....
12	N Am Co 4s '59	106½	106½	106½	− ½
3	do 3½s '49	105¼	105¼	105¼	− ⅛
70	NorPac 6s 2047	69¼	68⅝	68⅝	− ⅝
12	do 5s 2047C	61⅞	61⅝	61⅝	− ⅛
7	do 5s 2047C	61⅞	61⅝	61⅞	+ ⅝
14	do 4½s 2047	58⅝	58⅛	58⅝	+ ½
9	do 4s '97	80¼	80	80¼	+ ⅛
7	do 3s 2047	46½	45⅞	46½	+ ⅛
16	NStaPw 3½s '67	109	108⅝	108⅝	+ ⅛
9	Ohio Ed 4s '65	107⅞	107⅝	107⅝	....
16	do 3¾s '72	110	109⅝	110	+ ½
5	OntPNFalls5s '43	103	103	103	+ ½
1	Ont Tran 5s '45	103	103	103	....
1	OreRR&N 4s '46	112	112	112	....
6	Or-WRR&N4s '61	107½	107	107½	+ ½
26	OtisStl 4½s '62A	89	88⅝	89	+ ½
1	PacG&El3½s '66	109	109	109	....
1	do 3¾s '61	110⅝	110⅝	110⅝	+ ⅝
2	do 4s '64	111⅝	111⅝	111⅝	− ⅛
7	†‡PacMo1st4s '38	89¼	89¼	89¼	− ½
4	PacT&T 3¼s'66C	109⅝	109½	109½	− ⅛
22	ParaPic cv3¼s '47	95¼	94½	95¼	+ ⅝
45	Pen Co 4s '63	106¼	105⅝	105⅝	− ⅝
11	PenO&D 4½s '77	103⅝	103⅝	103⅝	− ⅞
5	PenP&Lt 4½s '74	109½	109¼	109¼	+ ⅛
14	PenRR cn4¼s '60	125½	125	125½	+ ⅛
31	do gen 4½s '65	108¼	107⅞	107⅞	....
51	do 4½s deb '70	95⅝	94⅝	95⅝	....
24	do gen 4¼s '81	104⅝	104	104	− ½
19	do 4¼s '84E	104⅝	104	104	− ¼
58	do 3¾s '70	97½	97¼	97½	+ ⅝
4	do 3¼s '52	90¼	90¼	90¼	....
27	PereMarq 5s '56	81⅝	80⅞	80⅞	− ⅝
14	do 4½s '80	72¼	71⅞	71⅞	− ⅝
3	do 4s '56	71⅝	71⅝	71⅝	− ⅝
5	PhilElec 3½s '67	109⅞	109⅝	109⅝	− ¼
5	PhilB&W 4s '43	108⅝	108⅝	108⅝	− ¼
16	Phila Co 5s '67	107	106⅝	107	+ ⅛
32	†PRC&I cv 6s '49	5	4⅞	4⅞	− ½
81	†do 5s '73	18¼	18⅛	18¼	− ⅛
1	PCC&SL 5s '75B	113	113	113	....
12	do 4½s '77	105	104⅝	104⅝	− ⅝
1	do 4½s '63 I	118½	118½	118½	....
5	P Cke&Ir 4½s'52	104	104	104	....
5	P&WVa 4½s '58A	61	60½	60½	− ½
19	do 4½s '59 B	61¼	61	61	....
13	do 4½s '60 C	61¼	60½	60½	− ½
22	PortGenE 4½s'60	83⅝	83¼	83⅝	+ ½
11	Pr Stel C 5s '51	96½	95⅞	96	− ⅝
6	PS NoIll 3½s'68	108⅝	108⅝	108⅝	− ⅛
4	Readg 4½s '97 A	83⅝	83⅝	83⅝	− ⅛
11	do 4½s '97 B	83⅝	83¼	83¼	− ¼
1	Rdg Jer Cen 4s'51	69⅞	69⅞	69⅞	....
24	R R 4½s'56 ww	104⅝	104¼	104⅝	+ ¼
7	Rep Stl 5½s'54	103⅝	103⅝	103⅝	....
25	do 4½s '61	104¼	104¼	104¼	....
66	do 4½s '56	106⅝	106¼	106¼	....
13	†RGrW clt 4s'49	8½	8	8½	+ ⅛
18	†‡RIA&L 4½s'34	13⅞	13¼	13¼	− ⅝
14	†‡SLIM&S 4sRG'33	68	67⅝	68	+ ½
1	do Pub Svc 5s'59	73½	73½	73½	− ⅛
45	†do S F 5s '50 B	12½	11⅞	12	+ ⅛
127	†do 4½s '78	11⅞	11½	11⅞	+ ⅝
31	†do 4½s '78 ct st	11½	11½	11½	+ ⅝
28	†do 4s '50 A	11⅞	11¼	11⅞	+ ⅝
36	†‡do S W 5s '52	21½	21	21¼	+ ⅝
20	†do rfg 5s '90	12	11⅞	12	+ ⅛
74	‡do 1st 4s '89	75	74	74⅝	+ ⅝
2	†SP&KCSL4½s'41	7½	7½	7½	− ¼
7	do UnDep 5s '72	113¼	113¼	113¼	− ⅝
2	SA&A Pass 4s'43	79⅝	79	79	....
33	†SeabALcn 6s'45	6	5⅝	5⅝	− ¼
1	†do 6s '45 ct	5	5	5	....
18	‡†do 4s '50 st	10	10	10	− ¼
10	‡†do rfg 4s '59	4	4	4	....
3	†do rfg 4s '59 ct	3⅝	3⅝	3⅝	+ ½
10	†SeaAF 6s'35 Act	2⅝	2⅝	2⅝	....
10	Shell Un 2½s'54	98	97⅝	97⅝	+ ¼
5	Silesian-Am 7s'41	70	70	70	− 1
16	Sim cv 4s '52	103	102½	102½	− ⅝
4	Skelly Oil 3s'50	103½	103½	103¼	− ⅛
1	SB T&T 3¼s'62	107½	107½	107½	+ ⅛
15	do 3s '79	107½	107¼	107½	....
3	SC Pow 6s '47	105⅝	105⅝	105⅝	− ⅛
11	S Kraft 4½s'46	102	101½	102	+ ½
5	S N Gas 4½s'51	107¼	107	107	....
67	Sou Pac 4½s '68	49½	48¼	48¼	− 1½
138	do 4½s '81	48⅝	47⅞	48	− ½
132	do 4½s '69	48⅝	47⅝	47⅝	− 1
126	do rfg 4s '55	64⅞	64	64¼	− ¼
35	do clt 4s '49	48⅛	47½	47⅝	− ⅝
48	do 3¾s '46	58⅝	57¼	57⅝	− ¼
57	do 4½s Ore '77	52	51⅝	51⅝	− ¼
19	do S F Ter 4s'50	82	80⅝	80⅝	+ ¼
10	South Ry 6½s '56	86¼	86	86	+ ½
6	do gen 6s '56	81¼	81	81¼	....
35	do cn 5s '94	92⅝	92½	92⅝	+ ½
88	do gen 4s '56	63⅞	63½	63⅝	+ ½
2	do Mem 5s '96	83	82½	83	+ 1
7	do 4s St L '51	78⅝	76⅝	76⅝	− 1⅝
4	SWBellT 3½s'64	109⅝	109¼	109¼	+ ¼
42	†SpokaneInt5s'55	32⅝	32½	32½	+ ½
12	StandOilNJ 3s'61	105	104⅝	105	+ ⅝
7	do 2¾s '53	105½	105½	105½	....
5	Studeb cv 6s'45	107⅝	107½	107⅝	− ⅝
17	SuperiorO 3¼s'50	101¼	101	101	− ¼
11	Swift&Co 3¾s'50	104	104	104	+ ½
8	TRRAStL 4s '53	111⅛	111⅛	111⅛	+ 1
1	Texark&FS5½s'50	92	92	92	+ 1
23	Texas Corp 3s'65	105¼	105¼	105¼	+ ¼
7	do 3s '59	106⅝	106⅝	106⅝	+ ⅝
3	Tex&P1st5s2000	108½	108½	108½	+ ¼
20	do 5s '77B	72	71	71	....
13	Tex&Pac 5s '79C	72	71⅝	72	+ 1
6	do 5s '80D	71⅞	71¼	71⅞	+ ⅝
12	†ThirdAv adj5s'60	22¼	21⅞	21⅞	− ¾
5	do 4s '60	63	62½	62½	− ½
3	TorontoH&B4s'46	98	97⅞	98	....
2	T St L&W 4s '50	75	75	75	+ ½
8	Un El Mo 3¾s'62	105⅝	105⅝	105⅝	− ¼
4	UnionOilCal 6s'42	107	106⅞	106⅞	....
2	do 3s '59	105	105	105	....
3	Un Pac 1st 4s'47	114	113⅝	114	+ ½
26	do 3½s '80	107	107	107	+ ¼
8	do 3½s '71	100⅝	100⅝	100⅝	+ ⅛
4	do 3½s '70	100⅝	100⅝	100⅝	....
3	UniBisAm 3½s'55	106¼	106	106	− 1
5	UnCigWhSt 5s'52	73⅞	73⅞	73¼	− ⅝
8	Unit Drug 5s'53	88⅝	87⅞	88⅝	+ ¼
3	U S Stl 2.25s '51	102¼	102¼	102¼	− 2
5	UtahLt&Tr 5s'44	104⅝	104¼	104⅝	+ ¼
2	Utah P&L 5s '44	104⅝	104⅞	104⅞	− ⅛
5	Va Ir C&C 5s '49	58	58	58	− 2
50	Virg Ry 3¾s '66	108⅝	108¼	108½	+ ¼
2	†Wab rfg 5½s '75	9	8⅝	8⅝	− ¼
1	†‡do 1st 5s '39	48	48	48	....
4	†‡do 2d 5s '39	15⅞	15⅞	15⅞	− ⅛
10	†do 5s '76B	9	9	9	....
7	Walwrth 4s '55	79⅝	79½	79½	....
17	WarnerBros 6s'48	96¼	96	96	....
11	†WarrenBros6s'41	57	55⅝	57	+ 1½
11	WestShore 4s2361	55⅞	55½	55⅞	+ ⅝
3	WestSh 4s2361reg	50⅞	50⅝	50⅞	+ ⅞
5	WVaP&Pa 3s'54	102½	102½	102½	+ ½
12	WestMd 5½s'77A	103⅞	103½	103⅞	+ ⅝
23	do 4s '52	95⅝	95¼	95½	+ ¼
11	†WestP1st 5s'46	19⅞	19⅝	19⅞	+ ¼
33	†do 5s '46 asd	19⅛	18⅞	19	+ ⅛
4	WestUn 5s '51	80⅝	80	80	− ⅝
10	do 5s '60	80	79½	79½	− ¼
2	do 4½s '50	78⅝	78⅝	78⅝	− ¼
1	Wilson&Co 4s'55	106	106	106	....
2	do cv 3¾s '47	104	104	104	+ ⅝
9	†Wis Cen 4s '49	30⅝	30¼	30¼	+ ⅛
29	†‡do 4s S&D '36	9⅝	8⅝	9⅝	+ 1
6	do 4s S&D '36ct	9⅝	9⅝	9⅝	+ 2⅛
2	WisPbSvc 4s'61	107⅝	107⅝	107⅝	....
8	YgS&T 3¼s '60	102¼	101⅞	102¼	+ ½
3	do cv 4s '48	103	102⅝	102⅝	+ ¼

FOREIGN.

Sales in thous.		High.	Low.	Close.	Net chge.
7	Argen 4s'72Feb	62	62	62	....
2	do 4s '72 Ap	62½	62½	62½	− ¼
10	do 4½s '48	79½	79¼	79½	− ¼
3	do 4½s '71	67¼	67¼	67¼	....
8	Australia 5s'55	60½	59⅞	60½	+ ⅝
9	do 5s '57	59½	58⅞	59½	+ ⅝
7	do 4½s '56	53	52⅞	53	+ ¼
1	Belgium 7s '55	52	52	52	− ½
10	†BerCityEl 6s '55	22¼	22¼	22¼	− 2⅝
2	†Brazil 6½s'26-57	15¼	15¼	15¼	− ¼
3	†do 6½s '27-57	15⅝	15¼	15⅝	+ ⅝
11	†do CRyEl 7s'52	17½	17⅝	17⅝	....
1	Brisbane 5s '58	59	59	59	− 1
2	do 6s '50	60¼	60¼	60¼	+ ⅝
5	BuenA 4¾s '77	48¼	48¼	48¼	− ¼
32	Canada 5s '52	99	98⅞	99	+ ⅝
9	do 4s '60	91	91	91	+ ⅛
7	do 2½s '45	91	91	91	− ¼
1	†ChileMB 6¾s'61	10	10	10	− ¼
1	†do 6½s '57	10	10	10	+ ⅛
1	†do 6½s '57 asd	10⅝	10⅝	10⅝	+ ⅝
7	†Chile 7s '42asd	11½	11½	11½	+ ¼
4	do 6s '60 asd	11½	11½	11½	....
1	†do 6s '61 Jan	11	11	11	+ ¼
1	†do 6s '61 Sept	11⅛	11⅛	11⅛	+ ¾
1	†Colom 6s'61 Jan	31	31	31	....
1	†ColMBk 6½s'47	23⅛	23⅛	23⅛	+ ⅛
1	Copenhag 4½s'53	23	23	23	− 1
1	Cuba 5½s '53	102	102	102	+ ¼
1	do 4½s '77	50¼	50¼	50¼	− ½
3	Den 6s '42 wd	41⅝	40¼	41⅝	− ½
5	do 5½s '55	41	41	41	− 4
18	do 4½s '62	40¼	40	40¼	− ⅝
11	do 4½s '62 wd	40¼	40	40	− ¼
2	French 7½s'41 wd	87	87	87	+ 3
4	do 7s '49 unst	65	65	65	−42
10	†GerCAB 6s'60Jul	23¼	23	23¼	+ ¼
5	†GerGov 5½s '65	9⅝	9¼	9¼	− ⅛
2	†do 5½s '65 unst	6⅝	6⅝	6⅝	+ ⅛
6	†do 7s '49	12	11½	12	....
3	†GerGenEl 6s'48	32	32	32	− 3½
2	GtCnEPJap 7s'44	70⅞	70⅞	70⅞	− ⅛
1	do 6½s '50	79	79	79	− 1
7	†ItalPbUt 7s '52	29½	29½	29½	+ ½
17	†Italy 7s 1951	46¼	45⅝	46¼	+ ¼
13	Japan 6½s '54	65	64⅝	64½	+ ¼
9	do 5½s '65	49½	49	49¼	− ¼
5	†Krueg-T 5s'59 ct	3⅝	3⅝	3⅝	+ ¼
5	†MedellM 6½s'54	8⅞	8⅞	8⅞	+ ⅝
11	†MilanCty 6½s'52	29½	28½	29½	+ ½
3	†MinasGer 6½s'58	8⅞	8⅞	8⅞	....
4	†Min Ger 6½s '59	8½	8½	8½	....
2	†Montevid 7s '52	59	59	59	+ 5
1	N S Wales 5s '57	63½	63½	63½	....
3	Norway 4½s '56	34	34	34	....
1	do 4½s '56 wd	36¼	36¼	36¼	+ ¼
1	do 4¼s '65	33	33	33	....
7	do 4¼s '65 wd	35½	35¼	35½	+ ⅝
6	do 4s '63	32⅞	32	32⅞	+ 1⅝
3	do 4s '63 wd	35½	35	35½	+ 3½
11	Orient Dev 6s'53	44	43⅝	44	− ½
5	do 5½s '58	40	40	40	....
3	†Pan5s63Astasdct	63	63	63	+ ⅝
2	†Peru 7s '59	7⅝	7⅝	7⅝	+ ⅛
1	†do 1st 6s '60	7	7	7	....
11	†do 2d 6s '61	7⅝	7⅝	7⅝	+ ¼
2	†PortoAleg 8s'61	8⅝	8⅝	8⅝	....
4	†Prussia 6s'52	21⅝	21⅝	21⅝	+ ⅝
2	Queensld 7s '41	96½	96½	96½	+ 1
11	†Rio de J 6½s'53	7½	7¼	7½	+ ¼
2	†RioG do Sul8s'46	10⅝	10⅝	10⅝	....
2	†Rome 6½s '52	31¼	31¼	31¼	− ⅝
1	†SaoPCit 6½s '57	9½	9½	9½	+ 1
15	SaoPaSt 8s '50	18¼	18¼	18¼	− ¼
43	†‡do 7s '40	51½	49⅝	51½	+ 1⅝
8	†do 6s '68	17½	17¼	17¼	+ ¼
1	ShinyetE 6½s '52	50	50	50	− ½
5	TaiwElP 5½s '71	43	43	43	....
7	TokioCity 5½s'61	51¼	51	51	+ 1
1	do 5s '52	22	22	22	− ½
13	TokioElL 6s '53	47½	47	47½	+ ½
2	Ur aj 3¾-4-4⅛s'79	42⅝	42⅝	42⅝	+ ¼
2	do 4⅛s-4½s '78	43	43	43	....
5	†WestUEP 6s '53	22	22	22	+ ¼
2	Yokohama 6s '61	53½	53½	53½	....

xin—Ex interest. ct—Certificates. †Selling flat on account of default of principal or interest or both. ‡Selling flat for reasons other than default. ‡Matured bonds; negotiability impaired pending investigation.

INVESTING COMPANIES

[Nominal Quotations.]

	Bid.	Asked.
American Business Shares, Inc.	2.88	3.18
Boston Fund, Inc.	13.81	14.85
Chemical Fund	9.12	9.87
Diversified Trustee D	5.05	5.70
Dividend Shares, Inc.	1.07	1.18
Fidelity Fund, Inc.	15.82	17.03
Fundamental Investors, Inc.	15.47	16.95
General Investors Trust	4.52	4.92
Incorporated Investors	13.97	15.02
Massachusetts Invest. 2d Fund	8.59	9.24
Massachusetts Investors Trust	17.96	19.31
New England Fund	10.88	11.73
Selected American Shares	7.96	8.69
Trusteed Industry Shares	.72	.81

"Wait till you see my car!"

"It's a late model I saw advertised in the Tribune want ad section."

WHY be satisfied with less comfort, styling and downright value in a motor car than your money can buy?

In the Used Automobiles for Sale columns in the Tribune want ad section, you will find offers of outstanding bargains.

Late models in all popular makes are now available at prices which compel attention. You can have safety glass, radios, heaters, trunks, defrosters, spotlights, and many other luxury touches which distinguish the late models from their predecessors. And your present car may be the only down payment required.

It doesn't pay to drive a worn-out car when you can own a better one so easily. Review today's Used Automobiles for Sale columns now and see how much travel luxury your money will buy.

"No more apartment hunting!"

"I found just what I wanted advertised in the Tribune!"

THIS is the way to take the hard work out of apartment hunting:

Pick out your most comfortable easy chair. Get a pencil . . and the Chicago Tribune want ad section. In the Apartments to Rent columns you will find descriptions of attractive apartments located thruout Chicago and suburbs.

For your convenience these offerings are grouped by locations and by numbers of rooms. All you have to do is to list the ones which you know have definite possibilities. Because the Tribune prints more apartments to rent want advertising than all other Chicago newspapers combined, you can be sure that no outstanding apartment value will escape your notice.

By using the Tribune Apartments to Rent columns as your guide, you will avoid wasting time and energy visiting apartments which could not possibly interest you. Try this easier way to select your next apartment.

WANT A BETTER JOB?

Training can help you to get one of the better jobs at more pay which are opening up in many lines. If you are ambitious to get ahead, select one of the regular or short courses of interest to men and women which you will find advertised in the Instruction, Trade Schools, Musical and Dramatic and Dressmaking and Millinery Schools columns of the Tribune want ad section.

CHICAGO TRIBUNE — SERVING CHICAGO FOR 93 YEARS

Because they get better results want ad users place more want advertising in the Tribune than they place in all other Chicago newspapers combined.

HIBBARD-SPENCER '40 INCOME RISES TO $3.02 A SHARE

Cutler Brothers' Earnings Below 1939 Level.

Hibbard, Spencer, Bartlett & Co. of Chicago, a large distributor of hardware, realized net income of $603,133, or $3.02 a share, in 1940, C. J. Whipple, president, announced yesterday. The company's 1939 net income was $601,863, or $3.00 a share.

He reported "satisfactory" sales this month, and said that the company had a large volume of orders booked for later shipment. "We believe prospects are favorable for an increased volume in 1941, particularly in industrial areas," Whipple said.

C. J. Whipple.

He reported that sales in 1940 were 17 per cent above those of 1939. He indicated that income did not rise proportionately because of higher wages and other expenses, and because of an increase of nearly 50 per cent in the federal tax rate.

Butler Profits Decline.

Another large Chicago company, Butler Brothers, national wholesaler of dry goods and general merchandise, issued its 1940 report. It showed net income of $1,069,340, equal to 59 cents a share on common stock, compared with $1,347,749 in 1939, or 83 cents a share.

Company officials said the reduction in net income resulted mostly from improvements of physical plants and personnel changes which caused nonrecurring expenses of several hundred thousand dollars and temporarily decreased operating efficiency.

At a meeting of the board, J. A. Donaldson, controler, was elected treasurer of the company to succeed Frank J. Kearns, who resigned.

A report of Universal Pictures company and subsidiaries, covering the first full year under war conditions in many foreign markets, showed net profit of $2,390,772 for the year ended Nov. 2, 1940. Profit was $1,153,321 in the preceding fiscal year.

Day's Earnings Reports.

The following corporation net incomes were reported yesterday:

	1940.	1939.
December.		
Comwlth & South..	$ 1,165,518	$ 1,353,084
Third Av Ry........	*29,154	*45,718
Three Months Ended Dec. 31.		
Carpenter Steel	436,726	382,033
Per share	1.21	1.06
Island Creek Coal...	713,364	....
Per share	1.14	....
Jones & Laughlin Stl	4,044,126	2,907,755
Per share	5.23	3.26
Paraffine Companies.	282,077	473,655
Per share	.54	.95
Pennsylvania Coal&C	‡42,305	67,066
Pnd Crk Pocahontas	119,982	....
Per share	.71	....
U S Steel	32,763,251	28,729,177
Per share	3.04	3.58
Six Months Ended Dec. 31.		
Carpenter Steel	†757,793	577,624
Per share	2.10	1.60
Paraffine Companies.	673,525	955,627
Per share	1.31	1.91
Third Av Ry........	312,035	370,741
Twelve Months Ended Dec. 31.		
Arlington Mills	439,629	194,079
Per share	4.52	1.99
Atlantic Refining ..	‡6,219,000	5,028,000
Per share	2.11	1.66
Butler Brothers	‡1,069,340	1,347,749
Per share	.59	.83
Cmwlth & South...	‡13,048,510	13,413,636
Per share	.12	.13
Chicago Towel......	724,291	670,366
Per share..........	7.54	6.87
First Boston Corp..	1,360,701	1,166,658
Gen Capital Corp....	150,925	....
Gen Rlwy Signal....	‡526,761	247,593
Per share	1.21	.34
Grt Northern Ir Ore	1,229,236	1,198,725
Hibbard Spncr Bartlt	603,133	601,863
Per share..........	3.02	−3.00
Jones & Laughlin Stl	10,277,029	3,188,944
Per share	10.70	5.43
Hollinger C Gld Min	‡5,771,099	5,682,429
Per share	1.17	1.15
Klein [D. Emil] Co.	149,076	132,095
Per share	1.69	1.48
Lunkenheimer	699,858	384,512
Per share..........	3.33	1.75
Miss Val Barge L..	157,275	330,439
Per share..........	.22	.47
Nat Radiator Co....	262,463	200,694
[illegible]	[illegible]	[illegible]
U S Steel	[illegible]	41,119,934
Per share	8.84	1.83
Woolworth & Co Ltd.	[illegible]	[illegible]
Year Ended Oct. 31.		
Foote Bros. Gear ..	[illegible]	[illegible]
U S Leather	[illegible]	[illegible]
Fiscal Year Ended Nov. 2.		
Universal Pictures..	[illegible]	[illegible]
Nine Months Ended Sept. 30.		
Int Tel & Tel......	[illegible]	11,118,438

*Indicated. †Preliminary. ‡Estimated. *Net loss. [illegible]

CHICAGO STOCKS

Tuesday, January 28, 1941.

Shares sold today....................23,000 Total sales 1941 to date..........488,000
Year ago..........................18,000 Total sales 1940 to date..........587,000

—1940-'41— High.	Low.	Description, div. rate, $s—	Sales.	Open.	High.	Low.	Close.	Net chge.	—Closing— Bid.	Asked.
70	49⅛	Abbott Lab [1.60a]..	100	52	52	52	52	− ½	51½	52¾
54	37	Acme Steel [3]......	150	48	48	48	48	− 2	47½	48½
4⅝	2¼	Adams Oil & Gas.....	100	2⅞	2⅞	2⅞	2⅞	− ⅛	2¾	3⅛
14	8	Aetna B Bear [1.40]	100	12⅜	12½	12⅜	12½	+ ⅛	12¼	12⅝
41⅞	22¼	‡Allis-Ch Mf [1.50e]	50	34⅞	34⅞	34⅞	34⅞	....	33½	34½
100	73	Am Pub S pf [1.75k]	10	92½	92½	92½	92½	− ½	91½	93
174¼	146	Am Tel & Tel [9]..	50	165⅞	165⅞	165⅞	165⅞	− 1⅜	165	166¼
7⅝	4	Armour & Co.......	100	5⅛	5⅛	5⅛	5⅛	− ⅛	5⅛	5¼
2⅝	¾	Asbestos Mfg........	350	2⅛	2⅛	2	2	− ¼	2	2⅛
8⅝	4	Aviation Corp........	450	4¾	4¾	4⅝	4⅝	− ⅛	4½	4¾
4⅞	2½	Avia & Trans.......	400	4	4	4	4	....	3⅞	4
18½	12⅛	Bastian-Bless [1.60].	100	17⅞	18	17⅞	18	+ ½	17½	18⅜
6	3½	Belmont Radio [.60]	50	5⅝	5⅝	5⅝	5⅝	+ ⅛	5½	5¾
37¾	24½	Bendix Av [1g].....	1,150	37¼	37¾	37¼	37½	+ ⅜	37¼	37⅝
11⅜	7¼	Berghoff Brew [1]..	100	8⅛	8⅛	8⅛	8⅛	....	8⅛	8¼
25⅞	13½	Borg-Warner [1a]...	100	18¾	18¾	18¾	18¾	− ⅛	18½	18⅞
11⅞	5¼	Bruce E L [.25e]....	300	11½	11½	11¼	11¼	− ¼	11	11½
4⅝	2¼	Burd Piston Ring....	100	3⅝	3⅝	3⅝	3⅝	....	3⅝	3⅞
7¼	4½	Butler Bros [.30e]...	100	5	5	5	5	+ ⅛	4⅞	5
19⅛	10⅞	‡CampbellWy [1.15e]	30	14	14	14	14	....	13½	14
24	14¼	Castle A M [1a].....	50	21	21	21	21	+ 1⅛	20½	21
95½	71	Cen Ill P Sv pfd [5e]	20	93	93	93	93	− ½	91½	93½
⅝	¼	Cen & S W Ut.......	100	⅛	⅛	⅛	⅛	....	⅛	3/16
21½	15½	Chain Belt [1.50e]...	50	21	21	21	21	+ ⅝	20¼	21
1⅝	⅝	Chi Corp.............	400	1	1	⅞	1	+ ⅛	⅞	1
37	25¾	Do pfd [2.50e].....	1,050	29	29	29	29	....	29	29⅞
84	55	Chi Flex Shaft [6e].	50	73	73	73	73	+ ¼	72¼	73½
116	93	Chi Towel pfd [7]...	10	112⅛	112⅛	112⅛	112⅛	+ 1⅛	112	115
11½	7⅞	Chi Yell Cab [1].....	50	9½	9½	9½	9½	+ ¼	9¼	10
91	54⅞	Chrysler Corp [5.50e]	200	67½	67¾	67½	67½	+ 1⅜	66¼	66¾
6⅞	4	Cities Serv...........	200	4⅝	4⅝	4⅝	4⅝	+ ⅛	4⅝	4¾
33	25⅞	Comwlth Edis [.80]	1,050	28⅝	28⅞	28⅝	28⅝	....	28⅝	28⅞
3¼	1½	Con Biscuit [.10g]...	100	2⅜	2⅜	2⅜	2⅜	+ ⅛	2¼	2½
8¼	5¼	‡Cons Oil [.725e]...	50	5⅝	5⅝	5⅝	5⅝	....	5⅝	5¾
33	18⅝	‡Cont Steel [1.50e]..	10	22⅝	22⅝	22⅝	22⅝	....	22	23½
23⅞	13⅝	‡Deere & Co [1.50e]	15	21⅝	21⅝	21⅝	21⅝	....	21¼	21⅝
14⅝	9	Dixie-Vortex [.50e]..	100	9¼	9¼	9¼	9¼	....	8¾	9½
4⅛	3	El Household [.10g]	100	3⅝	3⅝	3⅝	3⅝	....	3½	3¾
34¼	21	Elgin Nat Wat [.25g]	100	32½	32½	32½	32½	+ ½	32½	33
8	3⅜	Four Wh Dr Auto...	50	6½	6½	6½	6½	+ ⅛	6¼	6⅝
25½	12⅝	Fox P Brew [1a]....	100	22½	22½	22½	22½	....	22½	23
57⅛	35⅞	‡Gen Am Trans [3e]	2	54½	54½	54½	54½	....	54	55
56¼	38	Gen Motors [3.75e]..	550	45	45	44¼	44¼	− ½	44¼	44⅜
6⅝	3	Gillette Saf R [.40e]	100	3⅝	3⅝	3⅝	3⅝	....	3½	3¾
24⅝	12⅞	Gdyear T&R [1.25e]	100	18⅝	18⅝	18⅝	18⅝	− ¼	18½	19
27⅝	15½	Gt Lakes Dredge [1]	150	16¼	16¼	16¼	16¼	....	16	16¼
20⅝	9⅝	‡Hall Print [1]......	15	15	15	15	15	....	15⅛	15½
10⅝	7	Hein-Wer M P [.80a]	100	9	9⅛	9	9⅛	....	8⅞	9⅝
16¼	9	‡Houd-Her B [1.50e]	30	13¼	13¼	13¼	13¼	....	12⅞	13⅝
⅞	7/16	Hupp Mot..............	100	½	½	½	½	....	7/16	9/16
5⅝	2	Ill Brick...............	100	2⅝	2⅝	2⅝	2⅝	− ⅛	2½	3
18¼	6⅛	Ill Cent R R........	150	7⅞	7⅞	7⅝	7⅝	− ⅛	7⅝	7⅞
3⅞	1½	Ind Stl Prod [.20e]..	100	3½	3½	3½	3½	+ ¼	3¼	3½
18⅜	11⅞	Iron Fireman [1.20a]	50	17½	17½	17½	17½	+ ⅝	17¼	18
17	9	Jarvis W B [1.625e]	150	13	13	13	13	....	12⅝	13
8⅝	5½	Kellogg Switch [.60].	250	8½	8½	8½	8½	+ ⅛	8⅜	8½
50½	38	K U Jr cum pf [3.50]	30	50	50	50	50	....	49½	50⅝
9	5	Lib McN & L [.50e]	400	7	7	7	7	....	6⅞	7
7⅝	4¼	Lindsay Lt [.60]...	50	7	7	7	7	+ ¼	6⅝	7
16½	8⅝	Marsh Field [.40a]..	500	15⅛	15¼	15	15	....	14¾	15
4	3⅛	Mer & Mfrs A [.20e]	50	3⅞	3⅞	3⅞	3⅞	− ⅛	3⅞	4
9⅝	5⅛	Mid West Corp [.25e]	900	5⅝	5⅝	5⅝	5⅝	− ⅛	5⅝	5¾
6⅛	3	Midl Util 6% pfd...	50	4	4	4	4	− ¼	3½	4⅝
12¼	3½	Miller & Hart pfd...	430	11⅝	11⅞	11⅝	11⅝	+ ¼	11½	11⅞
55⅝	32	‡Montg Ward [2.75e]	98	37½	37⅝	37¼	37½	....	37	37½
32	23	Nat-Stand [2]........	50	29⅞	29⅞	29⅞	29⅞	− ⅝	29⅝	29⅞
6⅞	3	Nor Am Car	50	6¼	6¼	6¼	6¼	+ ¼	6⅛	6⅝
14	7⅝	Nor'west Banc [.20e]	100	12½	12½	12½	12½	− ⅛	12¼	12¾
70	45	No West Ut pl......	20	54½	55½	54½	55½	....	55½	58
25⅝	15¼	Penn R R [1.50e]...	300	23½	23½	23⅜	23⅜	− ⅝	23¼	23⅝
43¼	25	Peoples G L & C [2a]	200	42⅝	43	42⅝	43	+ ⅝	42⅞	43⅜
14⅝	7	Pressed Stl Car.....	750	12	12	11⅞	11⅞	+ ¼	11⅝	11⅞
123½	95	Quaker Oats [5]....	20	101	101	101	101	....	100¾	101
1⅞	½	Raytheon Mfg	400	1⅜	1⅞	1⅜	1⅞	+ ⅝	1⅜	2
1⅞	⅝	Do pfd	500	1⅛	1¼	1⅛	1¼	+ ⅛	1⅛	1¼
6	3	Rollins-Hos	100	4	4	4	4	....	3⅝	4
80	65	St L N Stk Yds [6].	10	66	66	66	66	+ ½	65	67
88	61⅛	‡Sears Roeb [3a]....	135	76⅛	76⅛	75¼	75¼	....	75⅛	75⅝
31	24	Signode Stl pf [2.50]	20	29½	29½	29½	29½	− ¼	29¼	30
35½	20½	So Bnd L Wks [.50g]	150	34½	34½	34½	34½	+ ⅛	34	34½
101¼	95	Southw L & P pf [6]	10	100	100	100	100	− ½	100	101
11	4⅜	‡Spiegel Inc [.15g]..	25	6⅛	6⅛	6⅛	6⅛	....	6⅛	6⅜
2¼	1	Std Dredg [.10e]....	100	1⅛	1⅛	1⅛	1⅛	....	1⅛	2
14¼	8	Do pfd [1.60]....	50	14½	14½	14½	14½	− ½	13	14
2⅛	1	Std Gas & Elec	50	1	1	1	1	− ⅛	1	1⅛
28⅝	21	Std Oil Ind [1a]....	700	27⅜	27⅞	27⅜	27⅞	+ ¼	27⅝	27⅞
8⅝	4⅜	Stewart-Warn [.50e].	400	8¼	8¼	8¼	8¼	+ ⅛	8⅛	8⅜
38½	15¼	Sundstrd M T [3.50e]	250	33¼	33¼	33	33¼	+ ⅛	32¾	33¼
24⅛	17½	Swift & Co [1.20a]..	600	23⅜	23⅞	23⅝	23⅝	− ¼	23½	23⅝
32⅛	17	Swift Intl [2]........	50	18⅝	18⅝	18⅝	18⅝	− ¼	18½	19
47	33½	Texas Corp [2]......	50	38⅛	38⅛	38⅛	38⅛	+ ⅝	38	38½
16¼	10	Trane Co [1]........	100	12	12	12	12	....	11½	12
88⅝	60¼	‡Union Carb [2.30e]	96	67⅞	67⅞	67⅝	67⅝	....	67⅝	67⅞
23⅜	11⅞	‡Unit Air Lines......	5	14⅝	14⅝	14⅝	14⅝	....	14½	14¾
76½	41⅞	U S Steel [3e]......	850	67½	67⅞	67	67⅛	+ ⅛	66⅞	67¼
130	109⅞	Do pfd [7].........	100	128⅛	128⅛	128⅛	128⅛	− ⅝	128	128½
23½	16⅝	‡Walgreen [1.60] ...	30	21⅝	21⅝	21⅝	21⅝	....	21⅝	22
28⅝	14½	‡West Un Tel [1e]...	9	21	21	20⅝	20⅝	....	20½	21¼
5¾	3⅜	Wisc Bankshrs [.25e]	100	5¼	5¼	5¼	5¼	− ¼	5⅛	5⅜
93⅛	72⅞	‡Wrigley W Jr [3a].	47	76⅛	76⅛	75⅞	75⅞	....	75	76¼
17¾	8⅝	Zenith Rad [1e]....	100	15⅝	15⅝	15⅝	15⅝	− ⅛	15⅛	15⅝

*Ex dividend. †Ex rights. ‡Odd lots. a—Also extra or extras. d—Cash or stock. e—Paid last year. f—Payable in stock. g—Declared or paid so far this year. k—Accumulated dividend paid or declared this year.

OFFICIAL WEATHER FORECAST

The United States weather bureau forecast for today and tomorrow and yesterday's table of records follow:

INDIANA: Cloudy Wednesday; Thursday partly cloudy; not much change in temperature.

LOWER MICHIGAN: Partly cloudy Wednesday and Thursday; somewhat colder Wednesday; slightly warmer in extreme north Thursday.

UPPER MICHIGAN: Partly cloudy Wednesday and Thursday; colder in east Wednesday; rising temperature Thursday in east and south.

WISCONSIN: Fair Wednesday, slightly warmer in north and central Wednesday

IOWA: Generally fair Wednesday and Thursday; slightly warmer in northeast Wednesday night.

MINNESOTA: Partly cloudy Wednesday and Thursday; warmer Wednesday night and in west Wednesday.

NORTH DAKOTA, SOUTH DAKOTA, AND NEBRASKA: Generally fair Wednesday and Thursday; somewhat warmer in central and east Wednesday.

OHIO: Cloudy with snow flurries in northeast, slightly colder in extreme north and warmer in south Wednesday; Thursday fair, slowly rising temperature.

Place of observation. State of weather. Jan. 28, 6:30 p. m. Central standard time.	Direction of wind.	Temp. 6:30 p. m.	Highest today.	Lowest last 24 hours.	Precipitation last 24 hours.
East central states—					
Alpena, cloudy	[illegible]	[illegible]	[illegible]	10	.01
Chicago, cloudy	[illegible]	[illegible]	[illegible]	29	...
Carbondale, cloudy	[illegible]	[illegible]	[illegible]	22	...
Cincinnati, cloudy	[illegible]	[illegible]	[illegible]	25	...
Cleveland, cloudy	[illegible]	[illegible]	[illegible]	24	...
Columbus, cloudy	[illegible]	[illegible]	[illegible]	20	...
Davenport, cloudy	[illegible]	[illegible]	[illegible]	18	...
Detroit, cloudy	[illegible]	[illegible]	[illegible]	29	...
Escanaba, cloudy	[illegible]	[illegible]	[illegible]	7	...
Evansville, cloudy	[illegible]	[illegible]	[illegible]	21	...
Fort Wayne, clear	[illegible]	[illegible]	[illegible]	22	...
Grand Rapids, cloudy	[illegible]	[illegible]	[illegible]	22	...
Green Bay, clear	[illegible]	[illegible]	[illegible]	26	...
Indianapolis, cloudy	[illegible]	[illegible]	[illegible]	9	...
Louisville, cloudy	[illegible]	[illegible]	[illegible]	18	...
Marquette, clear	[illegible]	[illegible]	[illegible]	19	.02
Moline, clear	[illegible]	[illegible]	[illegible]	21	...
Memphis, cloudy	[illegible]	[illegible]	[illegible]	31	...
Milwaukee, cloudy	N.W.	22	23	18	...
Nashville, cloudy	N.W.	32	34	31	...
Peoria, cloudy	S.W.	25	26	22	...
Sault St. Marie, clear	N.W.	14	24	10	.01
Springfield, cloudy	S.W.	27	27	23	...
West central states—					
Bismarck, cloudy	E.	23	35	2	...
Charles City, clear	W.	18	26	10	...
Concordia, cloudy	W.	34	38	24	...
Des Moines, cloudy	S.W.	27	27	13	...
Devils Lake, cloudy	S.	10	15	2	...
Dodge City, clear	S.W.	49	67	25	...
Dubuque, cloudy	N.W.	25	25	17	...
Duluth, clear	N.E.	15	20	2	...
Fargo, clear	N.W.	6	14	0	...
Huron, cloudy	N.W.	24	29	3	...
Kansas City, cloudy	S.W.	31	31	20	...
Little Rock, cloudy	W.	36	37	32	...
Mpls.-St. P., clear	N.	17	24	1	...
North Platte, cloudy	N.W.	40	48	12	...
Oklahoma City, clear	S.W.	40	45	25	...
Omaha, cloudy	N.W.	31	36	5	...
Rapid City, clear	S.	43	55	28	...
Sioux City, cloudy	N.W.	27	35	−8	...
St. Louis, cloudy	S.W.	30	30	26	...
Springfield, Mo., cloudy	S.W.	27	27	24	.01
Wichita, cloudy	S.	32	33	26	...
Williston, cloudy	S.	37	40	14	...
Eastern states—					
Albany, cloudy	N.W.	24	27	9	...
Atlanta, cloudy	N.W.	43	50	32	...
Boston, clear	N.W.	19	24	15	...
Buffalo, snow	S.W.	27	27	21	.04
New York, cloudy	N.	29	31	21	.13
Philadelphia, cloudy	N.W.	26	29	22	...
Pittsburgh, snow	N.W.	26	28	23	.05
Raleigh, cloudy	N.E.	39	42	32	...
Syracuse, snow	S.W.	24	26	20	.07
Washington, cloudy	N.W.	32	36	26	.06
Gulf states—					
Abilene, cloudy	E.	50	52	32	...
Amarillo, cloudy	S.W.	48	58	21	...
Birmingham, clear	N.E.	35	...	33	...
Brownsville, cloudy	N.E.	66	69	13	...
El Paso, cloudy	N.E.	45	46	40	.17
Fort Worth, clear	S.E.	46	50	30	...
Galveston, clear	N.E.	55	61	49	...
Jacksonville, clear	E.	46	58	44	...
Miami, clear	N.	66	74	63	...
Mobile, clear	N.	49	57	37	...
New Orleans, clear	N.	55	59	40	...
San Antonio, cloudy	N.E.	55	55	49	.24
Shreveport, clear	N.W.	46	51	35	...
Tallahassee, clear	N.W.	48	59	37	...
Tampa, clear	N.E.	57	...	51	...
Vicksburg, cloudy	N.W.	35	45	31	...
Mountain states—					
Alburquerque, cloudy	E.	42	46	37	...
Boise, clear	N.W.	39	46	25	...
Butte, clear	S.W.	38	48	8	...
Cheyenne, clear	E.	41	55	20	...
Cody, clear	E.	40	50	22	...
Denver, clear	N.E.	47	54	25	...
Havre, cloudy	S.W.	41	50	30	...
Miles City, cloudy	S.	45	51	21	...
Phoenix, cloudy	N.W.	58	63	53	.18
Salt Lake City, clear	N.W.	35	39	21	...
Yellowstone Pk., clear	W.	34	43	14	...
Pacific states—					
Fresno, cloudy	N.W.	59	60	39	...
Los Angeles, cloudy	W.	64	67	60	...
Pendleton, Ore., cloudy	N.	45	49	29	...
Portland, Ore., cloudy	N.W.	52	53	40	...
San Diego, cloudy	S.	63	66	56	.02
San Francisco, clear	Calm	62	67	40	...
San Francisco					
Seattle, cloudy	S.W.	57	57	44	...
Spokane, cloudy	S.W.	41	45	29	...
Yuma, cloudy	N.	57	65	54	.10
Canadian—					
Battleford, cloudy	W.	32	32	−7	...
Calgary, cloudy	S.W.	43	53	30	...
Edmonton, clear	W.	48	53	22	...
Medicine Hat, cloudy	S.W.	39	42	28	...
Montreal, snow	Calm	5	11	−1	.02
The Pas, cloudy	S.E.	6	10	−8	...
Toronto, snow	S.W.	27	30	16	.25
Winnipeg, cloudy	S.	3	12	−8	...

THE NEIGHBORS By George Clark

"When I had my figure I couldn't afford rich desserts. Now that I have to look at the price my diet won't let me order them."

DAY'S DIVIDEND ACTIONS

Dividends announced yesterday, with payment and record dates, follow:

Stock, rate, period—	Payable.	Stock of record.
Ainsworth Mfg, 25c	Feb 14	Feb 7
Butler Bros, 15c	Mar 1	Feb 7
Do, pfd; 37½c, q	Mar 1	Feb 7
Can. Dry Ginger Ale, 15c, q	Mar 24	Mar 10
Can C & F 7% pf, 44c arr	Apr 10	Mar 21
[Subject to approval of foreign exchange control board.]		
Fitz. & Con. D & Dock, 25c	Mar 1	Feb 18
Imp Tob Gt Br & I, 7½%	......	......
Do, 5% bonus	......	......
Intl Bus Machines, $1.50, q	Apr 10	Mar 21
Jewel Tea, 60c, q	Mar 20	Mar 6
Lane Bryant, 25c	Mar 1	Feb 14
Life Savers, 40c, q	Mar 1	Feb 7
Nash Chat & St. Ls Rwy, $1	Feb 26	......
Natl Container, 25c	Mar 15	Feb 20
Nat Lead, 7% A p, $1.75, q	Mar 15	Feb 28
Norfolk & Wstn Ry, $2.50, q	Mar 19	Feb 28
Poor & Co. A, 37½c	Mar 1	Feb 15
Pressed Metals of Amer, 25c	Mar 1	Feb 15
San Diego Gas & El, 7½c	Feb 15	Jan 31
Storkline Furniture, 12½c, q	Feb 28	Feb 15
Do, 12½c, ex	Feb 28	Feb 15
United Engin & Fdry, 50c, q	Mar 10	Feb 28
United Gas Improv, 20c, q	Mar 31	Feb 28
Do, pfd, $1.25, q	Mar. 31	Feb. 28
U S Steel, $1	Mar 20	Feb 20
Do, pfd, $1.75, q	Feb 20	Feb 3

q—Quarterly. ex—Extra payment. arr—Payment on arrears.

NAVAL STORES.

SAVANNAH, Ga., Jan. 28 (AP).—TURPENTINE—37¼c per gal; offerings, 30 casks; sales, 1,500 gallons; receipts, 31; shipments, 69; stock, 10,737. ROSIN—Offerings, 105 lots of 280 lbs. All sold; receipts, 303; shipments, 300; stock, 171,038. Quota: B, $1.54; D, $1.65; E, $1.63; F, G, $1.65; H, $1.73; I, $1.83@1.84; K, $2.00; M, $2.10; N, $2.25; WG, $2.55; WW, X, $2.76.

BOARD OF TRADE STOCKS.

	Sales.	High.	Low.	Close.	Prev. close.
Gellman M com	50	1	1	1	1

U. S. STEEL NET PROFITS CLIMB TO 102 MILLIONS

Equal to $8.84 Per Share; Taxes 85 Millions.

[Continued from page 21, column 8.]

last quarter of 1939. In the last quarter the company made a charge of $6,969,318 against earnings for pension payments for the full year, an amount equal to 80 cents a share.

Irving S. Olds, chairman, expressed the opinion that present steel capacity was adequate for normal civilian needs, the requirements of defense, and exports to the British empire. He said he believed an increase in working hours beyond the 40 hours weekly would not produce a larger amount of steel.

Olds said current capacity of the company is 29,720,000 net tons of ingots annually, an increase of 1,925,000 tons, or 6.9 per cent, since the beginning of 1940. Additional capacity of about 500,000 tons is under construction of which 100,000 is for electric furnace steel at Chicago.

Year's Employment Figures.

For the year the average number employed was 254,393 and the total pay roll was $438,621,292. In 1939 employés averaged 223,844, and the pay roll was $368,577,711.

The corporation reported that operations now are running on a basis of an annual pay roll of $492,000,000, an all time high. The previous peak was an annual basis of $432,000,000 in 1937. The 1929 pay roll totaled $420,000,000.

Jones & Laughlin Steel corporation reported net profit for 1940 was $10,277,029, equal to $10.70 a share on the common after the year's preferred dividend requirements. [Dividend accumulations on the preferred totaled $45 a share on Jan. 1, 1941.] The profit was the largest since 1929. Net profit for 1939 was $3,188,944, equal to $5.43 a share on the preferred stock.

Profit in the last quarter of 1940 was $4,044,126, equal to $5.23 a share after the preferred dividend, compared with $2,907,755, equal to $3.26 a common share in the last quarter of 1939.

Carpenter Steel Earns More.

The Carpenter Steel company announced that its net profit for the quarter ended Dec. 31 was $436,726 after all charges including $265,000 provision for federal excess profits tax. This was equal to $1.21 a common share.

In the preceding quarter the net profit was $321,067, or 89 cents a share, and the December quarter of 1939 produced net of $382,033, or $1.06 a share.

Defense Notes Allotted on Basis of 23% of Bids

Washington, D. C., Jan. 28 [Special].—Bidders for last week's offering of $600,000,000 in national defense treasury notes will be allotted 23 per cent of the amount requested, but not less than $100 to any subscriber, Secretary of the Treasury Henry Morgenthau said today. Subscriptions totaled $2,756,000,000.

WANT AD INDEX

	Page.	Col.
Apartments—See to Rent.		
Auction Sales	25	5
Automobiles—		
Trailers, Passenger and Utility	29	6
Auto Services, Gasoline, Oils	29	7
Autos, Trucks to Rent	29	7
Loans	29	7
Repairing and Accessories	29	6
Tires	29	7
Trucks	29	7
Used Automobiles—For Sale	29	1
Wanted	29	6
Barter and Exchange	27	8
Bar and Store Fixtures	29	8
Bicycles and Motorcycles	29	6
Board and Lodging	27	4
Boats, Yachts, etc.	29	7
Books Exchange	12	7
Business Opportunities—		
Businesses for Sale	28	5
Business Service	28	6
Concessions, Location and Leases	28	6
Distributors	28	6
Manufacturing	28	6
Partnerships and Investments	28	6
Wanted	28	6
Business Personals	25	5
Business Directory	25	5
Bus Transportation	25	5
Cameras and Optical Goods	29	8
Clothing, Furs, Etc.	25	5
Coal, Fuel Oil, Wood	25	7
Collections	25	8
Dancing Schools	28	8
Death Notices	14	6
Dogs, Cats and Pets	29	8
Dressmaking and Millinery Schools	29	8
Employment Agencies—Men	26	1
Employment Agencies—Women	26	6
Financial Service	28	5
Undertakers	14	6
Furniture	28	5
Help Wanted—Men	25	6
Help Wanted—Men	26	1
Help Wanted—Women	26	4
Hotels and Apartment Hotels	27	4
Home Furnishings and Furniture	28	5
Home Furnishings Wanted	28	5
Household Appliances	28	4
Houses—See Real Estate and To Rent.		
Instruction	29	7
Jewelry, Old Gold, Etc.	28	8
Legal Notices	27	8
Loans—Personal and Business	28	5
Lost and Found	25	5
Machinery and Equipment	29	8
Mausoleums and Monuments	14	6
Miscellaneous [For Sale]	25	5
Mortgages [See Real Estate Loans]	28	4
Motorcycles and Bicycles	29	6
Moving, Storage [See Bus. Direc.]	25	8
Musical and Dramatic	29	7
Musical Instruments	29	8
Office Furniture and Devices	27	2
Personal	25	5
Pianos [See Musical Instruments]	29	8
Radios, Supplies and Service	29	8
Real Estate—		
Acre Property	28	3
Apartment Buildings	28	1
Business Property	28	1
Farm Lands	28	3
For Exchange	28	4
Houses	28	1
Houses Built to Order	28	2
Industrial Property	28	8
Loans, Mortgages	28	4
Resorts	28	3
Southern Properties and Resorts	28	3
Suburban	28	2
Vacant	28	3
Wanted	28	4
Scales	27	8
Sewing Machines	29	7
Situations Wanted	27	6
Sporting Goods	25	5
Stocks and Bonds	28	5
Store and Bar Fixtures	29	8
Stoves [See Household Appliances]	28	4
To Rent—		
Apartments	27	5
Apartments and Rooms to Share	27	5
Furnished Apartments	27	5
Houses [City and Suburban]	27	3
Industrial Property	28	8
Offices and Shops	27	3
Rooms	27	3
Stores	27	3
Southern Properties and Resorts	28	3
Travel	25	5
Trade Schools—Men	26	3
Trade Schools—Women	26	8
Trade Schools—Women	28	1
Typewriters and Supplies	27	2
Vacuum Cleaners—[See Hshld. Appl.]	28	4
Wanted—To Rent—		
Apartments	27	8
Houses	27	8

LOST AND FOUND.

TO FINDERS

If you have found a cat or dog, a pocketbook, jewelry, or fur, and cannot locate the owner thru the "Lost and Found" advertisements in The Tribune, call and go thru the "Lost and Found" index in the PUBLIC SERVICE OFFICE, 1 S. DEARBORN-STREET.

TO LOSERS

If you are listed in the telephone directory, you can charge an advertisement of your lost article by telephoning Miss Miller of The Tribune ad taking department, Superior 0100. Your ad entitles you to the benefit of free listing in The Tribune Public Service office mentioned above for a period of two months. This service facilitates the recovery of lost articles advertised.

BOSTON Bull lost—Male, black and white. Vicinity North and Crawford. Bel. 4120.

BRIEFCASE lost—Black leather, eng. "Harry Smitz"; containing typewritten cards. Left in taxi Sat.; reward. Randolph 2022.

COSTUMES lost [2]—Red-wh. satin; child heartbroken. Rew. [illegible]

DOG lost—Mon. night; sm., white, fox terrier, female; brown ears, brown eye one side of face; owned 13 yrs. Rew. George Sibley, 405 Golf-rd., Des Plaines, Ill. Desplaines 981-J.

DOG lost—Irish setter, male, between 75th and 79th on Cottage Grove; answers to "Clipper"; limps on left hind leg; reward. Call Jim, Vincennes 1637.

DOG lost—Blk. and wh. Fox Ter. puppy, vic. State-Division, Fri. aft. Rew. Sup. 1861.

DOG FOUND—Lost your dog? Visit the Anti-Cruelty Society, 157 W. Grand-avenue.

DOG lost—Beagle, white and blk., female; vic. Southport and Waveland; rew. Buc. 10350.

DOG lost—Wire haired terrier; 1 yr. old; vic. 71st-Crepier; "Mike." Dor. 6796. Rew.

KEYS lost—On S. S. Washington tag; vic. 43d-st. or Clark-Lawrence; rew. Oak. 2716.

PURSE lost—In vicinity of 12th and Western. Reward; finder return contents of [illegible]

RINGS lost—Lady's; 2 solitaires, 1 dinner. Believe lost in large office bldg. Van Buren and Sherman, Jan. 27th. Liberal reward. Harrison 9415, Sillsdorf.

RING lost—Lady's diamond, 31 point, platinum set. Vicinity Northtown and Logan Square. Rew. $10. Sheldrake 5454.

PURSE lost—Dec. 29; will party who called please return? Lakeview 10209. Apt. 7.

TIRE lost—900x20; cut wheel and tire; Sun., Jan. 26, between Lyons, Wisconsin, and Chicago. Reward. Pepple Milk Transport, Elgin, Ill. Elgin 6181.

WALLET lost—Vic. Milwaukee and Irving Park; finder return papers. Kildare 0123.

WATCH lost—Lady's Elgin; initials M. C. H. Lost Monday in loop. Reward. Vin. 4455.

WRISTWATCH lost—Men's gold Hamilton; name "Frank Hoffman"; rew. Ard. 6486.

WRISTWATCH lost—Lady's; blk. face, cord; 55th bet. Cornell & drive. Rew. Mid. 4921.

WRIST watch lost—Lady's; diam.; oblong; Fri., Lake L or loop store. Rew. Long. 1088.

PERSONAL.

NOT responsible for any debts unless contracted by myself. Hans P. Brasen, 3612 55th-ct., Cicero.

NOT responsible for any debts unless contracted by myself. EDWARD A. MAREK, 2759 W. 47th-st.

ANY ONE knowing the whereabouts of Wm. Weber, formerly a restaurant worker. Very important. Address P X 229, Tribune.

NOT responsible for any debts contracted by any one but myself. Leo McDonald, 1811 Orleans-st.

RESP. for my own debts only Jan. 29 and aft. ROSE BANKS, 4436 Vincennes-av.

EVELYN—Mother ill. Everything forgiven. Call 0721 or write. DAD.

NOT resp. for debts other than my own. Gilbert W. Scheel, 309 S. Euclid, Oak Pk.

NOT resp. for debts contracted by any one but myself. Joseph J. Penn, 842 Webster.

RESP. for my own debts only. Edward J. Szuszwalak, 1515 N. Rockwell.

NOT resp. for debts contr. by any one but myself. Frank R. Cupal, 5172 W. Homer.

H.—Please let me know where you are. I need you.—M.

NOT responsible for debts other than my own. F. B. Taylor, 812 E. 51st-st.

WILLY BECKER: I am here. Let me know where you are. I. B.

CHARLES—If you are in need communicate with home at once. All O. K. MOTHER.

TRAVEL.

Buses.

FREE PILLOWS. FREE MEALS.
Los Angeles... $31.50 O. W. $53.10 R. T.
San Francisco [illegible]
New York [illegible]
Dallas [illegible]
Detroit, $3.00; St. L., $2.85 [illegible]
Miami [illegible]
Jacksonville [illegible]
Atlanta [illegible]

All American Bus Lines
514 S. WABASH. WABASH 8300.
6716 Stony Island. DOR. 5710.
LOWEST ROUND TRIP FARES. [illegible]
24 E. ROOSEVELT-RD. WAB. 8169.
215 N. STATE. FRA. 0303.

Automobiles.

BOTH READERS AND ADVERTISERS ARE urged to exercise caution in arranging automobile transportation with individuals. References should be exchanged and carefully investigated.

CALIFORNIA, SEATTLE, KANSAS CITY—We pay car exp. for reasonable drivers; drive independently; no caravan; new de luxe cars; special arrangements to take family or friends. Open day or night. Saunders System, 28 W. Lake. Cen. 1077.

FREE TRANSPORTATION to California for reliable drivers; all car expenses. W. V. Lord, 82 W. Washington-st., R. 226, or call Franklin 9780.

CALIFORNIA-SEATTLE—PART EXPENSE. No caravan; take family. Lake Share, 228 N. STATE. FRANKLIN 5178.

LOS ANGELES—1941 Cadillac; take 3; share exp. Mr. Le Carpentier, Del. 7758.

DRIV. Calif.—Leav. soon; '41 car; take pass.; ref. exch. Del. 0715. Rm. 32, before 9 p. m.

2 LADIES leaving Friday for California—'40 Dodge; heater; share expenses. Alb. 1583.

LVG. for Fla. about Feb. 1 for 2 wks.; take 3; share expense. Hollycourt 4107.

MIAMI—Want 3 pass., or drive your car for transportation. Stewart 4064.

TOUR Cal. '40 sedan—Take 3; share exp.; refs. exchanged. Butterfield 9561.

DRIVING Packard to Los Angeles, take 2; leav. Jan. 30. Earl Garr, Midway 4729.

BUSINESS PERSONALS.

Dress Goods Remnants

Large wholesale silk house is selling direct to public at unusually low prices. Thousands of remnants, desirable lengths, all colors and qualities.

Lee Heiman, 323 W. Jackson

BRING THIS AD FOR ADD. 10% DIS. Finger wave daily. Mon., Wed. and Fri. eves.

FREE marcel daily. Wed. and Fri. evenings. Small charge for hair tinting given daily and Fri. eve. Work done exclusively by expertly supervised students. BEAUTY SCHOOL, 140 N. State, 5th floor.

GENUINE Oil permanent waves, compl. $1.25. Clairol, Inecto, Rapidol Hair Tints, $1.00. Paris facials, 50c; arch, 50c. ADV. STU. WK. Hale School, 162 N. State. Central 2007.

BEST PUSH-UP PERMANENT, $1 complete. Roux tint, $1.25; facial, 35c; scalp treat., 50c; shampoo and finger wave, 25c. ADV. [illegible] De Lee, 30 W. Washington, 16th fl. [illegible]

$3 STEAM oil permanent, $1. [illegible] N. Dearborn. Dea. 6888. [Not a school.]

PERM., oil; sc.; mchls., $2; cream, $3.45; not a schl. Crystal, 5 S. Wabash, R. 419. Dea. 1872.

CLOTHING, FURS, ETC.

32 NEW fur coats and chubbies, mfr.'s closeouts; orig. to $100; now; for $39 each; they last. Kasnow Furs, 222 W. Adams, R. 263. On. eves to 6 and Sun.

400 MEN'S suits and overcoats, $12.50 up. Direct from manufacturer. $12.75-$14.75. Hirsch-Woods, 214 W. Van Buren-st.

HIGHEST CASH PAID FOR MEN'S USED clothing, hats, shoes; will call. ABBOTT, 4086 Broadway. Lakeview 6820.

700 PCS. clean clothing—Women's, misses', and children's. Less than original cost. Hartmann's stores, 3009 N. Clark.

150 CLOTH coats, chubbies, fur coats, $3 up. Abbott, 4086 Broadway, cor. Belle Plaine.

BUY on credit—Fur coats, dresses, suits, chubbies, $5 up. Uncle Max, 675 N. Clark-st.

HIGHEST Cash Price for men's used clothing, ladies' fur coats anywhere. Lin. 4686.

2 FUR coats—size 16; ermine and Hudson seal; cost new. Priv. pty. Col. 3058.

FUR COAT—Black Seal, size 42, $25; call Between 3-6. Ant. 407, 3845 W. Washington.

MISCELLANEOUS.

Wanted.

WANTED—WINERY EQUIPMENT. Tanks, 3,000 to 12,000 gallon capacity; electric elevator, 5 tons; bottling machine, filter, hydraulic press, crusher, pasteurizer, bulk pump, freezer. Answer Box 702, Albany, Georgia.

WANTED—Two 30" Crane Knitting machines. Write North Star Woolen Mill Company, Box 390, Minneapolis, Minnesota.

SPORTING GOODS.

WE buy Used Shotguns, Rifles, Outboard Motors. Highest Prices Paid.
JAEGER SPORT STORE.
6216 S. Halsted-st. 4019 W. North-av.

FREE CATALOG—We fix anything, everything. Klein's, 508 S. Halsted-st., Dept. T.

AUCTION SALES.

WILLIAMS, BARKER & SEVERN CO.
229 S. Wabash-av. General Auctioneers.

HELP WANTED—MEN.

Stores and Offices.

CAMERA SALESMAN.

Opening for a young man with previous selling experience in camera dept. Apply Central Employment Office, 4th floor, 9:30 a. m. until noon.

WIEBOLDT'S,
Ashland, Monroe and Ogden.

CLOTHING SALESMAN—Retail, for West Side store. Must be A-1 exp'd; good salary and commission. 5601 W. Cermak-road.

DELIVERY man—Young; with car; store. 2312 W. Madison-street.

EXPERIENCED SALESMEN.

Also manager for appliance and furniture store; Bohemian speaking pref.; good wages to exceptionally capable men. Fred's, 1455 S. Crawford-avenue.

FREIGHT rate clerks—Part or full time. Aberdeen 1254. 255 E. 75th-street.

LIQUOR clerk—S. S.; state age, exp. ref.; lg. hrs.; gd. pay. Address M L 428, Tribune.

MAN—25-30; stenog.-secty. to executive; opportunity to qualify for higher position; chain store organization. State age, salary, draft standing, full particulars. Address [illegible]

MAN—Young, experienced in tabulating, accounting background preferred. Address O N 502, Tribune.

MAN—Executive type, to handle production and sales in small factory; must be experienced. Address M L 523, Tribune.

SHIPPING clerk—In wholesale jewelry and novelty house. Address O N 87, Tribune.

SHOE Salesmen—Experienced; steady and extra. Apply Berland's, 4024 Madison.

STOCKROOM MAN.

Well known national corporation has opening for young man over 18 yrs. of age in the stockroom of their Chicago South Branch. Applicants should be handy with tools; must be absolutely honest and reliable. Salary to start $18 per week with splendid opportunity for advancement. In reply state age and qualifications. Address L Y 548, Tribune.

STOCK boy—5 and 10 chain store exp.; 30c hour. N. Y. Notion, 233 S. Market-st.

YOUNG man—With department store experience; qualified to produce satisfactory layouts and copy; to supervise production in advertising dept. of mid-west dept. store. Excellent opportunity for advancement and learning sales promotion technique. Give full details of background and experience in letter, and submit samples of work. Address M L 542, Tribune.

YOUNG man—With order filling exp.; wholesale jewelry. Reply all details; age, exp., etc. Address M L 77, Tribune.

Executives and Managers.

Two Sales Managers Wanted

AAA-1 manufacturer of home electrical appliances interested in experienced man to serve as manager of large metropolitan branch; also a district manager to supervise five states. Salary $5,000 per year, bonus and expenses. Give complete details as to age and experience in first letter. All correspondence held strictly confidential. Our employes have been informed of this advertisement. ADDRESS P S 457, TRIBUNE.

LAUNDRY foreman—Washrm. and finished dept., exp'd., capable, married; excel. opport. for proper man. Address M A 77, Tribune.

Boys.

OFFICE BOYS WANTED.

1941 high school graduates; large loop firm; permanent positions with good opportunity for advancement. Starting salary $52 per month. Write fully, including age, education, ambition, and phone number. ADDRESS O N 180, TRIBUNE.

DELIVERY boys—18-22 yrs., able to drive and familiar with north side; neat appearance essential. Apply 9-11 a. m., Town Pump, 6350 N. Western avenue.

BOYS—17 to 20 yrs.; north side; for temporary full time work. Exper. unnecessary. Bring birth certificate. Apply employment mgr., 417 S. La Salle, before 11 a. m.

BOYS—Tech. high pref.; to deliver in loop; opp. for adv. in machine shop; start $12.50. See Empl. Mgr., 364 W. Chicago-av.

BOY—To work in meat market; 17 years old; steady. 1137 Berwyn-av.

DELIVERY boy—Wanted for grocery store. 1101 ARGYLE-ST.

DELIVERY boy—$10, white, grocery store; 6 days. 3551 Broadway.

Professions and Trades.

ACCOUNTANT—Experienced; for out of town boarding camp at army post; state qualifications and experience in letter; salary no object. Address L X 327, Tribune.

ARCHITECT—With superintending experience on FHA homes. Inquire Irving 6037.

Attendants—Gas station, experienced steady work; good pay; for North, South, and West Side jobs. Apply Wed. between 9 a. m. and 4 p. m.
OKLAHOMA OIL CORP.,
4533 W. ROOSEVELT.

ALTERATION MARKER—Men's clothing, exp. for large exclusive men's store. City 75,000 pop., near Chicago. Adequate salary to proper party. Give full details, exp., age, etc. Address O N 556, Tribune.

ATTORNEY—Part time services by coll. agency; state age, exp., and qual. Chgo. br., per contract basis. Salary and comm. Mr. Stanley, 646 N. Clark. Room 209.

AUTOMATIC screw machine operators and set-up men for Davenport. If satisfactory can offer steady work in Detroit. Give experience and refs. Address D F 30, Tribune.

AUTO fender men—Must be good; bring tools; steady. 1644-46 W. Van Buren-street.

AUTO MECHANIC—With complete set of tools; Nash cars. 5518 Division-street.

BARBER—Man's, lady's, children's; flat; 1 or 3 days wk.; good pay; steady. 2057 Milwaukee.

BARBER—Guaranteed hrs. from 8-6; steady work; loop exper. 202 S. State-st.

BEAR frame & wheel alignment operator. Experienced; good pay, steady work to right man. Foreman, 3600 Euclid-av., Indiana Harbor, Indiana.

BODY and fender men—Only experienced men need apply. Ask for Mr. Munch. Ruby Chevrolet, Inc. 1147 W. Jackson.

BODY-FENDER MAN—Must be A1 or do not apply. 4301 W. Madison-street.

CANDY PLANT SUPERINTENDENT wanted. Real position for right man. Experienced only. State age, experience, salary required. E. Rosen Company, 296 Charles-street, Providence, R. I.

CASKET INTERIOR man—Must be experienced; no others need apply. ADDRESS O N 373, TRIBUNE.

COMBINATION body and fender man—Must have tools. 3341 W. Lake-st.

COMBINATION metal man and painter—Experienced. 3306 W. Cermak-rd., Cicero.

CUTTER—Slip covers; must be experienced. 7068 N. Clark-st., Rogers Park 1140.

DENTAL mechanic—For setting up teeth. Address L X 331, Tribune.

DENTAL LABORATORY TECHNICIAN. DR. HARVEY, 740 W. MADISON.

DIE Maker, also two-three; blanking and forming die; state exp. ADDRESS L A 505, TRIBUNE.

DRAFTSMAN—Young man having architectural or mechanical experience and training wanted by company manufacturing gymnasium and playground equipment. Permanent position with excellent chance for advancement. Address D F 47, Tribune.

DRAFTSMAN—Large, well established company has permanent opening for man with 5 years or more experience. Must be a lettering expert; give full details, including age and experience. Address L X 329, Tribune.

DRAFTSMAN—Experienced, for air conditioning & general refrigeration work in sales engineering dept. Give full particulars. State age, experience and salary expected. Address O N 374, Tribune.

DRY CLEANER—Pressers, w. spotters, Stdy. Write Paris Cleaners, Kalamazoo, Mich.

ENGR.—Night wk. Ldry. exp. Steady. Write particulars. Address M E 68, Tribune.

FINISHER and repair man—For furniture store. 3014 Lincoln-avenue.

FOOD chemist—With practical experience, for large bakery, ice cream, candy confectionery supply house. State experience, etc. Box 67, New Orleans, La.

FOREMAN—Novelty furniture factory; permanent position; must have good prospects. Zuk Furn. Co., 528 N. Wells-st.

Gridley and Brown & Sharpe Automatic Operators.

Prominent industrial concern with government contract desirous of obtaining experienced screw machine operators. Good salary, permanent position; overtime pay. Call at Room 329 Gramercy Hotel, Thursday and Friday, 9:30 to 11:30 a. m. or 2:30 to 4:30 p. m.

GRINDER—Young; exp. on cylindrical or surface form grinding. Haymarket 3721.

HAND Wood Turner—Exp. only need apply. Address O N 328, Tribune.

JEWELRY Polisher—On repair work. Address O N 358, Tribune.

Junior Watchmaker

Excellent opportunity for advancement with credit jeweler; preferably one living on west side; permanent. Address O N 86, Tribune.

JUNIOR Elect. Eng. to assist production mgr. in Fluorescent factory. If want the future get in now. State all details. Write particulars. Address P Y 348, Tribune.

MACHINIST—A1, give full partic. and wage expected. Address P S 592, Tribune.

MEAT market managers [2]—Wide awake, with exp. in highly competitive neighborhoods; only those with A-1 exp. considered. Address M A 560, Tribune.

MILLING machine operators—Exp. men only need apply; on tool room jobs. Toolroom lathe hands exper. 5301 S. Western-blvd.

MOLDERS—Brass and aluminum machine and loose work. HUNTER FOUNDRY CO. 2547 S. MORGAN.

HELP WANTED—MEN.

Professions and Trades.

PAPER BAG machine men. Beier & Co., 320 E. North Water-street.

PATTERN Maker [wood]—First class. Union shop. Address P T 300, Tribune.

REGISTERED Pharmacist — For weighing and assembling in pharmaceutical laboratory. Address O N 306, Tribune.

SHIPPING clerk and scale man for coal yard—N. W. side of Chicago; must be exp. Address O N 504, Tribune.

SHOP welder, structural—Must be experienced and certified. R. N. Anderson, 5844 S. Loomis-blvd. Republic 8600.

SQUEEGEE operator—Experienced on glass preferred; full particulars in first letter with statement of experience. Address O N 329, Tribune.

TOOL AND DIE DESIGNERS.

Wanted by A-1 Chicago manufacturer; steady work; state age, experience, and salary expected. Address O N 172, Tribune.

UPHOLSTERY FOREMAN wanted—For section work; if ability and qualifications are there, adv. to supt. job. Factory 100 mi. from Chi. State age, exp., and sal. desired. Address D F 45, TRIBUNE.

WOOD Machine Helpers—Exp. only need apply. Rembrandt Lamp, 259 E. Erie.

The Tribune offers special rates to persons who advertise for positions. For information and assistance in writing an advertisment stop at the Want Ad office, Madison and Dearborn-sts., or in the lobby of Tribune Tower.

Pharmacist.

PHARM.—Reg. or assist., S. S.; permanent; good salary and P. M. Take full charge. Address O N 527, Tribune.

PHARMACIST—Reg. or asst. Must have Chicago ref. Address M B 143, Tribune.

ASSISTANT or R. Ph.—Part or full time. McCord's Drug Store, 1334 E. 63d-st.

Clubs, Hotels, and Restaurants.

BOY—For soda fountain work. Address M B 520, Tribune.

GOOD sandwich carver—Good pay; steady work; must be at least 28 years old. Address M L 78, Tribune.

GRIDDLE and counter man; must be experienced, reliable, steady. 1113 Argyle-st.

GRILL man—Tall, young, some exper.; north and south side. Apply Hitching Post, 5442 Lake Park-av., between 10 and 1.

Farm and Garden Help.

MAN—All around combination milker and tractor. Modern farm. Give phone number. Address O N 365, Tribune.

FARM help—Near Libertyville; wht., young, energetic; good milker; handy; single. 8 S. Michigan, Room 1108.

Help Wanted with Investment.

$150 STARTS you in service business doing work in offices, homes, stores. Big profits. Experience unnecessary. Give phone. Address F H 199, Tribune.

Salesmen.

ADV. Specialty—to stores and taverns. Hot deal. Big comm. Call a. m. or write. Rexall Printing, 3714 Irving Pk. Jun. 7765.

ADV. specialty—New org. wants 4 men; real opp.; comm. 343 S. Dearborn, R. 1802.

APPLIANCE and heating canvasser—to work with good producing closer; men want to earn $35 to $50 weekly; no drinker; salary and commission. BERCHTOLD'S, 4912 Madison.

AUTOMOBILE SALESMEN.

Olds. New dealer with best location can offer 3 high grade men with Chicago experience and contacts with this popular fast selling line of cars; highest comm. basis. MONTGOMERY MOTORS, 5200 MADISON.

AUTO salesmen—Oldsmobile; must be acquainted in Oak Park and west suburban area; Oak Park car; liberal drawing, plus bonus; only men with proven ability considered. Apply 10 a. m. to 10 p. m., Olds Dealer, 215 Madison-st., Maywood.

AUTO SALESMAN—That can sell Dodge and Plymouth; a real commission and bonus plan for good man; demo. car. Oak Leaf Motors, 218 Madison-st., Oak Park.

AUTO salesmen—Opening for good, exp. men; must be workers; leads and demo., furn.; sal. and comm. Mr. Landy, 4117 Broadway.

AUTO SALESMEN [2]—Commission. A. H. EXNER MOTORS, 610 Madison, Oak Park.

CLEANING AND DYEING routes—Married men with good sales record and not satisfactorily placed should write or call at North Side Cleaners and Dyers Co., 5427-31 Broadway. Established routes. Salary and commission. Steady job.

DRY CLEANING ROUTE MAN for North Side plant producing finest quality zoric odorless dry cleaning. Must be experienced and energetic; salary and comm. Apply Wednesday between 9:30-12. Elegant Cleaners, 1114 Belmont-avenue.

EDUCATIONAL—Sell to owners and executives; salary, comm. 130 N. Clark, Rm. 1213.

EDUCATIONAL salesman—Exper.; plenty leads; big comm. 407 S. Dearborn, Rm. 220.

FLUORESCENT specialty salesmen—Big earnings in virgin field. Permanent position, generous drawing account to right men. Rm. 1205, 30 E. Adams.

FOOD DISTRIBUTORS—Exclusive territory; must have cars; for top salary and commission; start today. 5616 W. Division, Beach 0880.

FLUORESCENT lite salesmen—Sell from factory direct; exp. not nec.; comm. F. Miller, 315 S. Western, Dept. S.

FULLER Brush Co. [2] excel. routes opened. So. S. Bigger profits. Many new items. Apply 9-10 A. M. 1306 W. 6th St.

GASOLINE OIL SALESMEN—FULL, PART TIME; LIB. COMM. 544 ROOSEVELT.

INSURANCE agents—Earn additional cash; have an interesting plan; sales aid; amazing comm. Address M H 71, TRIBUNE.

LAUNDRY route man—Married, with dependents, exper. not nec.; salary and comm. Budget Launderers, 2621 W. Chicago.

PIANO tuners—Earn additional cash; have an interesting plan; sales aid; amazing comm. ADDRESS P Y 327, TRIBUNE.

PIPE, valve and fitting salesman—For industrial trade; exp. only, good lines; salary depends on ability. Address M K 103, Tribune.

PLUMBING-HEATING Salesman—Exp. Contact industrial trade; exp. only. Good comm. Square Deal Plmb. & Htg. Sup. 1725 S. State.

REAL estate salesman—Experienced; money making proposition; to call on only. Salary and commission. Call 12 to 1. Room 512, 100 North La Salle-street.

SPECIALTY salesmen—With cars, for Hammond, South Bend, Chicago, Milwaukee, La Salle, and Madison areas. Substantial comm. on potash clean check. For interview write Mr. Lessance, Postal Telegraph, 520 N. Michigan.

STOKER MEN WAKE UP THIS IS IT!

Here's the opportunity you've been waiting for to cash in fully on your knowledge of the stoker business. Necessarily this must be limited to a few top grade men, thoroly experienced in stoker sales work. IF YOU CAN QUALIFY WE CAN DEFINITELY SHOW YOU HOW TO MAKE MORE MONEY THAN YOU EVER FIGURED YOU COULD MAKE IN 1941. Drawing account or commission basis. Backed by one of the leading manufacturers with plenty of money and a complete line of equipment supported by a strong and consistent advertising program. Write fully for consideration and prompt action. Be sure your reply is in the first mail of this ad. Address M L 511, Tribune.

STOKER SALESMEN.

Experienced closers with ability to survey and size jobs for sure fire deals. $20 per hour. We have one of the best commission proposition. Call at 1115-17 S. Pulaski-rd. Econo-Coil Stoker Sales.

SALARY and bonus for ambitious men while in training for good sales position on retail. Good opportunity for advancement. Give references. Men who complete training can earn from $35 to $50 per week and more than $35 per wk. Apply 2220 N. Western-av., or 510 W. 76th-st.

2 NEAT, capable men can make exceptionally good money with old established portrait studio; experience unnecessary; comm. paid daily; instant approval; no investment; no lay off in winter. See E. Allison, Room 418, 8 S. Dearborn.

SALESMAN—Over 30, with car; opening in producing terr. for man to earn $45 weekly. Thoro training. Cash adv. against comm. Mr. Grant, Suite 310, 343 S. Dearborn.

SALESMAN—To introduce brand new type remote control music system. Opportunity to make big money fast. Hundreds of new uses in nearly every home and business. See Mr. Nathan, 1306 E. 47th-street.

MAN—To contact home owners for insulation and roofing. We close deals for you. Pay cash $10 and up. Commission basis. 2953 Lawrence-avenue.

FAMILY Group Policy—Only $1 a month insures the whole family. Easy to sell. Liberal comm. Our men are leading. 112 Room 914, 10 E. Dearborn-street. Chicago.

$1.00-$1.50 ADVANCE COMMISSION EVERY SALE. Sell air conditioner and oilproof gasoline station shoes. Free samples. Mosench Shoes, 22 Boston, Mass.

SALESMAN—Contacting whole. and retail bar supply and glass trade. State age, salary, exper. Jaro Products Co., 1733 N. Clark.

2 MEN—To contact accounts; no investment. Make real bonus plus commission plus salary. Call 10 to 12, 3656 W. North-av.

EXPD. young man with sedan delivery truck to service established food route; salary and comm. 548 N. Parkside. Mr. Garris, 10 A. M.

THIS is it—Sell new FHA homes; exceptional opportunity for real salesmen. Ask Mr. Hart, 250 S. Austin.

SALESMEN—YOU SELL A $5 ARTICLE for only $1. Collect a dollar and keep it. DE HAVEN STUDIO 8 S. WABASH.

MEN and women—To make appointments for studio, no exp. nec. Salary and comm. Contact Mr. Jensen, 500 N. 47th W. Ogden.

NEAT appearing married men for sat. industrial plan; ages 24-50; special sal. and comm. 2400 West Madison, Room 707.

PLACE not much, comm. with ad plan. 14 to 11 a. m., Midwestern, 20 N. Garland Bldg.

MEN [3]—Leave city at once traveling magazine crew; comm. salary. Apply 8-10 a. m. L. Lauth, Rm. 517, Garland Bldg.

EARN up to $40 weekly comm. Sell Nylon hosiery direct. Apply REALSILK, Room 1013 North American Bldg.

HELP WANTED—MEN.

Salesmen.

Immediate Opportunity

NEW AMAZING PRODUCT THAT ENJOYS THE SAME POSITION IN THE FIELD TODAY AS THE ELECTRIC LIGHT DID TO THE KEROSENE LAMP YEARS AGO.

Under our unique merchandising plan men who qualify will be set up in business for themselves and assisted in getting started successfully.

Under the co-operation plan branch dealers get phenomenal results. Earning as high as $20 daily.

Permanent; no investment necessary; no lean seasons. We can train any intelligent clear thinker to sell this electric product and assure him of at least $40 commission this first week.

If you are wide awake and want a business that pays big earnings, investigate this unusual opportunity.

203 N. WABASH

MR. OWEN. CALL BEFORE NOON.

$25.00 a week salary and commission to five experienced retail washing machine salesmen willing to locate outside of Chicago. Ages 27 to 45. Only men with successful retail background need apply. Give references and complete details with telephone number in first letter. Address F S 456, Tribune.

ARE YOU SATISFIED?

Does your present position offer you unlimited possibilities, good income, future security? Can you interview people? Can you qualify for a chance in the real estate business offering small homes under the F.H.A. plan? Business is booming. Large earnings and quick results are yours if you can follow a proven plan that gets results. Trained executives assist with full cooperation. Drawing account against large commissions. Interviews 9 to 11 a. m. SEE MR. CORRIGAN, Room 425. 28 N. Clark-st.

OPPORTUNITY

for man with car to start immediately with large national concern. Products are used by nearly everyone. Only qualified men will be given appointments direct to consumer. THIS IS POSITIVELY NOT CANVASSING. Work is dignified, respectable, and man must furnish acceptable references. Earnings around $150 month, percentage-bonus, and expense arrangement. Also need men for Gary or Hammond. Apply Wednesday before noon. CENTURY METAL CRAFT CORP. Suite 304, 536 Lake Shore, Opp. Navy Pier.

OPPORTUNITY.

We have opening for 3 good men, 26 to 45, to train for executive positions in rapidly expanding household utilities business. Dignified work. NOT CANVASSING. Sales experience helpful, not necessary. Some of our trained men in 1939 also 1940 frequently earned over $100 per week. Requires good references, car, ability to follow instructions. Earnings during training around $160 month on percentage-bonus arrangement. See Mr. Williams, 12-3 p. m. today. Room 1343 Merchandise Mart.

TWO MEN,

living on North, West or near South Side not satisfied with earnings of less than $25 to $30 per week. Percentage. Start immediately thru Household Appliance Dept. Prefer married man over 27. Car essential. Start training Thursday. For interview apply Personnel Office, 6th floor, Wednesday, 10 a. m.

WIEBOLDT'S,
LINCOLN NEAR BELMONT.

YOUNG man—Who has successfully sold merchandising plumbing wholesalers in Chicago and surrounding territories. Headquarters in Chicago. Salary. Give age, education and complete information. Selected applicant will be interviewed in Chicago. ADDRESS L X 330, TRIBUNE.

ARE YOU BUSY?

You'd better read this, we have an article that you will like to sell. If you will place it before home and apt. dwellers, for us, you will make a liberal comm. We pave the way. An air-treating unit which the occupants in the house will want and can afford. Don't pass this up. It's good. Interviews after 1 p. m. Thurs. Fri. Sat. Airmode Mfg. Co., 325 W. Huron-street.

WANTED

High grade clean cut salesman who wants to earn from $300 to $500 per month. Merchandising training. Preference given to man over 25 with background of selling intangibles or service. Permanent work. Auto necessary. Leads furnished. Liberal comm. Give experience, references, phone. Address O N 89, Tribune.

IF YOU ARE UNEMPLOYED, over 28, and can start at once, have opening thru our Household Appliance Dept. for energetic man, with car. Above average percentage remuneration. Permanent work; excellent training and good future. Apply 10 a. m. Wednesday, Employment Dept., 3d floor, THE FAIR,

1100 LAKE-ST., OAK PARK.

SALESMAN WANTED—Experienced; 35 to 60 years of age; to call on farmers, merchants, factories, etc., with nationally known line of lubricating oils, paints and roofing. Permanent position with pay $35 to $100 a week comm. to right man. Write General Manager, Central Petroleum Company, 544 Standard Building, Cleveland, Ohio.

FIVE GOOD SALESMEN.

South Side, North Side, Northwest Side. For Hospitalization Campaign in connection with Community Newspapers. $10 a day comm. easily earned. Let's tell you about it. Bet. 10 a. m. and 1 p. m., See A. Holzman, Suite 1525, 37 W. Van Buren-st.

CHICAGO HEIGHTS.

5 salesmen for Chicago Heights and surrounding towns for a well advertised newspaper campaign in connection with hospitalization insurance. Comm. SEE Mr. Bruce, Room 40, Unity Building, CHICAGO HEIGHTS; OR, Mr. Wolff, Rm. 1503, 37 W. Van Buren-st., Chicago, Ill.

Experienced Salesman Wtd.

BY NEW YORK RETAIL FUR HOUSE CATERING TO FINEST CLIENTELE. APPLY IN WRITING, GIVING FULL DETAILS AS TO AGE, EXPERIENCE, ETC. ADDRESS P S 303, TRIBUNE.

ATTRACTIVE OPENING.

National manufacturer of home appliances will place one man at once in permanent position. About $32.50 necessary per week to start. Car necessary. Splendid future. For interview phone Austin 7880, 9 to 10 a. m. today.

ATTENTION, LACQUER and Synthetic Salesmen.

Territories open to men with following to sell industrial lacquer and synthetic products on commission basis. Address M L 170, Tribune.

ELDERLY MEN.

Dignified selling under experienced managers for world's largest exclusive manufacturer of rock wool. Steady earnings account guaranteed. Apply Mr. Muir, 1500 Wabansia-av., or phone Armitage 0909 for appointment.

A MAN WANTED

for special dept. of large furniture company. Must have house to house selling exp. and capable of meeting average customers. (No mdse. to sell) Salary and comm. See Mr. Lee, 2233 W. 39th-st., 9-5.

SALARIED POSITION.

We will employ 3 men; salary to start and comm., in our mdse. contact dept.; has to be; has sales exp. helpful and salary to start on $31 weekly until established. Apply 10 a. m. to 2; 3030 Lincoln-avenue.

SALESMEN—With good appearance. Specially men who have sold intangibles on business stimulators; can call on manufacturers and merchants. Good commission, due to repeats. Call 831 S. Wabash, 2d floor.

SALESMEN.
DRAWING ACCT. AND COMM.
for [2] men between 25-35. Write letter of qualification. Merchant Calculating Machine Co., 211 W. Wacker.

CREW MANAGER
and 2 house-to-house men for premium deal. No mdse. to sell—free transf. salary and comm. 3054 Lincoln-av., 9-12.

YOUNG men [5]—High school graduates for circulation dept. Must have good ref. Opportunity for advancement. Apply Mr. Rettich, Rm. 400, 205 W. Wacker-dr.

JR. SALESMEN—Over 18; salary $80-$75. 2-3 weeks; comm. to start; training. Food products direct to consumer. 10-12, 2-3, 205 W. Washington, Rm. 515.

SALESMAN—Expd. on store and restaurant fixtures, with following in summit. Inc. Write on comm. Address P F 443, Tribune.

SALESMEN—Beverage deal; to stores; comm. Mr. Charles, Room 314, 800 N. Clark.

Agents.

OPEN RAWLEIGH ROUTES are scarce, but in several cases an organization expanded creates new opportunities. If ambitious, willing to start on modest income which grows rapidly, write you for full information. We give you advice, advertising literature—all you need. RAWLEIGH'S, Dept. ILA-126-118, Freeport, Ill.

Miscellaneous.

YOUNG man—Age 23-26, college training, for investigation work for national organization; salary; state age, education, references, religion, phone, salary expected. P. O. Box 5007, Chicago, Illinois.

WATCHMAN 5:30 p. m.-8 a. m.; $22 week; Jan. is nat. state of age, exp., refs., religion. Address O N 367, Tribune.

WATCHMAN—Patrol service experience; beat man; apply 12 to 1; Room 607, 31 E. Congress.

COLLECTORS—Cath. with cars; 8-10 a. m. or call aft. 32 W. Randolph, R. 1106, 9-10 a. m.

HELP WANTED—MEN.

Miscellaneous.

WAREHOUSE men of good physique, capable of development into tally men and delivery men; freight handling experience helpful but not essential; state age and weight. Address O N 331, Tribune.

COLLECTORS—2; with car; ready to leave town immediately; district supervisor leaving for territory to train men who qualify; unlimited opportunities. Comm., bonuses, etc. Room 209, 36 W. Van Buren.

If you have not found the kind of position you are looking for, read the Salesmen Wanted Ads. Earnings of salesmen are unlimited and many concerns are looking for inexperienced people whom they can train.

Employment Service.

SALARIED POSITIONS $2,500 to $25,000. This thoroughly organized advertising service of 31 years recognized standing and reputation carries on preliminary negotiations for positions of the caliber indicated above through a procedure individualized to each client's personal requirements. Several weeks are required to negotiate and each individual must finance the moderate cost of his own campaign, identity is covered and, if employed, present position protected. If your salary has been $2,500 or more, send only name and address for details.
R. W. BIXBY, INC.,
141 Delward Bldg. Buffalo, N. Y.

Executives & Technical Men
Contact employers through our confidential and effective methods. Inquiries invited. THE NATIONAL BUSINESS BOURSE. Established 25 years. 20 W. Jackson-blvd., Chicago.

SALARIED positions have been secured through our letters for many others. $3 B. H. ALLEN, 122 S. Michigan, Room 916.

Employment Agencies.

MEDICAL DETAILERS, $250
DETAILERS—MACHINERY $130
ARCH. DRAFTSMAN, home layout...$125
Time study ...$175 | Metallurgist $125
M. E. sales.....$150 | Sales ......$100-$250
Bookkeeper, $100.
ASST. MGR.—Credit-Collection exp....$160
CREDIT investig.; college edu., car...$100
SALES CORRESPONDENT, age 30-35..$150
TYPIST-CLERK—Future; So. side......$80
BEGINNER BOYS—Offices, age 17-18..$60
Jr. Pattern Makers, 75c.
WATCHMEN—Tall, slender $90
BOYS—Radio wiring, school exp.........$17
RADIO AMPLIFIER wirers—Any exp..$20
MACHINISTS—Bench or floor...........$1
BOYS—Shop or factory; learn...........$16
Prod. milling....$85 | Tool-lathe $1
Punch press.....50c | Turret lathe 90c
Apprentices ......30c | Jr. die makers...75c
HAMBURGER MEN, $18.
Couple ....$75 r.b.l. | Dishwashers $18
Poultry clerk...$22 | Bus boys $16
Counter men....$18 | Hotel clerk...$70 rm.
PRINTERS—SEE WILSON!
PRESSMAN—Harris 17x22 offset......$50
PRESSMAN—Cylinder pub. exper......$40
PRESSMAN—Kelly and vertical.........$40
PRESSMAN—Miller and Gordon.........$25
PRODUCTION man—Coml. future.......$30
ADJUSTER—Envelope mach. exp.......$35
MULTIGRAPH oper.—Opportunity......$25
HARRIS offset feeder and asst.........$22
SILK SCREEN squeegee opers..........$22
FEEDERS—Cylinder and Gordon exper.$20
MULTI COLOR oper.—Real future.....$25
APPRENTICE—Some printing exp.....$16
Triangle, 25 E. Jackson

JR. TIME STUDY MEN.
KNOW. MACHINE TOOLS $135
INSPECTORS—Read blue prints $130
3 TIME STUDY MEN ....$150-$200
DRAFTSMAN—Heavy machinery $200
FURNITURE PLANT SUPT...............$250
YG. ELECTRIC ENGINEER $130
COST CLERK—General office $100
I. B. M. OPERATOR—ALPHA $110
GROCERY SALES—City $130
JUNIOR SALES—Train $85
Jr. Acct., $100. Boys, 17-19 yrs., $75.
30 SHOP BOYS
CHANCE TO LEARN TRADES.
INSPECTORS.
Punch Press....45c | Buffer $1.00
YOUNG MACHINISTS.
Shipping clerk, $100. Radial drill, 80c.
YOUNG LATHE HANDS.
4 METAL PLANER HANDS.
SEE MR. McCULLEN.
HOTEL-RESTAURANT JOBS
8 BARTENDERS—STEADY.
Baker ....$20 | Bus boys $12
Counter ....$15 | Dishwashers $13
Fountain ....$18 | Grillman $18
GARAGE—GAS STATION JOBS.
ALL TRADES AGENCY
343 South Dearborn, 4th Flr.

INDUS. ENGRS., 28-38, $200 UP.
GRAD. M. E., 2-3 YRS.' EXP., MFR. STEEL prod., real future, out of city..........$225
5 INDUS. SALESMEN—
28-40, 3-4 yrs. selling mfrs..........$2,000+
FOOD SALES JOBBERS, CHGO..........$185
Sales prom. foods, 30-35, jbrs..........$225
Food and drug sales., 25-32, No. Ill...$150
Sales Eng., 28-35, M. E. degree.........$250
Jr. sales. engrs., 24-30, M. E. or E. E.$150
JR. EXEC., 19-25, TRAIN FOR SALES, sales prom., adv., AAA1 Co.......$90-$100
Acctnt. ofc. mgr., restrnt. exp.........$175
5 OFFICE CLERKS, 18-20, $80.
Small loan, expd. and trainees..$125-$200
ELLIOTT FISHER BKPR.................$100
PUNCH PRESS, 40c-60c.
FACTORY BOYS, 30c-40c.
Arc welder......75c | Mach. repair.......75c
Turret lathe....65c | Lathe shaper.......90c
Truck mech......$25 | Gas station.......$21
Hotel Clerks, $80-$125.
FOOD AND LIQUOR CHECKER.......$100
Waiter .....$18 Tips | Bus boys.............$16
Grocery clerk...$18 | Pantry man.........$100
Fry cook..........$25 | Maintenance ....$80 R.
S-H-A-Y, 30 W. Washington.

JR. TIME STUDY ENGINEERS..........$175
Punch Press Foreman, $45.
REPAIR MACH.—MFG. CO. 87C
MAINTENANCE MAN—FACTORY.....70C
20 Boys, No Experience
LEARN FACTORY WORK—AGE 17-19.
Spot welders.....50c | Sprayers 50c
Die mks., mfg.$1.15 | Bench lathe 65c
Core makers | Moulders
Hotel clerks | Dishwashers
Hamburger men | Bakers
S. O. & 2d cook | Steam table men
PROGRESSIVE,
11TH FLOOR, 202 S. STATE-STREET.

STATISTICIAN-ACCOUNTANT $225
COLLECTION CORRESPONDENT $165
TAX ACCNT.; LLB.-C. P. A.............$325
SALES ENGNR., M. E. or E. E. $175
SALES-Estimator, Plumbing Supp. ..$30+
APPLIANCE SALES, New England ...$250
APPLIANCE SALES, Detroit $225
3 GRADUATE E. E.'s ....$125-$150
ASST. WHOL. CREDIT MAN $110
BOOKKEEPER, Coal exp. $30
TYPIST AND CLERKS [3] ....$75-$90
BOYS! BOYS! $60-$75
Just out of school or with experience.
Glader Corp., 110 S. Dearborn

15 Spot Welders, 40c
Sheet Metal Workers.
5 Polishers-Buffers, Chrome.
FACTORY BOYS, $14-$16.
Nite Watchman, age 50.................$15
Col. Garage and Dishwashers.
JACKSON AGENCY,
19 West Jackson, R. 307.

HSP. Vegetbl.$45 r.b. | Draftsman, eng...$250
Floor orderly.$60 b. | Lathe hand.........85c
Bartender ....$65 r.b. | Turret lathe 90c
Hosp. pastry.$70 b. | Bench lathe 55c
O. R. orderly.$50r.b. | Exp. machst......$1.00
Col. dishw....$50 b. | Tech. grads.......50c+
Mold maker....Open | Hand screw.......55c+
Jr. diemaker....Open | Auto screw..........95c
MR. WHELAN, Engr., $90, b.; window washer, open; painter, $80; col. port., $18
MORRELL AGENCY, 306 W. MADISON.

TRUCK DRIVER AND MECHANIC....Open
2 BOYS—Some auto parts exp.........Open
GARAGE—Day man, age 35-45......$22-$25
3 AUTO MECHANIC HELPERS....$18-$20
4 FENDER men—Bump out dents.......Open
STORE clerk—Auto accessory exp.....Open
6 DRIVERS—HI-CLASS GARAGES.
AUTO greaser; dealer; no Sunday.........$20
7 GAS attendants—Age 17-40.....$18-$25
BOY—Patch tubes, change tires.......$16+
GEN. AUTOMOTIVE, 37 W. Jackson, R. 49.

M. E. Paper mill maint......................Open
Trav. sales—Men's clothing and furn...$400
Sales prom.—Style mdse., exp. 25-30...$200
Sales trainee—Trav. car..................$100+
Multilith oper.—Exp., age 28-33........$125
College grad. trainee—21-24..............$108
Sales correspondent—23-26................$100
Credit corresp.—25-35.................$80-$100
Office boys—17-20.......................$60-$75
SELECTIVE PLACEMENT COUNSEL,
Merchandise Mart, 2108. In the Tower.

FLOORMAN—Lite Repairs $25
GAS STATION—Washer, Greaser.......$20+
5 BOYS—GOOD DRIVERS...........$15-$20
Floorman ....$20.50 | Auto Painter $27
Fender Helper..$20 | Body Fender $40
Mech. Helper ...$20 | Auto Mechanics.
Chicago Garage Owner's,
343 SOUTH DEARBORN, 4TH FLOOR.

SHOP or factory boys........................$14
Boy, elect wk.$14.50 | Sprayer 45c
2 COLORED AUTO PORTERS.......$15-$18
AUTO MECHANIC, steady..............$37.50
2 GAS ATTENDANTS, steady.........$100
2 NITE WATCHMEN, age 40-50.........$15
GARAGE FLOORMAN, mech. helper....$25
AVAILABLE, 343 S. Dearborn, Rm. 204.

DRAFTSMAN, A-1 organization..........$175
Begin. Steno., break into sales, lp.....$75
Shipping Rm. Boy, husky, 5 day wk..$75
REDFIELD PERSONNEL, 5 S. Wabash.

COREMAKERS ...90C | Molders $100
2D Cook ....$18 | Stable Helper $35
Watchman ....$15 | Farmhands $35
GREAT NORTHERN, 337 W. MADISON.

RESTAURANTS—HOTELS—INSTITUTIONS. Many openings. Small fees. MODERN, 879 N. STATE.

HTL. PAINTR.$4 day | BARTENDER $30
WALL WASH., Col. | SWING COOK $20
CHEF ....$40 | SERVICE, 32 N. State

1941 HIGH SCHOOL GRADS. PLACEMENT CLERK. HILLER EMPL., 22 E. VAN BUREN.

HELP WANTED—MEN.

Employment Agencies.

CHICAGO'S BEST AGENCY.
ELEC. ENG. SUPT.............................$3,600
2 FOREMEN, SHEET METAL.............$2,800
FOREMAN, SCREW MACH..................$3,200
2 FOREMEN, MACH. SHOP...............$3,000
DESIGNER, COIN MACH.....................$3,600
CHEMIST—SYN. RESINS....................$3,600
10 T. S. or Meth. Eng. No degr. nec..$3,000
Many Good Positions for
MECH. DESIGNERS AND DRAFTSMEN.
BUYER-MERCHANDISER—FURNITURE AND APPLIANCES, MAIL ORDER $5,000
ADVERTISING—Mail order, supv. dept. $3,000
METALLURGIST or H. E., for sales.$1,800
DICTAPHONE OPERATOR $85
COMPTOMETER-TYPIST $100
STENOGRAPHER, $110.
STOCK AND SHIPPING CLERK $90
JUNIOR CLERK, 18-20...........................$90
SHOP CLERK $76
OFFICE BOYS $65
INDUSTRIAL DEPT.
DIE MAKERS | TOOL MAKERS
LATHE HANDS | MILLING MACH.
GEN. MACHINISTS | REPAIR MACH.
TURRET LATHE | BORING MILL
DIE SETTERS | INSPECTORS
SPOT WELDERS | HAND SCREW
DRILL PRESS | BAND SAW
RIP SAW | MAINT. MEN
10 HUSKY MEN, 50c.
FOR GENERAL Factory Work. Age 20-40.
Packers, Furniture, $20.
HAND SCREW OPR.; 3 MOS.' EXP......50c
YG. MACHINISTS, Learn Bakelite......75c
15 Punch Press, 40c-70c.
SOLDERER, METAL EXP.......................75c
JR. MACHINISTS, All Types. TOP PAY.
9 Sprayers, 50c-70.
PACKERS, ANY EXP.............................40c
DIE CAST MACH. OPR...........................75c
15 Assemblers, 45c.
50 Boys, $14-$18
With and Without Exp.
TO LEARN TRADES. Shops and Factories.
Monarch, 19 W. Jackson

3 Production Engrs., $300.
FACTORY MANAGER $6,500
METALLURGIST, Recent graduate......$125
M. E. GRADUATE, Recent.................$125
SEVERAL SALESMEN—
To call on dept. stores and gift shops. Other excellent sales—sales dept. openings.
CREDIT OFFICE MANAGER.................$175
STENOS. AND TYPISTS................$75-$108
BOOKKEEPER, Age 40 to 50................$90
FANFOLD BILLER, Hrs. 2 to 9 p. m...$86
COMPTOMETER OPER., able to type...$86
BOY, Age 18-20; Mechanically inclined.$65
4 ALL AROUND MACHINISTS, 90C.
ADJUSTER, ENVELOPE MACH.......OPEN
Boys, Learn Shop Work, 35c.
Pump-Repair, Travel, Bench Molders.$1.10
Screw machine...85c | Mill. mach. set.$1.50
Lathe hands...85c-$1 | Millwright 70c
Turret lathe.......85c | Cabinet maker 50c
Assemblers ....60c | Cylinder grind.....50c
Punch press.........45c | Radio service.......$18
MANY HOTEL CLERK JOBS.
COUPLE, 1st and 2d cook.........$125 R. B.
Stat. engineer ....$35 | Night cook $20
Silver man ....$60 | Grill man ....$20 Mls.
Counter man ....$19 | Hamburger man ...$21
Soda dispens.$22 M. | Waiter ....$10 Tips
3 Bus boys............$15 | 4 Dishwashers $17
YOUNG MEN, Learn restaurant work...$16
CHICKEN BUTCHER—EXPD., $20.
1st Cake baker...$40 | Gas attendant $20
Baker's helpers...$22 | Mechanic's helper...$25
Gar. hikers ....$21 | Groc. clerk, drive...$22
WABASH AGENCY,
9TH FLOOR. 202 S. STATE-ST.

CLERICAL—SALES
YG. COLLEGE GRADS.........................$100+
DRAFTSMEN—KNOWL. ARCHITECTURE AND STRUCTURAL STEEL.OPEN
OFFICE BOYS, $60-$75.
MALE STENO.......................................$80-$95
SALES TRAINEE, GOOD OPPORT........$140
INS. MEN, MARR., 25-40, NO EXP....$150
ADVERT. CORRES., JEWISH..............$75+
INDUST. SALES ....$100+
ASST. HOTEL MGR.$100 + R.
ARTIST. JR. DRAFTSMAN.
FACTORY DEPT.
STRUC. STEEL FITTERS, MARKERS.
HUSKY MEN, 30-40 YRS., NO EXP....55c
HD. SCREW OPRS., NO SET...............55c+
BOYS—NO EXP., $15.
SHOP BOYS, TECH. EDUC......................40c
WD. SHOP HELP, ANY EXP................Open
SPOT WELDERS. | CABINET MAKER.
LATHE HANDS. | MACHINIST.
STEEL CHIPPERS. | ARC WELDERS.
BOYS, DRIVERS. | ERRAND BOYS.
MILLWRIGHT. | REP. MACHINIST.
ELECT. HELPERS. | ELECT. MAINT.
ASSEMBLERS. | PUNCH PRESS.
LIC. FIREMAN. | TOOL-DIE MFG.
YG. LATHE HDS. | SPRAYERS.
LOOP, 28 E. JACKSON

SM. LOAN ASST. OR COLL'N MGR. $150-175. Employer here today.
SMALL LOAN MGRS..........................$175-$225
5 OUTSIDE MEN—Small loans ...$100 up
COLL'N CORRES.—Indus'l finance....$175
CREDIT MAN—Univ. grad. und. 30..$150
ASST. OFC. MGR.—Cost exp. ....$150+
SALES PROM'N MAN, layout, copy; knowledge printing ..Open
YNG. EXECUTIVE—Purchasing-stores dept., refinery exp., engrg training.$200
Dept. Mgr.—R. to W., 33-40, hi. grd.$240
Dept. Mgr.—Street flr. mdse., 33-40....$240
S—A—L—E—S—M—E—N.
Engineers ......$300 | Foods-Drugs $175
Paper ....$275 | Beer $175
Farm equip. ...$250 | Paints $175
Farm feeds ....$200 | Novelties $175
Com. refrig. ..Draw | Ins. adjusters.....$200
ENGRG. Dept. Head—Chem. mchry.$400 up
FOREMAN [tool and die maker]..........$260
FOREMAN—Mechanical exp...............$150
TIME STUDY ENGR.—Elec. exp..........$165
2 STENOS..........$75 | 2 STENOS...........$100
E. F. BKKPR...$90 | E. F. BILLER $80
3 Office Boys. | 2 Typists ....$65-$70
Business Men's, 209 S. State.

MOLENE
SALES MANAGER.
Trucking exp., A-1 Co., S. W. $150
CREDIT REPORTER, $125.
Loan men—1 yr. exp., 25-30..................Open
N. C. R. Cashier—Exp., 22-28, S. S. $100
Collection, 2 yrs.' univ., 22-23..............$100
Contact Man—5' 10", coll. grad..........$100
MAP CLERK—LOOP, $90.
RATE CLERK—R. R. MTR. EXP.
PRICE CLERK—20-22, $85.
Steno.—Interested sales, 19-21..............$75
Office Boys! Office Boys!
Compt. opr.—Must type, 20-25, S. S....$100
STENOS.-STENOS.
A-1 positions, exp. necessary........$70-$130
2 Senior Accts.—Public exp., 35-45....Open
Multilith Duplicator—Expd., 25-35......Open
Biller—Trucking exp., 20-25, S. W.........$80
Typist—Some bkpg., 21-24, S. W..........$80
105 W. ADAMS.

MARRIED MEN—25-30, FCTY. No exp.$26
PRODUCTION CLERK ....OPEN
STOCK CHASERS $20
TIME STUDY MEN ....OPEN
Stock Room ......40c | Punch Press 50c
Boys, Shop ....40c | Die Setters 60c
Shop Maint. ....60c | Assemblers 50c
Line Inspectors..50c | Swbd. Wirer $1
Yng. Polishers ...50c | Hand Screw 90c
Spot Welders ....Open | Bench Hands 70c
Machinists ....90c | Lathe Hands 90c
Royal, 184 W. Wash. R. 207

TUCKER PERSONNEL
120 S. LA SALLE-ST. SUITE 963.
Salesman—For Intang. High type.....$200
Men—Small Loan exp. Car..............$125
4 Junior accts.—Bank or Ins. exp.....$125
Claim Adjuster—LLB Degree............$150
Timekeeper—2 yr. Exp. nec..............$100
Shipping Clerk—19-20.........................$90
Cr. and Col. Man—Must dictate........Open
4 Office Boys ....Open
Central 3663.

CREDIT MAN, YOUNG, $175.
Collection correspond., loop.........$150-$175
3 auto finance collectors....................$150
Beginner multigraph oper......................$70
10 Office Boys, $75.
Auditor—Finance exp. $200
Time study man—Young $100
Chemist—Organic beginner $150
UNITED, 209 S. STATE.

STENO.-secy., $110; mdse. trainees, U. grads, $150-$200; SALESMEN und. 35, U. grads pref., $110-$200; ADV. copy, poultry & live stock exp., $110; ACCTS., sgl., lv. city, $150 up; CLAIM adjust., fire, theft, coll., $175-$200; MODEL mkrs., MECH. engrs., draftsmen; COST accts., $150-$175; TRAFFIC mgr., civil engr., $250.
OCCUPATIONAL, 310 S. MICHIGAN.

ACCOUNTANT
Executive Type, manufacturing..$300-$400
Sr. Acct.—Under 40, poss. perm..........$250
Coll. Correspondent—Age 25-30..$165-$175
Accts. payable bkpr.—Exper. $23
Payroll Clerk—Social security................$25
Cost Clerk—Light, T. S. $130
Salesmen—Several desirab. opngs.$150-$200
CONSOLIDATED, 11th Floor, 209 S. State.

GARAGE floor.....$25 | Engr., laundry.....$32
Auto hikers.........$20 | Floor molder.........80c
Gas attend...........$22 | Shop helpers.........50c
Auto mechs.........$35 | Lathe hands............$1
Col. auto wash...$20 | Auto screw............95c
Bartender ....$65 r b | Hand screw 85c
Dinner cook.......$18 | Turret lathe 85c
Hotel hseman.....$60 | Chipper, air............60c
BUSCH AGENCY, 184 W. Washington.

PRODUCTION supt.—Truck or similar assembly ....$300-$350
Chief engineer and designers. All kinds.
5 Time study engineers..............$200-$350
Asst. Purchasing Agt., technical..$200-$300
3 Industrial Engineers [grad.]......$300-$400
10 Machine Designers and Draftsmen.
HARRISON PERSONNEL, 20 W. Jackson.

OFFICE CLERK, H. S. or Jr. College grad., neat pen, bookkeeping background..........$70
H. S. GRADS., CLASS OF 1941...$12-$15
RELIANCE, 32 N. STATE, ROOM 1517.

GAS STA. ....$18-$22 | Auto Screw 80c
Auto Mech. ....80c | Lathe Set Up.........Open
Sprayers ....50c up | Boys, Shop Exp. .40c
ATLAS EMPLOY., 62 S. HALSTED-ST.

JR. BANK CLKS., exper..............$80-$150
BOYS, 17-20; H. S. grads...............$65-$85
FINANCIAL, 111 W. JACKSON.

WINNIE WINKLE, THE BREAD WINNER: Hire a Hall

HELP WANTED—MEN.

Employment Agencies.

O'SHEA
6 MECH. DRAFTSMEN, piping, etc..$2,400
ESTIMATOR, pipe and valve fitting.$2,400
3 MECH. ENGRS., age 25-40, who have had some designing exp. Capable of becoming dept. heads.........$3,000-$4,800
JR. ENGINEER.
Having had exp. in employ. off......$1,800
TOOL ENGR., charge of designing and tool room; also methods...........$4,200
8 MACH. DESIGNERS..........$2,400-$3,000
SALESMEN ! ! ! !
AMUSEMENT MACH., Mich. terr..$300.DR.
EXPD. PAINT ....$175+
BEER EXP., north side terr. $175
2 JR. SPECIALTY, drugs....................$110+
TRAFFIC SOLICITR-SUPV.—
A1 company; must know trucking.$225+
TIMEKPR., age 30-35; 160 employees.$130
FREIGHT SOLICITOR $175
I. B. M. SUPERVISOR, 6 in dept. $160
PAYROLL CLERK, north side..............$110
ADVT. ASST., exp. livestk.-pltry.-feeds.$110
GEN. OFFICE CLERK, use compt.......$110
2 TYPIST CLERKS, A1 companies........$85
4 OFFICE BOYS, age 18-20.........$65-$80
Couple, R.R. Camp., $65, R.B.
COUPLE, school $150
HUMBURGER MEN, any exp............$16.20
SODA FNT. MEN, days..............$22.50, M.
BUS BOYS, no experience.........$12-$16, M.
Countermen ....$22 | Cooks $25.30
Dishwasher..$14, M. | Grillmen $20
See Edwards the Printer.
YOUNG MEN, stock work......................$16
BOYS, learn printing......................$12-$15
GAS ATTENDANTS..........................$18-$25
GROCERY CLERKS..........................$20-$24
Baker helper....$20 | Cake baker............$30
MACHINISTS—Top Wages.
WORKING FOREMAN, coil wind dept.Open
MAINT. MAN, foundry exp......................75c
BOYS, some factory exp.................$16 UP
CLEAN YNG. MAN, some ship. exp.$16-20
ELEC. CRANE OPR., fndry. exp. nec. $30 Up
Tool and die...$1.25 | Die setter 70c
Relay adjuster..Open | Sprayer 55c
Body, fndr. help..$35 | Floormen ....$18-$22
Mech. helpers.$18-$25 | Mechanics ....$25-$40
O'SHEA, 64 E. JACKSON

JR. TIME STUDY, 22-32 start..............$110
DRAFTSMEN,
No ex., 17-20 ys., $65; some ex., $75-175.
3 AUDITORS, car, priv. company...$175+
SPECIALTY SALES, 30-50...................$150+
MARKET ANALYST, college educ......$125
3 TYPISTS, must be fast.....................$85
2 BOYS, 18-21, with cars....................$85
PAPER CUTTER, operate Baum folder..Op.
ENVELOPE MACHINE Adjuster, days..Op.
PAINT SPRAYERS, 60c.
SHIPPING CLERK, with car, $25-$30.
21 BOYS TO LEARN
Electrical, Shipping Room, Spot Welding, Assembling, Drill Press, Radio.
OUT-OF-TOWN BOYS!
Good factory jobs open for you.
YOUNG LATHE HANDS...................60c-80c
3 BOYS, some shipping rm. exp......35c-40c
SPOT WELDERS, $17.60.
AUTOMATIC SCREW B. & S.: $1.35.
AUTOMATIC SCREW OPR., no setup..Op.
10 BUS BOYS, $12-$15.
BOYS, learn restaurant business..$16, mls.
FOUNTAIN AND GRILL MEN..$18-$20
CADILLAC AGENCY
5TH FL. 220 S. STATE.

NIGHT AUDITOR, HOTEL, N.C.R., TO.$160
JR. STATISTIC. CLK., SOME COLL..$110
PROD. CLERK, MACH. MET., 22-24..$90
COLLECT., SEVERAL WITH CAR.$130+
BEER SALES, RECENT DRAFT EX.$185+
SALES, BEVERAGES, TRK. R. EXP.OPEN
JR. SALES, CITY, NO CAR NEC....OPEN
OFFICE BOYS, RECENT H. S. GR.$65-$75
Boys—Learn Printing, $15.
20 TOOL-DIE, $1.00-$1.30.
9 FLOOR MOLDERS, $1.00 UP.
16 MACHINISTS, 85c-95c.
PACKERS, OVER 35 YRS., EXPD...40c
4 YNG. MACHINISTS, SOME LA. EX.50c
3 TALL BOYS, LEARN TRADE. 35c.
Sticker hand .....75c | Lathe hands 90c
Factory boys ....$12 | Cabinet maker 70c
Boys, learn restaurant work .....$16 meals
COUPLE, HOUSEMAN, HSKPR.$50 APT.
Fount. men. .....$20 | Hotel clerk ....$50 rm.
Grill men ...$18 bd. | Counter men ...$20 bd.
Waiters ....$16+ | Kitch. boy .....$12 bd.
Pantry ....$20 bd. | Bus boys ....$16+
Dishwashers $12 bd. | Bar porter .....$50 r. b.
Co-Op, 220 S. State 6th Fl.

WE PAY CARFARE TO INTERVIEW
Arc welders, tank exper., pressure.
Jr. mach., tech. educat., 1 yr. exp., tools.
Sheet metal checkers, mfg. Co.
Spot welders, sheet metal exper.
CRANE OPER. | ENGINE LATHE
MILLING MACH. | MACHINISTS
HAND SCREW | TURRET LATHE
DAVENPORT AUTO | SPRAYERS
ACME GRID OPR. | PIPE FITTERS
PUNCH PRESS OP. | DIE SETTER
GRINDERS | POL. AND BUFFER
SHT. MET. L. O. | GREENLEE TUR.
BENCH LATHE | TL. AND DIE MKR.
FLOOR MOLDERS | CORE MAKERS
CERTIFIED, 30 N. WELLS.

A1 ASST. BOOKKEEPER, 25-30..........$100
JR. ACCOUNTANT-Clerk, add. mach......$80
BEGIN. OFFICE BOYS, 18-20..............$65
HOTEL COUPLE, maid and hsn.an. $100, R.
Hotel clerk....$80, R. | Hotel clerk.$65-$85, R.
RELIEF CLERK, 5 days........................$85
REPAIR HELPER, heavy mach'y........50c+
BAKER, 2 hand, bread-rools N. W......$25
BOY, some machine shop exp...........40c+
Arc weld...........75c | Laundry route........$33
Boys, art..........$14 | Cook-salads.........$85+
Boy, drive........$15 | Laborer, husky......$18
GARAGE MECH., exp. brakes, etc...Scale
Mech. helper.....$20 | Floorman ....$4 day
NO. SIDE CONSOLIDATED, 1001 Leland.

BARTENDER....$35 | Counterman $20
Bus boy ....$16 | Waiters..........$16, Tips
Woodworking bench and mach. hands...55c
Hand screw ....65c | Drill press 50c
Turret lathe........85c | Delivery boy 30c
Col. porter ....$15 | Asst. Pressman 50c
SHAY, 1009 N. STATE [AT OAK-ST.]

TRADE SCHOOLS—MEN.

FREIGHT TRAFFIC MEN IN DEMAND—Truck lines, industry, railroads need trained men; over 1,200 firms employ our students and graduates; beginners' class now forming. Visit for free traffic aptitude test. For 18 years the leading traffic school. COLLEGE OF ADVANCED TRAFFIC, 14 E. Jackson-blvd., Dept S. 4, Har. 8649.

U. S. Government Jobs
Commence $105-$175 month. MEN—WOMEN. Prepare now at home for 1941 examinations. Full particulars and list of positions FREE. Write today. Franklin Institute, Dept. 618, 360 N. Michigan-av.

ELECTRICITY-RADIO.
"Learn BY DOING." Visit shops MON., WED., or FRI. EVE., 7-9 P. M., or ANY DAY from 9 to 4. Call, Write, or Phone. COYNE ELECTRICAL SCHOOL, 502 S. Paulina. Phone Seeley 7722.

LAWSON Y. M. C. A.
TRADE SCHOOL, 54 W. CHICAGO-AV.
WELDING. DRAFTING.
MOTOR TUNE-UP. AUTO PRINCIPLES.

RELIABLE MEN
Who would like to become AUTO BODY AND FENDER CRAFTSMEN. Must be now employed, willing to train in spare time. Write, giving age, occupation. Utilities Eng. Inst., 1314 Belden.

STEADY WORK—GOOD PAY
for auto mechanics, ignition, body-fender experts. Earn while learning. Days or eves. Call, phone, write Federal Auto School, 2040 Washington-blvd. Haymarket 6015.

I HAVE a job that will pay any drafted man while in service better than most civilians earn. Few weeks qualifies. Regular course longer period. Call, write or phone. MOLER BARBER COLLEGE, 177 N. State-st. CENtral 6393.

TIME AND MOTION STUDY.
Intensive pract. evg. training for engineers. New class forms evgs. Write or call Industrial Ti-Mo Clinic, 719 S. Kostner. Nevada 4329.

TRAINED TRAFFIC MEN IN DEMAND—New Federal laws creating more jobs. New class forming. Write FREIGHT TRAFFIC INSTITUTE, 176 W. Adams, Dept.T-45.

BARTENDERS, WAITERS, BUS BOYS. SHORT COURSE. LOW COST. TERMS. DINING ROOM SERVICE SCHOOL, 1009 N. STATE. DELAWARE 2288.

NATIONAL WELDING SCHOOL—We really teach you; free trial lesson. 7432 Racine.

GOV'T JOBS—GET LIST—EVE. CLASSES. Mid-West Coach. Bureau, 37 W. Van Buren.

LEARN WELDING—Free booklet tells all. International Inst., 744 W. 70th. Vin. 6751.

LEARN WATCHMAKING—CATALOG FREE. CHICAGO SCHOOL, 155 N. CLARK.

TRADE SCHOOLS—MEN.

NATIONAL DEFENSE CALLS for TECHNICAL MEN.

CHICAGO TECH
offers new and enlarged facilities for training men in
Drafting and Designing.
All new work must first be laid out by a draftsman. Drafting is a field of rich opportunity.
Welding.
Welders are key men in many industries. Machinery, ships, tanks, aircraft, steel structures, etc. A good line for "live wires." Ask about FREE LESSON.
How to Read Blue Prints.
Shop men, machinists, assembly men, steel workers, all must know blue prints. Prepare now to deserve promotion and it will come.
Day and Evening Classes.
You can learn here at low cost. New and enlarged shop facilities. 37th year. State licensed and approved. Central location. Write, phone Calumet 8200 or call. Open evenings.
CHICAGO TECH COLLEGE,
216 Tech Bldg., 118 E. 26th [nr. Mich.].

ALLIED SCHOOL
Will prepare you for a job!
MACHINIST TRADE.
TOOL AND DIE MAKING.
Automatic Screw Machines.
FREE EMPLOYMENT SERVICE.
Visit ALLIED SHOPS, days or evenings. Write, phone Dept. T for FREE BOOK, "Practical Machine Shop Training."
Allied Screw Machine Co.
School of Mech. Trade Div.
609 W. Lake-st., Chicago. Tel. Hay. 1136.

AGAIN WE LEAD
the same as we have for the past 33 years in successfully training men to help fill the demand for
WELDING.
Machine shop, tool and die, screw machine. BODY AND FENDER, AUTO, DIESEL, REFRIGERATION, AIR CONDITIONING, AVIATION.
Actual shop training in individual instruction under experts; day or eves. Free placement service. See us before deciding your future. E-Z method of payments.
GREER COLLEGE,
2030 S. WABASH. CAL. 4600.

PREPARE for a SECURE FUTURE. Learn a Basic Trade.
MACHINISTS
TOOL AND DIE MAKERS
MACHINE OPERATORS
Are needed for War industries today and peacetime industries tomorrow. Reliable, intensive training saves time. Day, Evenng, and Saturday classes now forming; new equipment, expert instructors.
MECHANICAL INDUSTRIES TECHNICAL INSTITUTES,
523 S. Western-av. Visitors Welcome.

TELEVISION
RADIO—ELECTRICITY.
To meet the modern requirements of national defense work our Dr. Lee De Forest and U. A. Sanabria have designed a special all-practical training in which you learn entirely by doing actual work. Laboratory open day and night. Hrs. adapted to suit your work; no charge for technicians training in any one of the communication industries. Apply in person 9 a. m.-9 p. m.
AMER. TELEVISION LAB., 433 E. Erie-st.

APPROVED TRAINING.
ACTUAL SHOP WORK.
TOOL AND DIE MAKING—MACHINIST.
DRAFTING. DESIGN. DAYS. EVES.
REAL EMPLOYMENT SERVICE.
NATIONAL SCHOOL.
OF MECHANICAL TRADES.
628 W. LAKE-STREET. MON. 2346.

HELP WANTED—WOMEN.

Stores and Offices.

BAKERY sales clerk—Neat and alert. Must have selling ability. Apply 937 Armitage, office 3d floor between 9-12.

BOOKKEEPER—With exper. in retail automobile business, to take charge of accounting work for automobile dealer and distributor in Chicago; prepare tax returns and operating statements. State salary expected and full experience. ADDRESS P Y 502, TRIBUNE.

BOOKKEEPER and Steno.—Age 21-25, must be alert, moderate salary to start. Address O N 505, Tribune.

BOOKKEEPER—Accts. Rec., also a steno.; wholesale hse.; h. s. educ.; exp. nec.; state age, nat., ref. Address O N 506, Tribune.

BKPR. and steno.—Exp.; perm. position. Fort Dearborn Basket Co., 1324 W. Randolph.

COMPTOMETER Operator with general off. exp. Storkline Furn. Cor. 4400 W. 26th.

BURROUGHS, MOON-HOPKINS billing machine operator. Location of office, southwest side. State age, experience and salary expected. Address M L 230, Tribune.

CANDY SALESLADIES.
MUST BE EXPERIENCED.
FOR NORTH SIDE SHOP. APPLY DUTCH MILL CANDIES, 2222 DIVERSEY.

CLERK—Experienced, ladies' ready-to-wear. Must be size 12-16, under 30 years; steady. Bohemian speaking preferred. 6101 W. Cermak-road, Cicero.

GENERAL office work—Coal office; must speak Bohemian. Address P T 470, Tribune.

GIRL—Young; bkkpg.-stenog.; exp. preferred; real opportunity. 2013 South Morgan.

HOTEL clerk—Exp. in renting, switchboard, transcript, typing; for high class, near N. side hotel; state age and exp.; salary $65 and apt. Address M L 427, Tribune.

PAY ROLL CLERK AND GEN. OFFICE. Must have mfg. exp.; state exp., refs., age, nationality, and salary. Address O N 581, Tribune.

SALESGIRL—20-25; exp. in cotton shop. Apply Gayety, 3721 W. Chicago, bet. 9-11.

STENO. with some knowledge bookkeeping. $20 week. Answer own handwriting, age nationality, exp. Address L X 328, Tribune.

SALESGIRL—Expd., Polish speaking, for bakery. Apply 1621 W. 18th-street.

SPANISH-ENGLISH STENOGRAPHER—Competent, wanted by southern Wisconsin manufacturer; permanent position. Give full details in first letter, experience, references, salary expected. Address D F 44, Tribun.

STENOGRAPHER—Start at $22.50, salary will increase from time to time. Also have several openings at $18 and $20. Must be unemployed now. Write fully, state age, education, physical description, exper., abilities, former earnings and phone number. Address O N 88, Tribune.

STENO.-Switchboard-Cashier—In South Side real estate office; exp. helpful, but not necessary. Prefer one living near ofc. Apply WM. E. MOSBY & CO., INC. 8032 Cottage Grove. Ph. Radcliffe 0100.

STENOGRAPHER and switchboard operator, to assist in bookkeeping dept.; statements and billing experience; salary $18 per wk. Address M L 229, Tribune.

STENOGRAPHER and dictaphone operator—Experienced; location of office south west side. State age, exper. and salary expected. Address M L 231, Tribune.

STENO.—Experience, by Austin Real Estate Office; capable; prefer one familiar with drawing necessary papers for closing sales. Address L X 332, Tribune.

STENO., PBX, light switchboard—Age 21 to 26; some office detail; sal., $80. UNITED, 209 S. STATE.

STENO.-Swbd. Operator—West side Realty office; state full particu., salary expected; permanent. Address F Y 342, Tribune.

STENO.—Clerical detail; Truckline office; vic. 39th and Halsted; $16 start. Address P X 230, Tribune.

STENO. — Gentile; capable handling correspondence and insurance office detail; permanent position. Phone State 3478.

STENOGRAPHER—Exper.; perm.; give full particulars. Address M L 539, Tribune.

STENOGRAPHER—For Law Office. State full particulars. Address E 282, Tribune.

STENO.—Expd.; small office; Gentile; details, incl. salary. Address O N 375, Tribune.

STENO.—Exper., knowl. bookkpg. Give det. former empl. Address P X 227, Tribune.

STENO.—College trained; exp. on dict., typ., knowl. of bkpg. and gen. ofc. Hay. 3720.

STENO.—Expd.; give full particulars. Address E 345, Tribune.

HELP WANTED—WOMEN.

Stores and Offices.

STENOGRAPHER-Key Switchboard - General Office—State age, nationality, exper., and salary. Address O N 529, Tribune.

TYPIST—Exp. stencil cutting, in letter shop; $15. Address P Y 501, Tribune.

Executives and Managers.

MILLINERY STORE MANAGER. Northwest side. Prefer young, aggressive salesperson and capable window trimmer. Must have store management experience. Carol Hat Co., 225 N. Wabash-av.

Professions and Trades.

BEAUTY opers.—Do you prefer to work on better class trade? Are you capable? Then investigate these positions at once. Salaries according to abilities. Ph. Village 9310 for appt. Swain's 130 N. Oak Pk., Oak Pk.

BEAUTY operators — Experienced, to teach practical. H. S. educ., age 25-30. Give phone. Address L T 107, Tribune.

BEAUTY OPERATOR — Experienced all around; must do marcelling. Hoefer Beauty Service, 4554 Broadway.

BEAUTY oper.—All around; exp. hair stylist for high class trade. Merrimac 1867.

BEAUTY OPERATOR—Expd. all around oper. 5528 Harrison-st. Bring license.

BEAUTY OPERATOR—Expd. all around, steady work; good salary. 1518 W. 18th-st.

BEAUTY operators [3]—Experienced, all-round; steady work. 6552 S. Halsted.

BEAUTY operators—Exp. $16.50 plus com. Stanis Beauty Salon, 1307 Milwaukee-av.

BEAUTY operators—Full or part time. Must be experienced. 6852 North-avenue.

BEAUTY oper.—Manicurist; sal. and comm. Kennedy Beauty Shop, 1167 E. 63d-st.

BEAUTY oper.—Specialize facials, scalp treat. and sell cosmetics. 4648 Drexel-blvd.

CHENILLE operators—Experienced; steady work. Universal Drapery Co., Seeley 7971.

CURTAIN GIRL—EXPERIENCED. American Laundry, 925 S. California.

DESIGNER—For retail millinery, on better hats; young. 3536 West Roosevelt-road.

DRAMATIC TEACHER—Professional experience; age 21-30; some office exp. Call Miss Sullivan, Dearborn 0134.

DRESSMAKER—Young; accomplished for studio. Opportunity for reliable person with initiative. Charlotte Fashion Harmonists, 1556 E. 67th-st., 2d floor.

FLATLOCK mach. operators—Exp. on rayon undwr.; best wk. cond.; gd. pay; steady wk. Kickaway Garments, Inc., 529 S. Franklin.

FORELADY—Exp. on sportswear and house coats. Ray Garment, 1550 Milwaukee.

FUR finisher—Exp., for sm. shop. Steady, dependable. Address Y P 212, Tribune.

OPERATORS.
Mansew Pinking Machine.
Experienced only.
Philip S. Bloom Co., 529 S. Franklin.

OPERATORS—POWER SEWING MACHINES. Experienced on smocks and washable dresses; young; white. Ottenheimer & Co., 401 S. Green-street, 4th floor.

OPERATORS—White; expd.; single needle and 2 needle; piece work; guar. 37¼c hour minimum. Viking, 711 Lake-st.

OPERATORS—Expd. only. Single needle machines. Steady work. Salary guaranteed. 512 S. Wells-street, 2d floor.

OPERATORS—Fully experienced front makers on wash dresses; also pinkers; steady work. 1120 N. Ashland-av.

OPERATORS—Fully experienced front makers on wash dresses; also pinkers and lacers; steady work. 1744 N. Damen.

OPERATOR—Exp. all around for custom pants. 3201 W. Roosevelt-rd., Rm. 15.

OPERATORS—Expd. on ladies' blouses. Elkins Mfg. Co., 306 W. Jackson, 4th floor.

OPERATORS—Exp.; zigzag mach. and air tucker; Quality Embroidery, 302 S. Market.

OPERATORS—White; single needle; on wash dresses; exp.; steady. 404 S. Racine, 2d.

PHOTOGRAPHIC retoucher—Expert for high grade studio. Must do finished work. ADDRESS O N 330, TRIBUNE.

PRESS operator—White; for collar, cuff, and bosom; also body press. Archer Wet Wash Laundry. 3867 Archer-av.

PRESS GIRLS—Exper. on pressing machine. Liberty Cleaners, 5123 Lake Park-avenue.

RADIO
EXPERIENCED CHASSIS SOLDERERS. GALVIN MFG. CORP., 4545 W. Augusta.

SAMPLE pasters—For woolen material; must be experienced; state last places worked. Address M L 429, Tribune.

SEWING machine operator—Expd. single needle. Lit-O Products Co., 733 W. Ohio-st.

SHIRT finishers and press operators—Exp., colored. 1113 W. Armitage.

SHOE OPERATORS—EXPERIENCED. Fancy stitchers on women's shoes. IRVING SHOE CO., 168 N. OGDEN-AV.

SILK Finisher—Steady year round. Write Paris Cleaners, Kalamazoo, Mich.

Household Help.

COUPLES — FOR ADVERTISMENTS FOR couples see separate subheading "Couples" immediately following this subclassification.

COOK—Small institutions in Evanston, $30 mo., full maintenance. ADDRESS O N 362, TRIBUNE.

DOMESTIC—Wh.; exp.; pl. ckg.; 2 childrn.; stay; no heavy work; $10. Buc. 4851.

GEN. HSWK.—Wht.; gd. cook; expd.; not over 35; clean, willing worker; ref. req.; no wash. or win.; go or st.; $11. Mid. 6284.

GENL. hswk.—Wht., 25-35; plain ckg.; no lndry.; 2 children; go.; $12. 1252 Barry.

GENL. HSWK.—Wht.; no ldry.; 1 schl. child, 1 infant; own rm. $8 to start. Hol. 2238.

GENERAL hswk.—Exper.; references; stay. Schoenfeld, 5540 N. Bernard. Juniper 2156.

GENERAL hswk.—White; 2 children; steady; 4½ rooms; stay. 1860 S. Komensky. Brezin.

GENERAL housework—Woman; white; 6 rooms; cooking; stay. Keystone 2820.

GENeral housework; no ldry.; 2 school children; stay; own rm. Horwitz, Ked. 0920.

GENERAL Housework—Cook, personal laundry; own rm.; other help. $10. Sun. 0915.

GEN. Hswk.—Gd. cook; 2 adults; no laun.; own rm.-bath. $12. Address E. 312, Tribune.

GENL. Hswk.—Comp.; exp. children; French spkg. pref.; no hvy. wk. $10-$12. H.P. 6245.

GEN. hswk.—Exp.; wh.; no laun.; own rm.; sm. fam.; $10. 728 Waveland. Gra. 9279.

GENL. HSWK.—Wht.; mother empl.; 1 schl. boy; lt. laundry. Stay. Lon. 1400, rm. 704.

GEN. hswk.—No heavy work; no ckg.; 1 chld. Stay. 8028 S. Phillips. Sou. S. 7068.

GENL. hswk.—White; no ldry.; plain cooking; 3 children; own rm. Euclid 1076.

GEN. hswk.—Plain ckg., no heavy ldry.; 1 child; own rm., bath.; $10. Fairfax 6054.

GENL. Hswk.—Own room, bath, radio; $8 to start; eves. free. Refs. Fai. 1395.

GEN. hswk.—Wht.; stay; no washing; own room; $8-$10. Ravenswood 5500.

GEN. HSWK.—White; 18-30; new home; experienced; reliable; own rm. Pensacola 5912.

GENL. HSWK.—White; small apt.; no laundry; 1 child; stay; good sal. Lake V. 6511.

GENERAL hswk.—Girl, white; no laundry. 1 school child; stay; $9. Rogers Park 0392.

GEN. hswk.—Wht., 20-30; no ckg., no wash. 2 schl. chldrn.; $7; stay. Edgewater 2650.

GIRL—Wh., 18-30; exp. with sm. children; ref.; no ldry.; other help; no heavy cleaning; own rm.; radio. $8. Hyde Park 5660.

GIRL—Wh., 20-35, gen. hswk., gd. ck., no laun., own rm.; other help kept. $15 wk. 7350 S. Bennett-av. Midway 6085.

GIRL—Wht.; exp.; light hswk.; 1 baby. 2 adults; own rm.; gd. pay. Sheldrake 1491.

GIRL—Gen'l hswk.; 3 adults; gd. home; $8. Carson, 3441 Lawrence-av. Juniper 1026.

GIRL—White; light housework; no cooking; no laundry; 1 child; stay. Belmont 1547.

GIRL—Wht., 20-30; children, 5-7; doctor's hm.; other help; $8 to st. Lakeview 6567.

GIRL—White; exp. genl. hswk.; 2 adults; own rm.; no ldry.; $10 wk. Wellington 6038.

GIRL—Wht.; no ckg.; good home, small family. 3753 Pine Grove-av. Buckingham 2227.

GIRL or woman—White; light hswk.; 2 young children; $5. Pullman 7722 aft.6:30.

GIRL—White; gen. hswk.; empl. cple.; no hvy. ldry.; gd. home; salary. Pens. 2628.

GIRL for hswk.—Wht. or colored; plain ckg.; no washing; stay; $8. Call Dearborn 1656.

GIRL—Wh., yg., sm. apt., lt. hswk., no hvy. laun. Cooper, 3753 Arthington. VanB.9459.

GIRL—White; 20-35; lt. hswk., plain cooking; 2 children; stay; $7-$8. Gra. 6779.

GIRL or woman—Wht.; stay; no washing; exper.; 1 child; own room. Columbus 3034.

GIRL—Wht., lt. hswk.; no ckg.; no ldry.; asst. 2 children; stay. Hyde Park 0006.

HELP WANTED—WOMEN.

Household Help.

GIRL—Gd. cook; gen. hswk.; no laundry; white; exper.; not over 38; adults; own rm. and bath; $12; refs. Buckingham 5578.

HSWK.—Good home more than wages; white; single; stay; no laundry; 3 adults, 1 child; no cooking; $7. Vincennes 8041.

HSKPR.—Yng.; wht.; neat; capable; 2 adlts.; baby; pl. ck. Ph. 10-12 a. m. Hol. 0547.

HOUSEKEEPER—Wht.; cooking, ldry., hswk.; rm., brd., salary. 6817 Champlain. Dor. 0229

MAID—White, genl. hswk., assist child, own room and bath; refs. req. Dorchester 3353.

MAID—White, general, experienced, gd. cook, under 35; $15 and room. Whitehall 7557.

MAID—Gen. hswk, white, pl. cook; go; refs. req.; N. Side; $10. Hollycourt 7190.

NURSE girl—Wht., expd., refs.; 2 children; stay; other help; $8. Buckingham 2992.

PRACTICAL nurse—White; stay; care of invalid and help with housework; $12. ADDRESS M L 579, TRIBUNE.

WOMAN—White, strong, 30-40; care invalid woman; steady; stay; $14. Call in person 10 a.m. to 12 noon. Friedman, 5146 Ingleside

WOMAN—White, under 50, good home more than wages. Stay. 1 child. Couple employed. Hemlock 0115.

WOMAN—With prac. nurse exp.; stay; $10. Mansfield 3087. 315 S. Central-av.

THE TRIBUNE OFFERS SPECIAL LOW rates to persons advertising for position. For further information stop at Want Ad office, Madison and Dearborn-streets or in the lobby of Tribune Tower.

Couples.

CUSTODIAN for Legion clubhouse; middle aged or elderly couple; not Legionnaires living quarters; heat, light, gas free. Phone Saginaw 4661 after 5 p. m. for fur. details.

CPLE.—White, middle age, husband empl., to manage furn. apts. in exch. for 3 r. furn. apt., North Side. Address M E 69, Tribune.

COUPLE—White, mid. aged; hskpr. for cleaning furn. rms. and handy man; $55 mo. & hskpg. rm. 870 N. Wabash; call 1-3 p. m.

CPL.—Col. painter, handy with tools; wife as maid; rmghse. Rm., sal. 928 Sheridan.

Clubs, Hotels, and Restaurants.

FOUNTAIN GIRL — Sandwiches; 11-6, no Sundays. Shagam Drugs, 933 E. 55th-st.

FOUNTAIN-lunchenette—Yng., exper.; eves. Drug Store, 6359 S. Cottage Grove-av.

HOTEL hsekeeper—Experienced; thoroughly familiar with every detail kitchenete apartment. Apply 188 W. Randolph-st., Rm. 2111 Wednesday, 1:30 p. m.

WAITRESSES—Expd.; $15 week; 6 days. Apply after 11 a. m. 3144 W. Cermak-road.

WAITRESSES—Exp.; long and short hrs.; Sun. off. Windsor Grill, 543 W. Van Buren.

WAITRESS—EXPERIENCED ONLY. CALL SEELEY 9121.

WAITRESSES [2]—EXP., NEAT, AND ATTRACTIVE. PHONE LYONS 3106.

WAITRESS—Exper.; hours 7 a. m.-3 p. m.; $12; no Sun. or holidays. 640 W. Randolph.

WAITRESS—Experienced, good salary. 3201 Ogden-avenue. Apply after 2 p. m.

WAITRESSES [2]—For hamburger grill. Apply after 2 p. m. Wed., 539 W. North-av.

WAITRESS—Exp.; 20-30 yrs. 4541 S. Ashland. Yards 6619.

WAITRESS—With or without exper. Call after 2. 2500 S. Harding.

WAITRESS—Young, exp.; brfst., lunch; no Sunday. Fort Dearborn, 89 E. Wacker.

WAITRESS—Experienced; 5 p. m. to 7:30 p. m., no Sunday work. 839 E. 55th-st.

WAITRESS—Nights; experienced. Patsy's Restaurant, 470 N. Ogden.

Saleswomen.

ADV. space saleswoman—Exp.; contact local "class" retail. lib. comm. Delaware 3623.

APPAREL—Women earn $4 commission daily. Pleasant, dignified work. Ethel Sullivan, 116 S. Michigan-av.

NYLON HOSIERY FREE as bonus and big cash commissions for selling Hoover uniforms and frocks to homes, restaurants, offices, beauticians, nurses, dentists, etc. Write for amazing offer and free outfit. HOOVER, 251 W. 19th-st., Dept. 1301, New York City.

A PERSONABLE WOMAN,
under 45, of education, refinement and strong ambition, for special work in our annuity division. No house to house work. Liberal financial arrangement on bonus plan assures satisfactory permanent income to one who qualifies. State 4527 for appt.

VACANCY—Educated woman, 28-45, must be energetic, above average intelligence, good appearance and unencumbered, for child educ. work. Draw. acct. if free to travel. Give full information in letter for appointment. Address L T 102, Tribune.

CLUB WOMEN—Earn money for your organization this year with hosiery, lingerie, and household items. Establish mdse. clubs. Good comm. CORONET CO., 126 N. Wells.

2 NEAT EXPERIENCED house to house salesgirls—To pass out household samples and take orders; $2.50 per day; comm. 548 N. Parkside, before 10 a. m.

HELP WANTED—WOMEN.

Employment Agencies.

CHICAGO'S BEST AGENCY
OFFICE DEPT.
EXPORT SECRETARY, know Spanish.$110
DICTAPHONE OPERATOR $100
STENO.-BKKPR.-SWBD., new office...$ 85
STENOS.-TYPISTS
STENO.-KEY SWBD., some exp..........$ 65

TRADE SCHOOLS—WOMEN.

Chicago Commercial College
STENOGRAPHIC
$13.50 MONTH DAYS.
EVENINGS, $6 MONTH.
BOOKKEEPING, $5 MONTH.
CASHIERING, $5
Switchboard, key and plug, theory and practice $5
COMPTOMETRY, $20
All operations—Felt-Tarrant, Burroughs.
Speedwriting ....$18 complete
Dictaphone $5
Filing and indexing $10
Experienced University Instructors. Terms.
FREE DEMONSTRATIONS.
Free Placement Service
DAY AND EVENING, MEN AND WOMEN.
Visit, phone. 127 N. Dearborn. Fra. 4803.

Chicago Business College.
Largest [25 rooms]. Oldest [Est. 1887]. Only school with 5 live switchbds., 4 trks.
BOOKKEEPING
SPECIAL by Month or Course.
STENOGRAPHIC
GREGG, MUNSON, PITMAN.
Beginning—Review.
CASHIERING, 10 days; COMPTOMETER, complete SWITCHBOARD, short and longer courses; [Key Punch] Tabulating Mach. Course. Hotel—transcript SPEEDWRITING, 8-10 weeks. Free placing serv. Catalog free. New classes forming this week. Both sexes. Days, eves.
WALTER D. HARRIS, B. S., M. A., Pres.
190 N. State-st. Franklin 4122.

PRACTICAL PLUS QUALITY TRAINING.
See for yourself why more girls enroll
in Beauty or Body Culture
AT
SELAN'S
World's largest, most beautiful schools.
YOU RECEIVE MORE
FOR LESS MONEY AT
SELAN'S
Visit, write, phone. Day and eve. classes.
NORTH—2744 Milwaukee-av. Spa. 0700.
SOUTH—6404 S. Halsted-st. NOR. 2500.

YOUR choice. An ordinary beauty operator or a NATIONALLY RECOGNIZED
MARINELLO
MASTER TRAINED BEAUTICIAN.
World Leadership in Beauty Culture.
EASY TO LEARN. EASY TO PAY FOR.
Visit us, telephone or write for information.
108 N. STATE-ST. STATE 5057.

ATTRACTIVE GIRLS.
Excellent opportunity for those who qualify for fashion modeling. Sizes 12 to 18. Small tuition fee. Free placement service. Write for free 20 page book.
A FASCINATING FUTURE.
VERA JANE STUDIO,
64 E. Jackson-blvd. Wabash 9332.

QUALITY TRAINING. NOT QUANTITY.
GUARANTEED FOR LIFE.
WILFRED
ACADEMY BEAUTY CULTURE.
9 W. Washington-st. State 5861.

Beauty Operators Trained at
De LEE UNIVERSITY
are in Chicago's leading salons. We take pride in their success. Rates, terms, catalog on request. No obligations. Day-eve. classes.
DE LEE, 30 W. Washington-st. Cen. 8225.

70 YEARS' LEADERSHIP.
E. BURNHAM
SCHOOL OF BEAUTY CULTURE.
140 N. STATE-ST. RANDOLPH 3355.

MODELS. MODELS.
WONDERFUL OPPORTUNITY-ALL SIZES
Free placement services. Low tuition.
Come in or write for Book "TW."
MALLON-FRIEL STUDIOS,
32 W. RANDOLPH. DEA. 3106.

Allied Beauticians Institute
$55 Complete Course $55
ONLY $2 PER WK. DAY, EVE. CLASSES.
Free instruction theory bk. State approved.
5 N. WABASH, 7th floor. DEA. 6818.

LEARN BEAUTY CULTURE
by Moler's Individual Instructions method.
Positions Waiting. Tools given.
Call-write-phone.
MOLER COLLEGE.
177 N. State-st. CEN. 6393.

HEIM BEAUTY SCHOOL.
COMPLETE COURSE, $65.
Loop: 6 E. Lake-st. Cent. 4906.
South Side: 936 W. 63d-st. Eng. 4634.

Manicuring Course, $17.50
JOBS WAITING. LEARN IN 3 WEEKS.
Include Tools, Diploma, Placement Service.
Allied Beauticians, 5 N. Wabash. Dea. 6818.

STENOGRAPHY
at its best. Superior training methods. Working exper. Prompt placement. Catalog. Century Bus. Col., 30 E. Adams. Fra. 8478.

LEARN FASHION and PHOTO MODELING.
Call or write for free test chart.
Jo Keith, 14 W.Lake.Dea.0134

PRACT. & BABY NURSING.
Earn while learning. Pos. secured. Winthrop School [Est. 27 yrs.]. 6206 N. Winthrop.

HOSTESSES, WAITRESSES, CASHIERS, TRAINED FOR GOOD PAYING POSITIONS
NATIONAL HOSTESS-WAITRESS SCHL.,
4th fl., 140 N. Dearb'n [at Ran.].Dea. 5249.

MELLQUIST School of Swedish MASSAGE.
177 N. State. 25 salons. Cen. 6830.

DRESSMAKING—MILLINERY SCHOOLS.

LADIES—ALL AGES! DO YOU REALLY want to learn millinery? HERE is your OPPORTUNITY. Complete courses covering all phases now being offered for a limited time only, $45; also 5 trial lessons for $5. Del. 6823. POUR VOUS SCHOOL of MILLINERY. 540 N. Michigan.

LEARN dress designing, dressmaking, pattern drafting. Millinery or power mach.; day or eve.; best equipped school; est. 1902. Free booklet. MASTER COLLEGE. 400 S. State.

LADIES—Would you be interested in making smart clothes for yourself or for profit? Phone Mrs. Brown. Del. 6823.

DRESS design, dressmaking oper., millinery. FOREST ACADEMY, 37 S. WABASH.

RENE SCHOOL—Dress designing, dressmaking, pow. mach.; day or eve. 3419 Chicago.

EARN More!—Power mach., $3. Dressmaking and Design. Chicago School. 127 N. Dearbn.

SKETCH-Design, make hats, $25. Chgo. Schl. Costume Design, 209 S. State. Web. 2062.

SITUATIONS WANTED—MEN.

Bookkeepers and Clerks.

ACC'T.-Bkkpg.—Part time; statements, taxes; reasonable. Webster 4561. Hellman.

BKKPR.-accountant—2 yrs. pur., acctg. exp.; age 29; des. pos. with small rel. concern; can leave city. Address E 322, Tribune.

BKKPR.—De Paul stud. des. aft. work; also accounts; 3 yrs. exp. Nevada 4059.

MAN—Mid. aged; coll. grad.; very useful in off.; min. $14. Address E 119, Tribune.

Accountants and Auditors.

ACCOUNTANT and Auditor—37 years of age, with twelve years background of continued and exceptional diversified senior public auditing, tax and cost installation experience, coupled with several years of retail and financial institutional work. Well qualified by practical experience, personality, temperament and adaptability in a manufacturing or financial organization.
Address E 310, Tribune.

ACCOUNTANT—With extensive industrial experience offers monthly accounting service for small concerns. Includes completed tax service. Mohawk 3397.

ACCOUNTANT-AUDITOR.
$5 up. Licensed public; monthly bkkpg. service; detailed audits; new systems; tax expert. Cen. 0613 days. Key. 4523 eves.

ACCOUNTING—Part time basis for a few firms by C. P. A.; thoro knowl. all taxes. Address E 95, Tribune.

ACCOUNTANT—AUDITS—TAXES.
Part time monthly service. Ind. 7212.

ACCT., PUBLIC—Books closed, audited; finan. stmts.; income tax; reas. Central 5034.

ACC'T—Wants emp. with indiv. doing monthly bookkeeping. Address E 336, Tribune.

CERTIFIED AUDITS FOR TAXES.
Monthly Bkpg., part time, reas. Har. 0206.

JR. ACCT.—Married, age 27; 2 yrs. Walton training; now empl.; des. oppor. Gra. 1647.

Executives and Managers.

RESIDENT of San Francisco desires to represent reliable firm as west coast sales representative. Available now in Chg. for interview. Address E 315, Tribune.

ADV., SALES, PRO. MGR.—Expert direct mail; powerful letters get quick volume; A-1 salesman; reli. Address E 311, Tribune.

BUYER and salesman—Men's, boys', clothing and furn.; 15 yrs. dept. & spec. store exp.; ref.; employed. Address E 301, Tribune.

EMPLOYMENT or office mgr.—20 years' industrial exp. Address E 327, Tribune.

Boys.

MAN—Yng., 20, desires position with a future; can furnish refs. Irving 6876.

Professions and Trades.

ARC welder—Past draft age; 3 years' experience. Address E 324, Tribune.

ARTIST—Yng., ambitious; fine personality; des. studio job with advmt.; reas. sal.; sign, cartoons, display exper. Pen. 2874.

ARTIST—Yng., letter layout illust.; 3 yrs. exp. newspaper and agency. Yards 5690.

AUTO mech.—Thor. train.; comp.; 1 yr.'s exp. Will take job as helper. Aus. 0738.

BENCH HAND—All around light mfg. exp.; 15 yrs. exp. Address E 283, Tribune.

CARPENTER-cabt. wk.—Modernizing store fixt., genl. alterations. Reas. Ind. 1662.

Horse Sense Answers

1. 3
2. Torrid zone
   Atolls are coral islands
3. Writer
4. Umbrella
5. Gretna green
6. [a] Corn—63½ [y]
   [b] Oats—37⅛ [w]
   [c] Soy beans—1.01¼ [x]
   [d] Rye—49½ [z]
   [e] Wheat—88½ [v]

SITUATIONS WANTED—MEN.

Professions and Trades.

DIE, tool and gauge maker—28 yrs.' exp., wants steady position. Graceland 3500.

MAN—22; a hard worker; tech. inclined; des. pos. as apprt. tool and die maker; att. night school. Address E 328, Tribune.

MAN BEAUTICIAN—Grad. of beauty school '40. Willing to learn bus. Hard worker. Seeley 0827.

MECH. engr—A 1 exc. exp.; many yrs. mchy. Des. leading pos. Address E 260, Tribune.

MILLWRIGHT and carpenter—Willing wkr. 18 years' exp. Address E 325, Tribune.

OFFSET Pressman—Exp. Harris, Webendorfer. Also platemaker. Address E 281, Tribune.

PAINT, paper, calc.—Lowest prices; work guar. Insured; city, no. shore. Irving 4519.

PAINT, paper, $3 room up. Ceil., $1.50 up. Floor sanding, 3½c sq. ft. Eng. 5891.

RADIO SERVICE MAN—34; married; 10 yrs.' exp.; Univ. Physics and E. E. grad.; 3 radio schools; modern eqpmt.; good character; refs.; desires pos. with real future and income. Address D F 3, Tribune.

STAT. engineer—Lic. maint.; 10 yrs.' exp.; heating, ventil. Address E 267, Tribune.

YOUNG man—22; apprentice any trade; prefer printing or movie projection. Address D F 46, Tribune.

Salesmen.

SALESMAN—42; executive type; wants line in Chgo. or full or part time basis; car; Gentile. Address E 151, Tribune.

SALESMAN—6 yr. exp.; coll. grad.; exp. bus. in Europe; 28; French. Lon. 2660.Apt.307.

Clubs, Hotels, and Restaurants.

BARTENDER—Prefer A. M. wk.; 27 years' exp.; non-drinker. Address E 284, Tribune.

Chauffeurs.

CHAUF.—Filipino; expd.; best ref.; also butler; bach pref. Address E 342, Tribune.

STEADY work for sedan delivery truck with owner as driver. Graceland 1346.

TRUCK driver—Age 34; husky man; 15 yrs.' exp.; married. Kedzie 3547.

House Servants.

COOK—Thoroly expd. in buying, planning meals. Address A 566, Tribune.

COOK—Hsewk.; Jap; long exp.; good city refs. D. K., Oakland 6610.

COOK—A-1; Jap; well trained; butler; bach. or sm. fam.; ref. Ono, Victory 3059.

COUPLE—Jap. or man, A-1 cook, butler. Ref.; anywhere. Kenwood 7000, Frank.

Miscellaneous.

YNG. marr. man wants steady job of any kind; has '39 car; will dr., etc. Irv. 0070.

FACTORY or stock room work or labor—Expd.; 40 yrs. old; married. Eng. 9680.

YOUNG man wants factory work, dish washing, etc. Address D F 4, Tribune.

B. S. degree—Off. exp.; supervisory and some personnel; typist. Mansfield 7831.

MAN, 67—Wants pos. as watchman; active; rel.; ref. Dearborn 4423.

SITUATIONS WANTED—WOMEN.

Bookkeepers and Clerks.

BOOKKEEPER—Gen. office wk.; capable; 18 yrs. exp.; best refs. Lake View 2047.

Executives and Managers.

MNGR. BEAUTY SALON.
8 yrs. exp. dealing with women. Will lv. city. Address E 333, Tribune.

Domestics and Cooks.

COOK—A-1; 14 yrs. exp.; intel.; 1st fl. or gen.; tak. chg.; no ldry.; $18. Lon. 8151.

COOK—Expert; plain or fancy, for luncheons and dinners. Call 5-6 p. m. Buc. 7827.

COOK—Col.; experienced; no laundry; references; adults. Victory 8480.

GEN. hswk.—Plain ckg.; pers. ldry.; for adult fam. Expd., refs. Kenwood 3896.

GEN. HSWK.—Gentile family; wht.; no laun. Mid. 0159, call after 11 a. m.

GEN. hswk.—Col.; neat, plain cook; refs.; no Sundays, $12. Kenwood 6393.

GIRL—Intelligent, col., stock work, office work, bach. apt. or priv. home. Drex. 5392.

HSEKPR.—For motherless home. Gentile. Exp. Age 38. Address E 319, Tribune.

HOUSEWORK—Lite col.; plain cooking; stay or go. Atlantic 4634.

HSEWK.—Day work; $3.75; no car fare. Expd. Ref. Address E 349, Tribune.

HSWK.—Reliable col. girl; full or part time; no Sundays; ref. Drexel 0678.

MAID—Exp., col., for widow or bach. apts., by day or week. Atlantic 0826.

Couples.

COUPLE—Lite col., exp.; good cook; general man, good ref., leave city. Normal 6171.

CPLE.—Col., exp., ref., clean; maid, hseman., chauf.; will leave city. Oakland 3382.

Housekeepers and Caretakers.

HSKPR.—Motherless home or empl. adults; care inv.; Gentiles; N., N.W. $12. Kil.2028.

Nurses and Governesses.

NURSE—Graduate; will render spec. nursing care to conv. or elderly person in nurse's own home; refs. exchanged. Buck. 3034.

NURSE—Undergrad.; care of adult or chronic; patients' refs.; perm. Monroe 0064.

NURSE MAID—For babies and children; exp.; ref.; other help. Gentiles. Fai. 8224

NURSE—Trained; practical; kind; any case; $15 week; refs. Graceland 2988.

NURSE infants, children—Hosp. trained; exp. Best refs. $18 wk. Mohawk 2207.

Laundresses and Day Work.

CLEANING or laundry—Exp.; willing worker; fast; ref.; $2, carfare. Atl. 6907.

CLEANING or laund.—Exp., fast, gd. on shirts; any day, $2, c. f. Kenwood 2856.

CLEANING, laundry, polish furn., do woodwork, $2.20 day, Col. Ref. Oakland 5498.

CLEANING, laundry—White; $2 day, carfare; Gentiles; North Side. Michigan 3752.

LAUNDRESS—Good on shirts, A-1 cleaning; refs. $2 c. f. Atlantic 6887.

LAUNDRESS—Exp.; Swedish; gd. ironer; wants work Wed.-Fri. Bittersweet 8875.

LNDRY or cleaning—Exp., refs., white; call between 10 and 12 a. m., Por. 9840.

Stenographers, Typists, Etc.

FORM ltrs., etc.; home wrk.; exp. typist and steno.Call and del. Address E 122, Tribune

GEN'L OFFICE—High school graduate; experienced. Phone Lincoln 8415.

SECY.-gen. off.—18 yrs.' exp. off. det., bkpg., steno., sec. in adv. & sales; 4 yr. hi. schl. & bus. col. grad.; age 35. Maywood 8132.

SECY.-steno.—7 yrs.' exp.; tech.-gen.; age 24; neat; rel.; empl., desires make change; per.; Gentile. Address E 329, Tribune.

SECY.-STENO.—Wide exp., all gen. off. details; temp. or perm. Whitehall 4080, apt. 609.

SEC.-Recep.—All det.; wide exp.; unus. bkgr., for respons. pos. in 1 girl off. She. 0843.

STENO.-DICTAPHONE—EXPERT; TEMP. Tech. dictation; 50c hr. Longbeach 0096.

STENO.-Typist—Rapid; 7 yrs.' exp. swbd.; efficient; good at detail. Belmont 5192.

STENO.-Typist-Genl. office wk.—Exp., reliable; bus. coll. train.; yng., neat. Irv.4694.

STENO.-Secy.—Expd. comp.; emplyd.; flare for writing. Address E 309, Tribune.

SEC.-STENO.—Varied exp.; tech., gen'l, accurate, rapid; perm. or temp. Wab. 2754.

STENO.-Bkpr.—Bright beginner; bus. coll. scholarship winner; rapid; neat. Har. 0082.

SWBD., typist—Rapid, gen. off., cashier; 4 yrs.' exp.; willing worker. Crawford 6772.

TYPING, receptionist—Some office exp.; wide awake; American; age 20. Buc. 7646.

Dressmakers and Seamstresses.

DRESSMAKER, designer and model—Studied 2 yrs; apprentice. Austin 8641.

Miscellaneous.

ASSIST. bkkpr., correspond.; pay roll, taxes, gen. off.; assist in lite shop work; start small sal. Address E 331, Tribune.

COMPANION to lady—Middle age, trustworthy, unencumbered. Sheldrake 5896.

Employment Agencies.

DAY wkrs.—$2, c.f.; mds., pt. time cks., porters, dishw. Comwith. Atl. 2496. Ken. 2421.

DAY workers—$2, carfare; general maids; stay, go. Aid Emp. Agency. Kenwood 3472.

OFFICE FURNITURE AND DEVICES.

LETTER, legal, card files, desks, chairs, tables, Kardex, time clocks; bargains. Geiser Ofc. Furn., 168 W. Lake. Dea. 3788.

LETTER OR LEGAL EXPANDING FILES
Daily or Monthly Indexed. 29c ea.
ESCO Stat'y. Store, 106 N. La Salle.

FLAT top desk, $12.50; L. C. Smith typewriter, $15; Remington typewriter, $21.50; 2 oak swiv. chrs. $2.50 ea. 1528 Belmont.

2 EXEC. suites, including director table, chairs, davenport. Spitzers, 167 W. Lake.

USED Office furn., files, desks, chairs, etc. KENDRICK, 218 W. Jackson. Cent. 4325.

LOWEST prices—Filing and storage cab., safes, desks, chairs. Economy, 124 W. Lake.

FOR SALE CHEAP—6 OFFICE DESKS.
16 steel files. 2815 Broadway. Lak. 9609

21 DESKS, 54 WOOD, CHROME CHAIRS
TABLES, PARTITION. 2857 N. CLARK.

LYON shelving, lockers, files, desks, chairs. CENTRAL, 20 W. Hubbard-st. Del. 8465.

BEAUT. walnut desk, 66x36, glass top, $50. Mrs. Weeks. Rand. 6100.

ATLANTIC HOTEL, CLARK AT JACKSON.
400 comfortable rooms; $1.50 to $3 a day.

Hotel Rooms.

$4.50-WEEKLY-$4.50
Walk to work. Save time and money. Plenty of heat. Baths and Showers.
WESTON HOTEL, 355 W. MADISON-ST.

LIVE in a palatial loop Hotel for $8.50 per week. Save time and money. Newly dec., bath, shower; 24 hr. swtbd. State 3085. MIDLAND HOTEL, 172 W. ADAMS-ST.

PLYMOUTH HOTEL, 22 W. VAN BUREN. Rms., run. water, $3.50 wk. up. Others, $3.

TO RENT—ROOMS—SOUTH.

BLACKSTONE-AV., 5817, 3D—Small, light room; private bath; 1 block I. C.; man; $5.

DORCHESTER, 6817—Well htd., mod. rms., $4 wk. up; $1.50 day for 2. I. C. express.

ELLIS AND 80TH—Attrac. rm., adj. bath. I. C., surface. $4.50; Radcliffe 5238.

HYDE PARK-blvd., 5490—Hotel Cecil. Warm, bright rms., $5 wk.; shrs.; I. C., bus.

KENWOOD, 5519—$1 day, $3 wk. Run. wat.; htl. serv.; nr. lake. All trans. Pla. 2108.

NORMAL-BLVD., 6400—ENGLEWOOD 3700. NORWOOD HOTEL.
New double inador bed; adjoining bath; all trans.; cafe; $7 week; also kit. apts.

SAGINAW, 7611—Priv., lt. frt. rm., ½ blk.I.C. All trans. $3.50 wk., $14 mo. So. Sh. 1656.

STONY Island, 6536, apt. 1—Lge. rm. facing Park. Fairfax 3764. Call after 5 p. m.

LIVE AT THE "Y"
All club facilities; conv. to everything; I. C., bus, surf.; full 24 hour service; sgl. rooms, $5 to $7 wkly.; double, $4.50-$6.
HYDE PARK Y. M. C. A.
1400 East 53d-st. FAirfax 5300.

SOUTHGATE HOTEL, 7120 YATES.
Smartly furn.; elev. bldg.; 24 hr. swbd.; close all trans.; rates $6 weekly, $1.50 daily up.

60TH-ST., W., 315 [Princeton]—1 rm. furn., or hskpg.; $3.50-$5 wk.; auto yd.; nr. L.

61ST-ST., 1516 E., 2D—Sunny $5 rm. for $3.50; large closet; best trans. Dor. 6282.

LOVELY room—Suit. 1 or 2; $5-$6; meals optional. I. C., surf. Ph. South Shore 8918

LOVELY, warm, sunny rm.—Adj. bath; quiet hm.; all tr. Dre. 7817. $3; emp. adlts.; ref.

Hotel Rooms.

PARKLAND HOTEL.
$6 wk. rm. with priv. bath.
Unexcelled service and transportation.
1550 E. 63d-st. At Jackson Park.
Phone Plaza 2710.

SOUTHLAND HOTEL
Newly furnished and redecorated rooms; private baths; $6 week and up, $1.50 day up; complete hotel service.
1330 EAST HYDE PARK-BLVD.

DREXEL VIEW HOTEL, 4358 DREXEL-BL.
Smartly furn.; elev. bldg.; 24 hr. swbd.; close all trans.; $5 wkly., $1.50 daily up.

TO RENT—ROOMS—NORTH.

BANKS, 44 E. [1350 N.]—Lovely studio rm. for 1 or 2; new furniture; newly dec.

BANKS-ST., 2 E.—Beau. rooms! Singles, $6 to $8; doubles, $9 to $13. Pri. baths. Walk in.

BARRY, 669—Large, warm, nicely furn. rm. in private home; all trans. Gra. 2207.

BURLING, 2527—Beautiful, large, light front room; shower; excellent trans. Reas.

CEDAR-ST., E. 61—CANTERBURY HOUSE. Warm comfortable, well furn. rms. Sgls., $5.50-$6.50; dbls., $7-$10. Walk to loop.

CORNELIA, 625—East of Broadway; sunny front rm., $4; near park. Lakeview 0400.

CUYLER-AV., 808 [4050 N.]—Cln., well furn. outside rm.; run. water, large closet. $3.50.

DEARBORN, 1246, N.—Nice, clean rooms; neatly furnished; $3.50 and up.

FARWELL, 1140—Lg. rm. with sun pch.; yng. cpl.; mls. opt. Rog. Pk. 3685; by appt.

KENMORE, 5445—Comfortable outside rm.; for gentleman; adj. bath. Best trans. $5.

LAKE SHORE-DR., 1040—Studio rooms, maid service. Walking distance loop.

LELAND, 1105—2d apt.; clean, comfort. rm. Bdway. surf., 1 block Wilson "L"; reas.

MAGNOLIA, 4520—Attr., newly dec. frt. rm. Run. water; lge. closet. $3.50. Wil. L, bus.

MELROSE, 553, 1st [3200 N.]—Nr. Park; sun., outside rms.; Inrsprgs. $3-4.Lak.2630.

OAKDALE, 434, 2d—Lg. rm., radio; home and kit. priv.; gr. piano; bus. pk. L. V. 9299.

ONTARIO, W., 113—Walk to loop; dandy, cln., fine rms.; wat. $2.50 w. up. Serv. dly.

ORLEANS, N., 2052—Lge. studio rm.; priv. res.; ½ blk. Lincoln Pk.; $6 wk. Div. 6119.

PINE GROVE, 2823—2 rm. suite for 2-3 men; firepl. Also single rm. Buck. 1103.

SHERIDAN, 6166—Lge. rms.; pri. bths.; tw. bds.; kitch. privl.; all tr. Hol. 3730.

SHERIDAN, 4846—Lovely rm. for 1-2; priv. home; bus. L. surf.; reas. Edg.2033.Kroeger.

SHERIDAN, 4900, Apt. 2—Lg. dbl. frt. rm., $5; sgl. rm., priv. bath, rad., $3; kit. priv.

SHERIDAN, 4846—Lovely rm. for 1-2; priv. home; bus. L. surf.; reas.Edg.2033.Kroeger

STATE, N., 1540—LARGE, ATTRACTIVE SINGLE ROOMS; SHARE BATH.

STRATFORD-PL.—Comf. rm.; select nghbrhd.; reas.; gd. trans. Man. Buckingham 2396.

WELLINGTON, 528 [3000 N.]—Lg. frt. rm.; priv. bath., twin beds; sgl. rm., $4; pri. res.

WRIGHTWOOD, 439—Beau., lge. studio rm.; firepl., adj. bath; newly dec. Lin. 3591.

JUST COMPLETED.
LARGE NEW ADDITION, featuring MODERN RESIDENCE ROOMS; all new furniture, latest in comfort; smartly decorated; new grill; parking lot; gym, pool, and many other privileges. Only 10 minutes to Loop via near-by "L"; short walk to Lincoln Park and lake. Moderate rates.
NORTH-AV. Y. M. C. A.
1508 N. Larrabee [600 west]. Moh. 2603.

Sheridan Plaza Hotel
SHERIDAN-RD. AT WILSON.
400 rooms with bath, $1.50 to $3 daily. Weekly and monthly rates. Ph. Lon. 1900.

2400 NORTH—Sgl. and dbl., 20 min. loop; cln., quiet, gd. atmos., reas. Diversey 8855.

ATTR rm.; adj. bath; quiet, pr. apt.; near lake, tran.; Gentile; ref. Lak. 5215 after 5.

NEAR DRIVE—Attr. frt. rm., lg. closet, adj. bath; kit. privl. 53 bus. Well. 2134.

Hotel Rooms.

CLARK, N., 2026. LINCOLN 1840.
NEW BLDG., OPPOSITE LINCOLN PARK.
HOTEL CLAYTON.
300 MOD. ROOMS, BEAUTYREST BEDS.
ATTRACTIVE LOW TRANSIENT RATES.
$6 UP—PER WEEK—$6 UP.
FREE RADIO. 10 MIN. TO LOOP.

DORSET HOTEL,
4943 Sheridan.
Newly decorated hotel rooms, 24 hour switchboard; $4 week and up.

$5—WEEKLY—$5
Live in a REAL hotel. 24 hour service. Baths and showers. Ideal transportation.
STRATFORD HOTEL. 4131 SHERIDAN.

$1—NEW ROOMS WITH SHOWERS—$1.
BUENA OAKS HOTEL.
4301 BROADWAY, ENT. 940 CULLOM.
WEEKLY RATES FROM $4.50.

$6 WEEK UP, DAILY $1.50
ALL ROOMS WITH PRIVATE BATHS.
WINDALE HOTEL. 6019 Winthrop-av.

DIVERSEY ARMS HOTEL.
Room with private bath, $7 and up. Complete 24 hour service. 644 Diversey-pkwy.

DEL MONTE HOTEL. 454 MELROSE.
$5 up wk., $1.25 day. Modern, quiet. Good heat; 24 hr. serv. Din. rm.; 20 min. loop.

TO RENT—ROOMS—NORTHWEST.

KEDZIE, N., 2454—Light, front, stm. heat, rms. for 1-2; bl. Logan L; $3.50 up. Ward.

IRVING PARK Y. M. C. A.
Nicely furnished rooms, many with running water and bath; 12 minutes downtown via railroad; cafeteria and restaurant; free parking; 24 hour service.
4251 Irving Park-blvd. Pensacola 1400.

TO RENT—ROOMS—WEST.

CONGRESS nr. Crawf.—Slpg. rm. to empl. cple.; all conv.; no other roomers; breakf., supper; Italian-Am. ckg.; $2 day. Ked.2777.

MASON, S., 916—Nice large rm., suit. 1 or 2; ½ blk. "L," surf., bus.; reas. Austin 7625.

Test Your Facts Answers

Here are the correct answers to today's "Test Your Facts" questions:
1. [c] Drums.
2. [c] Zinc.
3. [c] 27.
4. [c] "Alice in Wonderland."

TO RENT—ROOMS—WEST.

LIVE AT SEARS Y. M. C. A.
Nicely furn. rooms; innerspring beds; $4.50 up weekly; cafeteria, athletic privileges; 24 hour service; L and surf. transp.
820 S. KEDZIE-AV. NEVADA 3800.

TO RENT—HOUSEKEEPING ROOMS.

South Side.

BLACKSTONE, 6542—1-2 room kit., $2.50 up; some run. water; best trans. and I. C.

CORNELL, 5247—1-2 rm. front apts., $3.50-$5. Clean, orderly; gd. beds. I. C. express.

DREXEL-BLVD., 4252—Beau. large warm frt. 2½ rm. apt.; refrig.; $8.50-$9; L, bus, surf.

ELLIS, 4545—Hskpg. or Slpg. r.; 3 winds.; adj. bath; cln., quiet home; all trans.

EVANS, 7300—Nice, clean, light front 1 rm. Cute kit., homelike; employed cpl.; gd. tra.

HARPER, 5455—Front 1-2 rms.; lin., Frig., gas; $4-$8; slpg. rms., $4; adlts.; I. C. exp.

HARPER, 6047—Lg. fr. 1-2 rm. apts., insprg. Frig., range; $4 up; frt. slp. rms.; I. C.

HARPER, 5739—Large rm., bath, kitchenette; refrig. Also low priced sleeping rm.

KENWOOD, 5207—2-rm. furn. lt. hskpg.; pr. bath; ex. trans.; $40 mo. Fairfax 10570.

KIMBARK, 6621—2½ rm. apt.; priv. bath; inacor; refrig.; adults. $10. Blk. I. C.

LAKE PK., 4919—Cln. kit. apts.; pri. and adj. bath $5 up; refrig.; auto sp. free. All trans.

LAKE PARK, 4534—1 rm. apt.; Frig.; constant hot w. and heat; $4.50-$5; ideal tran.

LAKE PARK, 4514—Sunny, warm 3 rms.; pr. bath; pr. porch; newly dec.; Frigidaire.

SOUTH SHORE-DR., 7442—Nicely furn. 2-rm. kitnt. Also rms., kit. opt. Saginaw 1469.

UNIVERSITY, 6159—Surf., L; 2 with pch.; also 1. r. w., frig., clos.; reas. Off. bell.

WOODLAWN, 6131—Pastel dec.; new furn. 1-2 r., bedr., Frig., p. bath, $5-8. Adts. U. C.

YALE, S., 6449—1 and 2 rms., beaut. furn.; new. dec.; light, airy; refr. opt.; $3.50-$7.50.

62D-ST., E., 922—Furn. 1 and 2 rm. apts.; spic-span; rollaway beds; refrig.; $4.50 up.

69TH-ST., W., 623—1-2 rm. apts.; very cozy; in-a-dor bed; $4-8.50. Aberdeen 1800.

North Side.

BELDEN, 359—1-rm. kit., priv. bath, frig. opt.; 2-rm., adj. bath; frig. opt.; cln., quiet.

BROADWAY, 4040—EXCELLENT HEAT. Parl., kit., $5. Pullman kit., $4. Newly dec.

BURLING-ST., 2429—2½ rm. bdrm., kit. apt. Priv. bath; refrig.; newly dec.; $9; adults.

CHESTNUT, 62 E.—Newly furn. and deco. 2 rm., kitch.; priv. bath; maid service.

CLIFTON, N., 4505—Newly dec. and furn. apts., 1-2-3 rms. Very reas. Frig., gas, lt.

CLARK-ST., N., 1505—Lincoln Pk. dist.; attr. 2 and 3 r. apts.; rea.; also slp. rs.Del.8564.

CLYBOURN, 2403—2-3 rms., furn. or unfurn. Newly dec., real kitch.; $7-$8; all trans.

CUYLER, 933 [4034 N.]—1 rm. cozy kit.; exc. heat. $4 Slpg. rm., run. water, $3.

DOVER, 4608, 1 blk. E Clark—1 rm. kitnt. apt.; elec. refrig. Reas. Bus at door; surf.

FLETCHER, 914—1 rm. kitchenette, $3 up. Steam ht., run. water; adult; all transp.

HAZEL, N., 4333, E. of Sheridan—3 lovely, lge. rms.; bath.; frig.; pch.; $10.50; all tr.

KENMORE, 4244—Liv. rm., bedrm., kitnt., priv. bath.; 1 rm. apts. Tourists. All tran.

KENMORE, 4618—KENMORE APT. HOTEL, 1-2 room kitchenettes, $5 to $10 week.

LAKESIDE PL., 809, 2 rms.; private bath; Frigidaire; adults only; reas.; bus. L.

LA SALLE, N., 1525—Nr. Lincoln Pk. beach; sgl.-dbl. hskpg. rms.; run. water, $2.50-$5.

MAGNOLIA, 4532—1-2 rms., newly dec.; refrig., priv. pch., excel. ht.; all trans.; $5 up.

MALDEN, 4636—Clean, comfortable 1 room kitnts.; elec. refrig.; $6 up; good transp.

PAULINA, 4123—Beau. 2 rm. suite, exc. bed, real kit. $7 wk.; also lg. slpg. rm., $4.

PINE GROVE, 3915—Attr. 1 room kitnts. Electric refrigeration. Best trans. $4.75 up.

RACINE, 4441—Comf. outside 1 rm. Pull. kitnts.; refrig. opt.; reas.; near all trans.

ROSCOE, 717—Well furn., 1 rm. apt.; frig.; suit. 2 adults; $6; also slpg. rm.; $3.50.

SHERIDAN, 4723—Newly furn. 1-2 rm. kit.; refrg.; md. srv.; some pri. baths; $5.50 up.

SHERIDAN, 5016—Attrac. 1 rm. kitnt. apts.; elec. refrig.; exc. heat. $5 week up.

Northwest Side.

KEDZIE-BLVD., 2530 N.—1 r. kitnts.; slpg. rs.; run. wat.; $3-$8; L, bus, surf.;30m.lp.

NEWPORT, 4138—Large hskpg. rm. for girl or man; elec. refrig.; garage optl.; $6-$7.

BOARD AND LODGING.

North Side.

BARRY, 345—Better residence for young business girl. Good food. Private bath.

BELLEVUE-PL., E., 48—Hunt club for business girls; attract. surroundings; beautifully furn.; outside, warm rms.; excellent food; walking distance to loop; reasonable.

HERMITAGE, N., 4533—Lovely private home; all trans.; home privileges; 1 or 2; reas. Edgewater 0880.

SHERIDAN-DR., 5643—Hse. on lk.; dbl., sgl. ex. mls.; pri. fam.; reas.; all tr. Sun. 9319.

STATE, N., 1254—BUS. GIRLS' CLUB. Suit 2 or 3. Priv. bath. Near loop. Reas.

ACCOMMODATIONS suitable 1 or 2 persons. Home cooked meals; ideal location. Complete service; attractive rates.
PALAIS BROMPTON HOTEL.
528 Brompton-pl. 3540 N. at Lake Shore.

West Side.

WARREN-BLVD., 2832—Clean warm rm., nr. bath. Ex. mls. All tr. Rl. hm. 1 or 2. Paul.

Convalescent Homes.

IDEAL home for aged or young convals.—Best food; tray service; reas. Gra. 9123.

Children

EXPERIENCED mother—Exc. care for child. Bungalow home; large yard. Kildare 1630.

VERY desirable home for child in priv. home; parent optional. Briargate 0928.

COUNTRY ESTATE—Private boarding school. Ponies. $7 weekly. Downers Grove 1725.

EXCEL. care child., room for parent; nr. schl. and all transp. Ravenswood 5099.

HOTELS AND APARTMENT HOTELS.

1521 SHERWIN-AVENUE.
1½-2½-3 room apts., $50-$80; complete maid service; roof garden; game room. Manager on prem. Shel. 1536. Hogan & Farwell, Inc., Managing Agents.

Chateau Hotel, $7.50 Wk.
3838 BROADWAY. LAKEVIEW 8310.
Beau. rooms, pri. bath and showers, 2 clos. F. P. bldg. Spec. mo. rates. $1.50 day.

1244 N. DEARBORN HOTEL
UNUSUAL values. Newly decor. Furn. rms
WALKING DISTANCE FROM LOOP.
$5 to $10.50 WEEK. $1.50 DAILY.

BUENA-TERRACE HOTEL.
Attract. furn. 2-3 rm. kit. apts.; complete hotel service; all transportation, schools, churches, shops; $45 up. 4246 Sheridan-rd.

CLARENDON BEACH HOTEL.
831 Wilson-av., near lake.
Daily $1.50 up. Weekly $5.00 and up.
Unusual values; newly furnished; all trans.

BUENA PARK HOTEL.
4145 Broadway—350 newly furn. outside rms., $5.50 wk. up; L, bus. st. car at door.

WINDRAKE APT. HOTEL—841 WINDSOR. Attr. 1 rm. Pull. kits.; gas, lt., refr. free; $8 wk. up. All tran.; daily and mo. rates.

CHELSEA HOTEL, 920 WILSON-AV.—Rooms as low as $5.50 a week, $1.50 daily.

OLYMPIC HOTEL, $5.50 WK., $1.50 DAY. ALL RMS. BATH, RAD. 1015 N. CLARK.

OUTSIDE apts., suites, rms.; moderate. Maryland Hotel. 900 Rush-st. Sup. 4568.

STEVENS HOTEL, MICHIGAN AT 8TH. FOR INFORMATION PHONE WAB. 4400.

THE CORONADO — 1061 ROSEMONT-AV. FOR INFORMATION PHONE BRI. 6161.

HOTELS AND APARTMENT HOTELS.

FOR SMART ECONOMY CONSIDER THE
HOTEL WACKER
111 WEST HURON-ST.
700 North on Clark.
An A A A hotel a few min. walk from Loop. New 12 story fireproof bldg.; 300 comf. rms. with priv. baths. Simmons beds.
From $7-$8-$9 Weekly,
$28-$32-$36 Monthly.
DAILY RATES FROM $1.75.
PHONE SUPERIOR 1386.
Curb parking or garage facilities.

3 RM. BEDRM. APT., $85
Large enough to accommodate 4 people.
1 rm. apts. $45 to $60.
Twin or double beds.
LANSING
1036 N. DEARBORN
WHITEHALL 4080.

HOTEL SHORE CREST
OVERLOOKING LINCOLN PK. AND LAKE.
420 WRIGHTWOOD-AV. DIV. 4800.
It's possible for even the very modest budget to include an apt. in The Shore Crest. Located in the heart of the Lincoln Park sector. We offer faultless accommodations in 1 to 3½ rm. apts. Also ROOMS WITH BATH, $9.00 and up. Excellent cafe. Fine transit facilities.

PLAZA HOTEL
CLARK AND NORTH-AV.
At Lincoln Park.
BEDRM. KIT. APTS., $75 MO.
SUPERIOR 2680.

Montrose Beach Hotel
1-2-3 RM. APTS., $35 UP.
$2 to $3 Daily. $12.50 up weekly. Soundproof; elegant furn.; free radio. Refrigeration; coffee shop; garage.
24 HOUR HOTEL SERVICE.
925 Montrose-avenue. Bittersweet 7700.

The COMMONWEALTH
OVERLOOKING LINCOLN PARK.
ALL outside, newly furnished rooms with bath. Dining room, valet, garage.
$9 Per Week Up.
DIVERSEY-PARKWAY. JUST WEST OF SHERIDAN-ROAD. DIVERSEY 9805.

Hotel Home on the Park.
THE WEBSTER HOTEL is fashionable, conveniently located, yet reasonable in cost. Beautifully furnished rooms, $50 a month. Also suites from $75. Excellent cuisine.
WEBSTER HOTEL,
2150 N. Lincoln Park West.

NEWEST FIREPROOF BLDG., NEAR LOOP
MARK TWAIN HOTEL
All rooms private tub, shower, free radio. $1.50 PER DAY UP. $8 WK. UP. Attractive monthly rates; garage serv. 111 W. Division, cor. Clark. Mich. 7150.

DEARBORN PLAZA
KITCHENETTE APTS., $12.50 WEEK UP.
SPECIAL MONTHLY RATES.
Rooms, $9 per week; daily, $2.50 up.
Walking distance to the loop.
1032 N. DEARBORN-ST. WHI. 6464.

STATELY HOTEL
6150 GREENWOOD-AV.
Newly decorated hotel rooms, with bath and shower. Complete switchboard and hotel service. Low rentals.

PERSHING HOTEL.
DAILY $1.50 UP. WEEKLY $6 UP.
ATTRACTIVE MONTHLY RATES.
EVERY ROOM WITH PRIVATE BATH.
Coffee Shop. Barber and Beauty Shop.
6400 Cottage Grove-av. Fairfax 7006.

DREXEL ARMS HOTEL.
DAILY, $1 UP. WEEKLY, $5 UP.
Lge. attrac. rms. with and without baths; cafeteria, barber and beauty shops; free parking. 3933 Drexel-blvd. Drexel 3160.

TRAEMOUR HOTEL
Newly decorated, large, airy, comfortable rooms. Bath and shower. Compl. service. Attractive Daily, Monthly, Weekly Rates. 5427 KENMORE. LON. 2743.

HOTEL COMMODORE
SINGLE, $8 WK.; DOUBLE, $9 WK.
All rooms with tub and showers. Newly furn., complete hotel service; coffee shop. 5547 KENMORE. LONGBEACH 7040.

LAWRENCE HOTEL
4727 Malden.
NEWLY FURNISHED and DECOR. RMS.
Private tub and shower; 20 min. to loop.
$1.50 DAILY. $7.00 WKLY.

Lakeland Apt. Hotel
4541 SHERIDAN-ROAD
Attractive 1 and 2 rm. apartments.
All outside rooms. COMPLETE SERVICE.
REASONABLE RENTALS.

WELLINGTON ARMS
2970 SHERIDAN-ROAD.
1 to 5 room apts.; furnished and unfurnished; $40 up. Bittersweet 4600.

$5.50 WEEKLY $5.50
MARSHALL HOTEL
Pri. showers; newly dec.; 4 min. to loop; compl. htl. serv. 1232 N. La Salle.Moh.3080

LINCOLN PARK ARMS
2738 PINE GROVE-AV. LIN. 1400.
1 TO 3 ROOM FURN. APTS. COMPLETE.
HOTEL SERVICE. RATE $45 UP.

APARTMENTS AND ROOMS TO SHARE.

ROOM RENTAL Serv., 30 E. Adams. Sta.9446. We'll shop for your Rooms and Apts Free.

BUS. girl will shr. cozy apt. with same; $6 wk. Md. svc. Shef. 8900. Apt. 811, aft. 6 p. m.

BUS. woman would join same in furnishing small apt. Address E 340, Tribune.

YNG. man, 21, emp., desires to share an apt. with same. Address E 332, Tribune.

GENTILE man wishes get in touch same who has apt. N. S. Address E 278, Tribune.

YOUNG man share de luxe apt. same—Grand piano; ex. meals; best trans. Sun 2185.

TO RENT—HOUSES.

North Side.

3153 PINE GROVE.
Very comfortable 5 rms.; newly stuccoed; gas ht.; avail. now at reas. rent.
Fra. 5040.

Suburban—Northwest.

6 ROOMS—Large, wooded lot; oil heat; sublease until May 1st, $50; immed. possession. Call Mr. Bertram, Crystal Lake 95.

WANTED—TO RENT—HOUSES.

5 OR 6 RM. house—Will decorate. Adults. Respons. party. Reas. Spa. 6231.

TO RENT—APARTMENTS—GENERAL.

BETTER APARTMENTS
2-8 rms., in choice loc.; mod. decor.; nr. fast trans., shops, schools, etc.; $35-$175.
MAYFAIR MANAGEMT. CO.
35 E. Wacker-drive. Central 3338.

TO RENT—APARTMENTS—SOUTH.

General List.

Rent Now!
Choice Locations Still Available At
CHATHAM PARK
83d and Cottage Grove.
A New Village of Apartment Homes, Situated in large landscaped private park. I. C. trans. 20 min. to loop.
3 rooms ....$50-$52.50
4 rooms with dining room...$62.50-$67.50
4 rooms with 2 bedrooms...........
[5 rooms efficiency]........$62.50-$67.50
5 rm. duplex [a 2 story home].$70-$77.50
Present or May 1 Occupancy.
C. WALLACE JOHNSON INC.

3 AND 4 rms.—Stm. ht.; priv. bath; newly decor. $22.50 up. 1402 E. 63d-st.

TO RENT—APARTMENTS—SOUTH.

1, 2, 3, 3½ Rooms.

SUBL.—Lovely 3½ rms.; overlooking lake; maid serv. avail.; 24 hr. elevator serv. Inq. 7300 South Shore-dr. Reg. 8532.

KENWOOD, 5519—Fr. lgt., gas; 2 rms., furn., unfurn.; hotel serv.; $16-$30 mo. Pla. 2108.

4, 5, 6, 7 Rooms and Larger.

7321 South Shore-drive
ON THE LAKE.
4-6-7 ROOM APARTMENTS.
VERY MOD. 24 HR. ELEVATOR SERV.
DECORATING TO SUIT TENANT.
CAN GIVE IMMEDIATE POSSESSION
ON CERTAIN APARTMENTS.
AGENT ON PREMISES.
PHONE SOUTH SHORE 7321

VISTA HOMES.
5844 STONY ISLAND-AV.
4 TO 8 ROOM APTS.
DOORMAN—ELEVATOR—GARAGE.
Overlooking Jackson park.
A modern fireproof bldg. Spacious rooms.
HOGAN & FARWELL, INC.,
Exclusive Agent.
Representative on premises. Dor. 2717.

5200 DORCHESTER.
Will modernize apts. in this fine building. 4, 5, 6 rms.; available now. See janitor.

LARGE, modern 6 rm. apt.—Elec. refrigerator; gas stove; $50; local 1st apt. 9035 Muskegon-av. Open. Agent, George W. Pearson, 2947 E. 92d. Regent 0117.

1114 E. 52D—5 rms., sun parl.; canv. walls. New stove. Reas. Orr Realty. 1315 E. 53d.

WOODLAND PK., 607—3441 Cottage Gr., 4-5 rs.; steam ht.; only $22-$30. Vin. 6802.

5319 HARPER-AV.—4-5-6 rms., $57.50-$80. tile ba.; mod. kit.; new ranges; ex. tr. Jan.

SUBL.—4 large rms.; overlooking Madison Pk.; decor. Dec. C. Norton. 5040 Woodlawn.

SUBL.—7449 Kingston; lvng. city; 4 lge., airy rms., 2d fl.; near tr. and shops; reas.

1410 E. 63D-PL., 2d—Nr. Blackstone; 4 rms. Inador; pch.; all transport. Feb. 1.; $40.

4530-38 DREXEL-BLVD.
9 ROOMS.........$100

7518 S. PEORIA-ST., 1st—5 rms., incl. gar.; $50. See tenant Goucan or Went. 1652.

TO RENT—APARTMENTS—NORTH.

General List.

1400 LAKE SHORE-DRIVE
2 TO 6 ROOMS.
Chicago's finest apartment house. Kitchen stainless steel sinks, porcelain cabinets, glass walls, new refrigerators and stoves. All-in-one glorious assembly done in pastel colors as you might dream about. Gas, electricity, and refrigeration free.
VERY MODERATE RENTALS.
We invite your inspection of the tastefully appointed modern apartments.
Elmer A. Claar & Co., Agents
WHITEHALL 4180

325 FULLERTON-PKWY.
Chicago's newest 3 and 4 room apts. Living room fireplaces, 1 or 2 bedrooms, each with bath; all G. E. kitchens; laundry and maid facilities. $60 to $125.

2335 COMMONWEALTH.
6 room apts., 2 baths; excellent location for schools and transp.; automatic elevator and fireproof bldg. Priced from $110
Agent on premises.
WILLOUGHBY & CO., INC.,
77 W. Washington-street. Central 5050.

WELLINGTON ARMS, 2970 SHERIDAN-RD. —1 to 5 room kitchenettes; furnished or unfurnished; starting at $40. BIT. 4600.

1, 2, 3, 3½ Rooms.

SPANISH MANOR APTS.
1040 SHERIDAN-RD.
2½-3½ rm. apts.; ideal location, near lake; 1¼ blocks Loyola station; free refrig. and gas; restricted tenancy.
MGR. ON PREMISES. BRI. 5279.

415 Fullerton-pkwy.
Living rm., inador bed, dinette, kitchenette, spacious closets, bathroom $55.00
PETER F. REYNOLDS. LINcoln 1518.

1400 LAKE SHORE-DRIVE.
Living rm., bedrm., newly installed kitchen, gas, elec. refrig. incl. in rental of $72.
AGENT, WHITEHALL 4180.

1400 LAKE SHORE-DRIVE.
Living room, dinette, kit.; gas, elec. refrig. included; $57.50 to $65. Agent, Whi. 4180.

SUBLEASE
3½ room apt; elevator bldg.; restricted; tile bath, painted walls; sacr. Rog. 6362.

901 IRVING PARK-RD.—2 room apt. $32. Free elec. refrig. Newly decorated. Excel. transp. Janitor or Whi. 4560.

837 WOLFRAM—1¼ rms.; $33; gas elec.; carpeted flrs.; elec. refr.; tile bath; elev.

ATTRACT. 3 rm. apt.; priv. bath; adults; all transportation; reas. 908 Eastwood-av.

4, 5, 6, 7 Rooms and Larger.

3750 Lake Shore-dr.
5 TO 8 ROOMS.
Large, spacious rooms; wood burning fireplaces; tile swimming pool. Every apartment has a large kitchen, a butler's pantry ample closet space, cross-ventilation.
Attract. Rentals. Bit. 2345.

THE LOCKLER.
3650 LAKE SHORE-DRIVE.
4 rooms with 1941 decorating; exceptional bedrm. Sunny, with cross ventilation; close to golf course, tennis course, Belmont Harbor. Good transportation, shopping.
MRS. LETTS. BUC. 1855.

6 ROOMS.
3500 LAKE SHORE
$140.00.
BUCK. 5865. REPRE. ON PREMISES.

1400 LAKE SHORE DRIVE
Living rm., 2 bedrms., 2 baths, din., new modern kitch.; lake exp.; gas, elec., refrig. incl. in rental of $115. Agent. Whi. 4180.

3936 PINEGROVE.
6 large., light rms.; 2 baths; 2d fl.; avail. now; exc. loc.; gar.; full decor. Fra. 5040.

1400 LAKE SHORE-DRIVE
Liv. rm., bedrm., din. and kit.; gas, elec., refrig. free; lake; exp.; $82.50. Agt.Whi.4180

700 IRVING PARK-BLVD.
6 and 8 room apts.; large mod.; 2-3 tile baths; nr. Lake Sh., $70-$110. Lak. 6480.

Attractive 4 Room Apts.
RENT $40. MODERN; PORCHES.
See janitor. 813-31 WAVELAND-AV.

4 LARGE, light rms.—Near church, schools, and all transportation; reasonable. 2300 W. Jarvis. Sheldrake 3787.

6900 LAKEWOOD—Near lake and park. 5 rooms, very light, $55.
H. W. CROXTON & CO., 4723 BROADWAY

3837-39 WILTON, cor. Sheridan-rd.—4 large rooms; big closets; rent $40 and $42.50.
H. W. CROXTON & CO., 4723 BROADWAY.

SUBL.—Attractive 5 rms.; Rogers Park; 2d fl.; wht. wdwrk.; gd. trans.; $55.Bria.6514

BITTERSWEET, 653—Nr. Marine-dr.; 4 rm. apts.; new, mod., sunny; bus, surf. $55 up.

4 RMS., stippled walls; t. top stove; new Frig.; indr.; gd. tr.; $50. 4443 N. Greenview.

4 RM. apt.—New G. E. refrig.; firepl.; tile bath; $57.50. L. Laser, 1227 Lunt.Bri.9018

5244 GLENWOOD—5 ultra mod. rms.; encl. rear porch; tile kitch. and bath. Cen. 4824.

1270 GREENLEAF—4 lg., light rms.; 1 blk. lake; exc. trans.; $45. See Janitor.

5060 MARINE-DRIVE—New 4 rm. apts.; lake view; 12 elevators; doorman. Lon. 5975.

4 RMS.—$40; 5 rms., $45; 6 rms., $50; nr. lake; modern; all trans. Wellington 1100.

754 GORDON-TERRACE—5 rms., 1¼ baths; newly modernized; $65. Lon. 2820.

SUBLEASE at once—4 lge. rms., 1st flr 6507 N. Hoyne-av. Rogers Park 4502.

7313 N. HONORE, 2d—5 rms.; sun parl.; $65.
H. W. CROXTON & CO., 4723 Broadway.

754 GORDON TERRACE—5 rms., 1¼ baths; newly modernized; $65. Lon. 2820.

TO RENT—APARTMENTS—NORTH.

4, 5, 6, 7 Rooms and Larger.

6816 LAKEWOOD.
Very choice 5 rms.; 1st floor.
Available now. Franklin 5040.

TO RENT—APARTMENTS—NORTHWEST.

1, 2, 3, 3½ Rooms.

3½ ROOMS, $45.
3918 N. KEDVALE-AV.
Light, mod., front apt., near ex. shopping and trans. Newly dec., new range. Immed. poss. Agent on prem. or call Sheld. 8820.

2 RMS.—Living rm., Pullmanette kitchen, bedrm., bath, shower; gas, light, refrig. incl. 4606 N. Spaulding-av., 1st. $37.50.

3300 WILSON-AV., 1st—1½ rms.; dressing closet, inador bed, built-in tub, shower, dinette, kitchenette, $42.50.

3½ RMS.—2d flr.; nr. "L" sta.; S. E. cor. Christiana and Wilson. Longbeach 9000.

2½ RMS.—Large, light 2d fl., newly dec., $45, including gas, elec. 4210 N. Pulaski.

4, 5, 6, 7 Rooms and Larger.

5315 GIDDINGS—5 rooms; tile bath; modern. Vingan, 4656 Milwaukee, or Lin. 2717.

4327 N. SACRAMENTO—4 rms.; ref.; newly decorated; conv. loc. $42.50; Fra. 0353.

6 RMS.—2d fl., 3257 W. Palmer-st.; stm. ht., refrig.; $47.50; poss. Mar. 1st. Concess.

PLEASANT 5 rm. apt.—Stove ht.; well kept bldg. and entr. 3233 Palmer-st. Spa. 3543.

TO RENT—APARTMENTS—WEST.

General List.

4 RMS.—Refrig.; Ven. blds.; stv. ht.; $20; 3 rs., $18; adults. Inq. store, 1159 Adams.

1, 2, 3, 3½ Rooms.

1011 N. RICHMOND—3 large, light rooms, rear; stm. ht.; gentiles, $28. Humb. 7902.

4, 5, 6, 7 Rooms and Larger.

6 RMS., new. dec.; stove heat; brick bldg.; modern impts.; $20. Ph. Wabash 4522.

1223 S. CALIFORNIA—5 rooms; slpg. pch.; $45; opposite Douglas park. Rockwell 0742.

TO RENT—APARTMENTS—SUBURBAN.

NORTH.

Evanston—15 minutes to loop.

940-50 MICHIGAN-AV.
S. W. corner Lee; choicest location; beau. bldg.; 5 rm. apts.; 2 baths, wood fireplace. See also 7 rm.; 3 baths; sublse. Fra. 5040.

94 KEENEY.
1st fl.; available in this beau. bldg.; 7 rms., 2 baths; reas. at $135. See janitor.

498 SHERIDAN-RD.
Direct lake view; high grade, spacious 6 rms.; 1¼ story living rm.; nat. firepl.; 2 tile baths. Mr. Raymond, Rog. Pk. 0458.

NORTH SHORE—Houses and apartments. McGUIRE & ORR, Evanston. Rog. 3213.

WEST.

Forest Park—20 minutes to loop.

STRICTLY modern 3½ r. apt., 3d fl.—Roof insulated; no pianos, dogs, noisy children, or rowdy class; $42.50, 502 Beloit. See jan. or Dr. Ehlers, Euclid 408, after 8 p. m.

Oak Park—14 minutes to loop.

EXCLUSIVE APTS.—4-5-6 ROOMS.
Strictly modern. Randolph 2574.

TO RENT—FURNISHED APARTMENTS.

SOUTH.

Oglesby Arms
7051 Oglesby Avenue
Large 2 room furnished apartments, including gas light, refrigeration and maid service; 1 block to South Shore I. C. station. Manager on premises. Reasonable rentals.
Phone Midway 6129.
THE ESTATE OF MARSHALL FIELD.
135 S. La Salle-street.

For Discriminating Guests.
GOTHIC APTS.
3 room bedroom apt.
Attractively furnished. Complete hotel serv. I. C. transportation.
6529 KENWOOD

SOUTH SHORE APTS.
7456 SOUTH SHORE-DRIVE.
Attractive 2 room dinette and 3 room bedroom apartments. Furnished in the modern trend. Daily maid service.
BUDGET RENTALS.

NEWLYWEDS—SEE THESE!
BUILDING JUST COMPLETED.
Have the thrill of picking your own furn. in these beau. 2½-3-3½ rms.; colored tile baths, linowall kitch., fireplaces; $52.50 up. Will also rent unfurnished.
5336 HYDE PARK-BLVD.

THE WHITFIELD
A RESIDENTIAL APARTMENT HOTEL.
Offering smart 2 room dinette and 3 room bedroom apts. Light, airy; entirely modern.
ATTRACTIVE RENTALS.
5330 S. HARPER-AV. PLAZA 2810.

ALYCE APARTMENTS,
4756 DREXEL-BLVD.
Nicely furnished 2 and 3 room kitchenette apartments. Moderate rentals.
INSPECTION INVITED.

RAINBOW APT. HOTEL,
7715 SOUTH SHORE-DRIVE.
2-2½ large, light rooms; compl. furn.; twin beds; ideal loc.; good transp.; reas.

TWO RM. KIT. APT.
Newly decor.; modern; 24 hr. hotel service. Englewood Arms Hotel, 824 W. 62d-street.

BLACKSTONE 4910—Beaut. 3 room bedrm. apt.; newly dec.; modern stippled walls; shwr.; hotel service; nr. I. C., bus; $65

ELLIS-AV., 4119—Newly dec. 1-2-3, semi or pri. bth., shwr; "L" exp.; No. 1 bus, I. C., surf.; restricted; $30 to $90 mo. or wkly.

1½ RM.—Free gas, light, refrig.; $35; bus at door; 2 blk. L. 4336 Drexel. Oak. 4951.

6248 HARPER 4400 Drexel-blvd
Beaut. 2-3 kitch. apts. All furn. Reas

5439 KIMBARK, 2 to 4 rms. Light, quiet comfortable. Near U. of C. Low rental.

810 HYDE PARK-BLVD.—2-3-4 rm. apts.; all pri. baths; $30 up. Also wkly. Ken. 0940.

441 W. 79TH—Beau. 2-3 rm. kitch., compl. furn.; elec. refrig.; good trans.; reasonable.

THE MIDWAY, 1535 E. 60th-st.—1-2 rm. apts. from $40; com. hotel serv. ½ blk. I.C

HYDE PARK-BLVD., 1410—1-2-3 rs.; nicely furn.; near I. C., bus, surf. Reas. rent.

47TH, E., 1115—3 rms., pri. bath, kit., Frig., $9. Beau., warm, clean, quiet, 1 r. kit., $5.

5003 BLACKSTONE—6 rm.; attr. wood fireplace; $90; I. C. trans. Drexel 6424.

NORTH.

4 ROOMS—Wht. wdwk.; shwr.; ½ blk. lake, L. bus; fr. gas, ref.; $58-$60. 1333 Touhy.

857 N. DEARBORN—Lge. 2 rm. kitnt. apt.; pri. bath; $15 wk.; smaller, $10. Del.7519.

3 RM. bsmt. apt.—$40; newly dec.; nicely furn.; L exp. 6721 Glenwood. Bri. 4428.

COLUMBIA-AV., 1101—Newly furn., newly dec. 1-2-3 rms. Reas. rt. Mgr. Bri. 9417.

1½ KIT. apts.; 24 hr. swbd.; daily maid. $37.50 transp. 622 Patterson [3632 N.].

2 RMS., new. dec.; G. E. refrig.; real kitch.; nr. L, lake, bus. Reas. 5038 Winthrop-av

SPAC. new 2-3 rms.—In dubonnet; carpeted; $65-$75. 629 W. Sheridan-rd. 3900 N. at dr

32 E. BELLEVUE-PL.—Cozy, modern little suite; ideal for 2; nicely furn.; walk to lp.

940 WINONA APTS.—5100 N. Beautiful 2-3 room kitnt. apt.; nr. lake; exc. transp.

KENMORE, 6320—1, 2 and 3 rm. apts.; 24 hr. hotel serv.; all tran.; restr.; $42.50 up.

1022 DAKIN—3 rm. apt.; 2 beds.; pri. bath; refrig., gas, light, $40. Lake View 7277.

TO RENT—FURNISHED APARTMENTS.

NORTH.

425 ROSCOE-ST.
Just off drive; ¼ block from park and Belmont harbor; newly decorated; smartly furnished; 1, 2, and 3 room apts.; complete service; $50 to $90. Inspection invited. Resident manager. Buc. 2814.

Wilson Apt. Hotel, $8.50 Wk.
4554 MALDEN, S. W. COR. WILSON.
Lovely 1-2 rm. kit. apts.; smart furnishings; pri. bath; maid, desk serv.; plenty heat, hot water, linens. 53 bus to door.

1½ RM. KITCH. APTS., $45.
Large, airy apts., newly furnished, carpeted, decorated, 24 hour service, 10 min. to loop.
NORTH PARK HOTEL.
1936 North Clark, at Lincoln Park.

1255 BRYN MAWR-AV.
1¼ and 2½ rm. kitnts.; newly furn.; free light and gas; maid serv.; $40 up; L, surf.

6751 SHERIDAN-RD.
1 rm. kitnt. apt.; free gas, elec., and refr. Reasonable. See Mrs. Walsh on premises.

817 LAKESIDE-PLACE.
1-2-3 rm. apts.; 9 story fireproof bldg.; hotel serv.; furn.; reas. rtls. Lakeside Plaza.

OPPOSITE LINCOLN PARK.
Attract. furnished apt. 15th fl.; bedrm., liv. rm., dinette and kit.; 5 lge. closets. 2000 Lincoln Pk. West. Linc. 3633.

1412 CHASE-AV.
2-3 rm. apts.; 9 story fireproof bldg.; beau. furn.; full serv.; reason. rtls. Chase apts.

2136 LINCOLN PARK WEST—On the park; 1, 2, and 3 room kitchen, apartments from $60. Complete service. Swimming pool.

720 N. WABASH.
2-3 Room apts.; furnished, modern; streamlined kitch. Miss McLean. Sup. 4944.

839 SUNNYSIDE—2 rms.; $35-$40; 3 rms., $45; 3 rms. basement, $35; elec. refg.; private bath; near lake. Gentiles.

5516 KENMORE—Nr. lake; 3 rm. apt.; beau. carpet; liv. r. 24x16; tile bth.; lg. bedrm. Well furn. Mod. kit. Also 2 r. apt. Sun. 0908.

STUDIO IN THE SKY—2 sty.; liv. rm.; 2 bedrms.; tile bath; mod. kitn. Furn.-unfurn. Hotel serv. 19 E. Ohio. Sup. 4900.

NICELY furn. 1 rm. apts.—Pri. baths, elec. refrig.; $32.50-$35. Also slpg. rms., $4.25. 1548 N. DEARBORN. Delaware 0320.

ATTRACTIVE 3 ROOM APT.
FREE GAS, LIGHT, REFRIG., ELEVATOR.
REASONABLE. 5727 WINTHROP-AV.

2½-3½—FREE gas, refr., phone serv.; $35 up. 1 blk. bus, 3 blk. Wilson L. 4501 Malden.

CLEVELAND, 2008—2 rm. frt.; nicely furn. H. and c. water; stm. ht.; all conv.; gd.tr.

NORTHWEST.

KEELER ARMS APTS.
4477 ELSTON-AV. PEN. 4823.
2 rm. dinet apt. Completely furn., $42.50.

3314 N. KARLOV—Liv. rm., bedrm., kitchenette, bath, gas, lgt., ht., Frig. Gentile.

ULTRA mod.—2½ rms., sun parl.; gas, elect., refr. free; $45 mo.; ref. 3850 Irving Pk.-rd.

WEST.

OAK PARK—CHATEAU HOTEL.
1-2-3 rm. kit.; tw. beds; swbd.; Gentiles. 330 N. Austin-blvd. Vil. 8500. Aus. 8510.

KARLINGTON—3 rm. apt.; nicely furn.; hotel service; $65 mo. 4136 Washington-bl.

3½ RM. apt.—Beau. furn., new, dec., elec., gas, Frigid.; blvd.; all trans. Ked. 0418, a.m.

2-3 RM. apts.—Priv. bath; newly dec.; exc. transp.; maid service. 3235 Warren Apts.

WANTED—TO RENT—APARTMENTS.

WTD.—2-2½ rm. apt.; large, light; vicinity 110th and I. C.; $30-$35. Pullman 6803.

TO RENT—STORES.

Central.

STATE-Van Buren loc.—Complete kit. equip.; $200 month. Call Franklin 1523.

South Side.

514-16 E. 79th-st.
Large store, 33x70, or can divide into 2 stores, 16x70; near Rhodes theater; ideal location for any business. Immediate poss.
SOUTH SIDE MANAGEMENT CO.
1525 E. 53d-st. Dorchester 7900.

5222 HARPER-AV.
Store in apartment hotel building, near busy 53d-st., good for any business which can use a store 16x35. Manager on premises, or call Dorchester 7900.

North Side.

1224-1224½ BRYN MAWR.
At intersection of Broadway and Ridge. 15x50 or 30x50. Rental $42.50 or $95. Want tailor or food store.
H. W. CROXTON & CO., 4723 BROADWAY.

SINGLE and double modern stores in building at 4737 Broadway. Fine for shoe, food, gents furnishing business, etc. Agent's office in building.

1157 N. CLARK—Stm.; rt. reat. 3443 N. Halsted; stm.; rt. $30. 942 N. Wells; rt. $20. Del. 0448.

Northwest Side.

STORE with living quarters; steam heat. Tailor for 8 years. 5257 Montrose.

Miscellaneous.

FOR RENT—Modern, well located retail store and shop locations thruout Chicago and suburbs. Suitable for ladies' and men's wear, cleaners and dyers, hardware, drapery shops, shoes, specialty shops, etc.
The ESTATE OF MARSHALL FIELD.
HENRY F. DARRE, AGENT.
135 S. La Salle-street. State 0675.

TO RENT—OFFICES AND SHOPS.

Central.

32 N. STATE, S. W. cor. Washington—Fireproof bldg.; one floor; also attractive offices; north light; night service; center Loop; single room furnished, $20; with reception room, $35 up; beautiful desk space. Phone, steno. SWIGART CO., Room 601.

ATTRACTIVE FURNISHED OFFICE
With RECEPTION ROOM. RENTAL $30,
IN FIRST CLASS, WELL LOCATED
BUILDING, WITH SERVICE OPTIONAL.
30 N. LA SALLE-ST. SUITE 300.

ACTIVE RETAIL LOCATIONS.
Stream lined suites to fit your particular needs. In the heart of Shopping Dist.
NORTH AMERICAN BUILDING.
36 S. State-st., cor. Monroe. Ran. 6161.

FURNISHED PRIVATE OFFICES.
$15 PER MONTH.
TELEPHONE SERVICE AVAILABLE.
SUITE 420. 82 W. WASHINGTON-ST.

OFFICE and Storage Space—Loop Basement. Reas. Randolph 9199 between 11 and 1.

LOOP offices—Handsomely furnished, in good bldg. Professional Corp., State 8014.

333 N. MICHIGAN-AV.—Mail-phone service. Telephone-Secretarial Serv., Inc. Fra. 7100.

OFFICE display, or laboratory space. 154 East Erie-street. Whitehall 6026.

Outlying.

NEW modern office—Large reception room, only $25. Also cor. suite, $50. Desirable for physician. 4737 Broadway.

INDUSTRIAL PROPERTIES.

1001 S. KOSTNER.
8,400 ft.; 2d floor...............$200 mo.
5,500 ft.; 1st floor...............$150 mo.
Sprinklered; switch; watchman; heated. See engineer or Franklin 5040.

FOR RENT, 66,000 SQ. FT.
6 story concrete, heavy floor load. Light 4 sides; steam heat. Nr. So. side. Reas. rent. T. M. RYAN, 40 N. Wells. Fra. 5590.

WANTED—To rent 3,000 to 5,000 ft. suitable for small paint factory; location no object. Merrimac 5303.

FOR SALE—1 story, modern factory bldg.; northwest; 20,000 sq. ft. additional vacant; good labor dist.; terms. Randolph 2311.

UNUSUAL light floor; approx. 8,000 sq. ft.; htd.; spk. bldg.; elevators; reasonable rent. LANG, WEISE & CELLA. RAN. 2574.

FOR sale—141,000 sq. ft.; fine mod. warehse.; spr.; switch.; ex. loading; heavy fl. ld. CHITTICK, INC. SUPERIOR 5427.

FOR SALE—1 story bldg., 50x110. N. W. side. HART & WHETSTON. State 8270.

FOR rent or sale—Factory sites; large or small. Edenburg. Calumet 4290.

FOR SALE—New factory, 54x200, including crane. Far S. S. Address P X 218, Tribune.

FOR sale—Reas.; 360x125, incl. cor. and bldgs. 1900-36 W. 13th. Hartman Lbr. Co.

1 STORY garage type, 15,000 sq. ft., no posts; immediate possession. 3220 Grand-av.

LEGAL NOTICES.

PROPOSALS for the following will be received by the State of Illinois, Division of Architecture and Engineering, Armory Building, Springfield, on Tuesday, February 4, 1941 at two-thirty o'clock p. m., Central Standard Time.
1. New Freight Elevator—202d Coast Artillery Armory, 5917 N. Broadway-street, Chicago, Illinois.
2. Electric Services to Buildings—Dixon State Hospital, Dixon, Illinois.
3. Refrigeration—Cold Storage Plant in Rear Kitchen Building, Jacksonville State Hospital, Jacksonville, Illinois.
State of Illinois.
C. Herrick Hammond,
Supervising Architect.

BARTER AND EXCHANGE.

EASTMAN view camera, 8x10; complete; electric steel guitar and amplifier; trade or cash. K. Swanson, Vir. 1914.

WILL exchange my clear lot for sign painting or what have you? Har. 8585.

SCALES.

TRUCK SCALES—Sold and repaired. Columbia Scale Co., 2439 N. Pulaski-rd.

REAL ESTATE—APARTMENT BLDGS.

South Side.

6 APT. BRICK, $15,000. Only $3,800 down, bal. easy payments; [illegible] Mr. Wagner, Rad. 7300. DONALD F. MOORE. 7748 S. ASHLAND.

MUST BE SOLD. 6 flat brick; a bargain for quick sale. Cash only. Greenwood-av. [illegible] Marquette. BROOMELL BROS. RANDOLPH 9161.

WHOLE PRICE $3,600 for 2 fl. fr. furn. and stove ht. [illegible] 6923 S. Ashland-av. Inq. call Sims of McCue's, 217 W. 63d-st. Went. 1845.

2 APT. BRICK, $7,750. 5 and 6 rms. [illegible] in excellent cond.; nr. 77th and Evans; $1,500 will handle; bal. conv. terms. By appt. only. Tri. 1434.

9233 BISHOP—3 sty. brk. bldg. [illegible] Apply office, 1343 W. 51st-st. Yards 2300.

HI-CLASS 2 flat 6-6 rms.; octagon frt. tile bath [illegible] Radcliffe 5150.

FORECLOSURE—Mod. 6 flat, tile baths [illegible]

CHATHAM—6 FLAT; tile baths; $21,500. SUTTON & PETERSON, INC. Tri. 6217.

SOUTH SHORE 6 APT. For only $18,000. Call Saginaw 9620.

NEAR 79th-Ashland—2 flat brick; $7,900; $1,000 down, balance E-Z terms. Hem. 7900.

[illegible] FOREST [Colored]—Mod. 2 flat brick [illegible]

2 FLAT—5-6 fr., asbe. shing., stm. ht., Al cond. Shown by appt. Irving 1238.

$7,500 2 APT.—79th-Throop; 5-6 rms.; 2 elec. refrig.; 2 stoves. Radcliffe 6601.

North Side.

ORDERED TO LIQUIDATE

7 apts. all 4 rms.; 2 sty. Engl. Base.; 12 yrs. old. [illegible] APPLEGATE & CO. STATE 9200.

SPECIAL 2 FLAT BARGAIN.

$780 CASH paymt. buys fine 6-6 rm. brk. [illegible] priced at $7,800. Ph. Mansfield 3848.

OUT of town owner wants to sell his Devon-Western 3 apt. [illegible] JACOBS & JACOBS, INC. 2750 DEVON.

AN OLD BLDG. WITH YOUNG IDEAS! [illegible] Lon. 3354.

$1,500 CASH, bal. long term—Edgewater modern 3 apt. [illegible] Walter T. Larson, 5159 N. Clark at Foster.

RAVENSWOOD BRICK 2 APT. [illegible] $7,500 [illegible] ARTHUR [illegible] & CO. LON. 5531.

3 APT.—NEAR ST. MARGARET MARY'S. [illegible] Owner leaving city; want offer. Bri. 4002.

EDGEWATER 6 APT. BLDG. [illegible] Rogers Park 0430.

6 APT. bldg.—Nr. Senn High Schl. [illegible] H. W. CROXTON & CO. 4723 Broadway.

31 APT. bldg.—4-story, in 5000 blk. Kenmore. [illegible]

ROGERS PK. frame 2 flat [illegible] Rogers Pk. 6580.

6 FL.—Barg.; Roc. Pk.; Jarvis "L" [illegible]

WELL located 6 apt.; lge. lot; rents $3,600 [illegible] Price only $16,000. Terms. Rand. 0960.

Northwest Side.

MORE FOR YOUR MONEY

Here's a dandy brick 3 flat in a fine location [illegible]

PRICE $12,000—CASH $3,000

ALBERT F. KEENEY, REALTOR. 5612 NORTH-AV. MERRIMAC 4300.

HIGH grade corner 2-story brick 10 apt. [illegible] REALTY & MORTGAGE CO. 3118 Logan-sq. Bel. 0001.

COR. apt.—9 4s; oil ht.; inc. over $5,000 [illegible]

2 FLAT—Frame 4-4 rms. [illegible] JOHN KROHN CO. 5343 LAWRENCE.

BRICK 2 apt.—In fine cond. [illegible] Berkshire 0501.

2 FLAT brk.—Montrose, nr. Milwaukee-av. [illegible]

$650 CASH [illegible]

DESIRABLE 2 flat [illegible]

2 FLAT mod. brk. [illegible]

2 FLATS—5 and 5 [illegible] Tel. Cent. 7798.

HURON nr. Kedzie. Brick 4 and 4 rooms [illegible]

West Side.

ATTRAC. mod. 2 apt.—Fillmore nr. Kildare [illegible] Randolph 3021.

NO. Austin—20 apt. 11-4's and 9-3½ rms. Apts. modern. $47,500. Kedzie 8548.

REAL ESTATE—BUSINESS PROPERTY.

South Side.

HIT THE LINE!

Gain ground while you've got the ball. [illegible] H. HALVORSEN CO. 3145 W. 63d-st.

SPECIAL—A prominent well known corner [illegible]

6104 BLACKSTONE-AV. [illegible] H. M. O'BRIEN & CO. 111 W. Washington-st. Rand. 3062.

North Side.

EXCELLENT net return on investment. [illegible]

Northwest Side.

4 STORES, 4 apts.—Vicinity North-av.-Cicero. [illegible] JOHN R. CLARK & SON [illegible] Austin 0634.

West Side.

3 STORES, 4 apts. [illegible] Foreclos. Rand. 3021.

REAL ESTATE—HOUSES.

South Side.

$6,500—FULL PRICE—$6,500.

[illegible] WM. E. MOSBY & CO., INC. 8032 Cottage Grove-av. Radcliffe 0100.

$500 Down—Bal. Like Rent.

[illegible] SWAN-LORISH, Inc., 739 E. 79th-st. [McManamon] Vin. 8000.

NONRESIDENT [illegible] Went. 1845.

LITTLE FLOWER PARISH BUNGALOWS. [illegible]

$500 CASH—5 rm. brick bung. [illegible]

6 ROOMS—Insulated; attractive layout [illegible]

37½ FT. lot—New 5 rm. brick bung. [illegible]

5 RM. brk. bung. [illegible]

NEAR 89th-Loomis—Brick bungalow [illegible]

$400 FULL price—Gd. 4 rm. cottage; 38th-Lowe. [illegible]

5 RM. brk. bung.—Furn., 1 finished rm. up. Gar. Nr. 84th-Marshfield. Stewart 3603.

Southwest Side.

5722 S. CALIFORNIA—$5,500; $1,100 cash; mod. brk. 5 rms. on 1st fl.; 3 usable rms. and ext. lav. in attic.; hot wat. ht. Ced. 1800.

CHICAGO LAWN—6 room brk. bung.; furnace heat. 1 car gar., wide lot, price $5,500. A. B. Reimer, 3030 W. 63d. Hem. 2000.

HERE is a buy—6 rm. residence; h. w. ht.; 2 c. gar.; wide lot; 55th-Richmond, $5,150. A. B. Reimer, 3030 W. 63d. Hem. 2000.

MUST GO! Good homes, new furn.; $200 dn. $1,750. Ap. 3558 Archer. Open eves., Sun.

North Side.

2 BLOCKS TO

ST. HILARY'S AND JAMISON SCHOOLS. Resid. zone; mod. 5 rm. brick bungalow. Pay'ts to $50 per mo., incl. int. and taxes. BURKE & LYNN. 2336 Devon-av. 4747 N. Kedzie. Rogers Park 7800. Irving 7120.

WIDOW must sell Rav. home. 6 rms., 37½ ft. lot; gar.; bargain. Longbeach 9000.

Northwest Side.

BARG.—5 rm. brk. bungalow, furnace, gar.; 30x125; fine loc. $4,750. Kildare 3361.

PORTAGE Pk.—5 rm. brk. bung., beaut. cnd.; ideal loc.; lrg. lot; $6,250. Pal. 7201.

REAL ESTATE—HOUSES.

Northwest Side.

BRAND NEW solid brick potential 7 room home—5 finished rooms on 1st floor; full basement [illegible] Triangle 1655.

5 ROOM RESIDENCE.

$2,200. $900 cash. $36.60 mo., includ. tax. Very excel. cond. 60 ft. lot. 1 car garage. A. J. Schorsch & Co., 6059 Irving Park-rd.

MODEL HOME FOR SALE. Adj. Park Ridge [illegible] Mrs. Ray, 8001 Milwaukee-avenue.

IMMED. poss.—Brick bung. 6 large rms. [illegible] GREGOR, 4200 Lawrence. Pal. 1461.

DOES A Large lot appeal to you? Brick bung. [illegible] Lot 120x125. S. O. Stone & Co., 4503 Milwaukee. Pen. 2979.

THIRTY homes, residences—Completed or nearing completion [illegible]

CASH $1,250, on Merrimac, 6 rms. brk. bung. [illegible]

$350 CASH DOWN [illegible]

$350 CASH DOWN for New 6 rm. Georgian Colonial brk. home with full basement; 45 ft. lot. Address G O 76, Tribune.

4 ROOM [illegible]

OVERHILL-AV. [illegible] Keystone 8865.

5-RM. bung.—37½ ft. lot [illegible]

BEST buy—5 rm. [illegible]

6 R. brk. bung. [illegible]

BEAU. 6 rm. br. Georgian Col.—6 months old [illegible] Ave. 1370.

BEST buy—5 rm. new br. bung. $6,900. [illegible]

EXCEPT. buy—$6,900; new brk. home. Fine community and transportation. Ave. 7414.

HOUSES BUILT TO ORDER.

SM. dn. paym. $22.40 mo. pays for lovely 4-6 rm. house. Address G M 216, Tribune.

BEAU. arch. brk. bung.; pr. $3,950; sm. dn. pay.; plans, models. 3558 Archer. eves. Sun.

REAL ESTATE—VACANT.

South Side.

2 LOTS on 84th-av.; only $55 each. FRANK DE LUGACH, 2339 W. 95th-st.

Southwest Side.

66TH and Kedzie—S. W. cor. lot—125x125 [illegible]

Northwest Side.

5615 N. NEVA—50 ft. lot [illegible]

DEVON-AV.—Attr. bldg. sites near Higgins. Reas. By owner. Virginia 1540; 9-12 a. m.

REAL ESTATE—SUBURBAN—SOUTH.

Beverly Hills—20 minutes to loop.

[illegible]

4—45 FT. LOTS NR. 99TH-OAKLEY. $35 ft.; ripe for bldg. Bev. 8286.

General—Suburban South.

GARDEN FARM. PAVED MIDLOTHIAN-ROAD [illegible]

HANDY for So. Chicago, East Chicago, and Hammond workers [illegible]

CAN YOU PAY $45 PER MO? [illegible]

2½ ACRES and independence [illegible]

NEW 2 story 5 rm. [illegible] Address L J 186, Tribune.

REAL ESTATE—SUBURBAN—S. W.

Tinley Park—37 minutes to loop.

4 OR 6 room house—Exterior complete [illegible] Phone Beverly 9769.

6 RM. hse.—1 acre ground [illegible]

General—Suburban S. W.

OWN A MINIATURE FARM.

FULL HALF ACRE.

100 ft. front—new 4 rm. hse.—automatic heating unit. [illegible] Address G M 127, Tribune.

1½ STORY ATTRACTIVE COUNTRY HOME [illegible] Address G K 504, Tribune.

IMPROVED FAMILY HOME—Garden farm. [illegible] Address F S 174, Tribune.

FERTILE PRODUCTIVE FAMILY FARM [illegible]

4 ROOMS, MODERN,

on main hwy. Water, gas, elec. Rock Island and bus trans. [illegible] Address F S 426, Tribune.

N. E. OF PALOS HILLS AREA [illegible] Address G M 170, Tribune.

JUST OFF 95TH-ST.—2½ ACRE FARM [illegible]

JUST EAST LARGE NEW PUBLIC SCHOOL [illegible] Address G S 60, Tribune.

REAL ESTATE—SUBURBAN—NORTH.

Evanston—15 minutes to loop.

COZY English brick [illegible] University 0283.

PRICE REDUCED—Owner leaving city. [illegible] Greenleaf 2701.

Glenview—27 minutes to loop.

YOU'LL LIKE THE NEIGHBORS, TOO!

Better answer this one. I've got 12 low priced homes ready for you with a 75x150 ft. yard. Your monthly pymts. only $29.30 [illegible] Address P S 250, Tribune.

Skokie—31 minutes to loop.

$6,200.

5 rm. brk. bung. [illegible]

APARTMENT BUILDINGS. NILES-WESTCHESTER REALTY CO. 4120 OAKTON-ST. Niles Center 2600.

Wilmette—22 minutes to loop.

[illegible] 1137 Central.

Winnetka—21 minutes to loop.

4 BEDRM., 2 tile bath, brk.; 75 ft. lot; in sect. of new homes; try $15,500. Win. 254.

REAL ESTATE—SUBURBAN—N. W.

Arlington Hts.—32 minutes to loop.

BEAUT. GARDEN HOMESITE 132x298. [illegible] $15 mo. Will build. Address M A 283, Tribune.

$100 DN. [illegible] Address G M 215, Tribune.

Barrington—39 minutes to loop.

WILL SELL AT PUBLIC AUCTION FEBRUARY 1, 10 A. M. [illegible]

Des Plaines—23 minutes to loop.

A REAL buy—New 5 rm. brick home on large lot $32 monthly to responsible party; fine trans.; near good shops and schools. Address P S 401, Tribune.

SMALL farm—30,000 sq. ft.; gd. road; elec.; $395, $25 cash. Address G B 438, Tribune.

Park Ridge—19 minutes to loop.

5 RM. brk. Cape Cod—Lge. Garden Homesite; att. gar.; basemt.; city ready to move in; low dn. paymt. Address G B 70, Tribune.

Prospect Heights—30 min. to loop.

6 ROOM English style 3 level brick home—1 acre land; price $6,600; paymts. $37 mo. Take Route 12 [Rand-rd.] to Route 54, turn north 1 mile to Prospect Heights. SMITH & DAWSON. STATE 3861.

General—Suburban N. W.

DON'T buy acres N. or N. W. until you see our ½ to 5 acre bargs. Send for price list. ADDRESS M A 281, TRIBUNE.

BEAUTIFUL 5 room brick Colonial mansion, $25.02 per month including principal and interest. Address O N 452, Tribune.

SACRIFICING—1-2-3 acre tracts. All on hwy. 12. No restrictions; as low as $400 per acre; terms. Address L X 233, Tribune.

$350 DN., $28 per mo. will buy beau. modernistic home. Address L T 90, Tribune.

$100 DN., $22.40 per mo. pays for a lovely 4-6 rm. house. Address G M 219, Tribune.

REAL ESTATE—SUBURBAN—N. W.

General—Suburban N. W.

WORKINGMAN'S OPPORTUNITY.

New 5 rm. modern home. Gas heat, garage. Must go. FHA financed. Lge. piece improved land. Close to everything. $400 cash will handle, bal. $30 mo. Save $200 by acting now. Address G M 128, Tribune.

SMALL OFFICE BLDG., BUSY CORNER, nearly 15,000 sq. ft. land, both roads paved; little S. E. of La Grange-rd. and Higgins-rd., leased until June 15. Price, $1,500; $225 cash, $18 monthly. Address G K 505, Tribune.

HOME WITH ABT. ACRE—5 lots, ideal for dentist, doctor, or poultry ranch, on busy La Grange-road, south of Irving Park-road; can be remodeled into office and 5 rooms. Price $2,250, very easy pay. plan. Address G M 55, Tribune.

HAVE one 10 acre tract and one 3½ acre; suitable small farms; near Palatine. Must sell. Easy terms; act quickly. Address G M 427, Tribune.

BRK. home—$150 starts you!; bldr. owner plan saves $1,000; nr. stores, schl., exc. tr.; no city taxes; lge. homesite; all impr.; mo. pay. to suit. Address F S 261, Tribune.

NILES—6 rm. brk home. Only $32.20 mo. All city impr.; 2 rms. unfinished upstairs. Nr. fine shop. center, schls., trans. Small down payment. Address G O 225, Tribune.

$31.40 PER mo. buys almost new brk. home, all improve. Address F Y 146, Tribune.

REAL ESTATE—SUBURBAN—WEST.

Austin—14 minutes to loop.

2 FLAT brick—6 and 6 rms.; 2 htg. plants; Leclaire, nr. Chicago; $7,250. Aus. 0247.

Elmhurst—23 minutes to loop.

BEAU. Dutch Col. res.—$10,250; 7 rms., large sun pch.; gar.; h. w. ht., stoker; 72 ft. wooded lot, Monterey-av., nr. St. Charles-rd. 10% dn., bal. mo. Randolph 3021.

Glen Ellyn—35 minutes to loop.

2 ACRES—Nice black soil; 10 minutes ride to new Buick plant; nr. Glen Ellyn; fine for chickens and gardens; paved hwy. $100 cash, $15 mo. Address M B 80, Tribune.

La Grange—21 minutes to loop.

605 N. LA GRANGE-RD—Best buy in brand new 6 rm. residence; $11,500; see today. Kohout Bros., 6200 W. Cermak. Cra. 5800.

Lombard—26 minutes to loop.

SAC. 50 ft. lot—Gravel st.; gas; elec.; $200; tms.; $10 dn. Address G O 57, Tribune.

Oak Park—14 minutes to loop.

$1,500 DOWN, bal. mo. with 4½% int. buys 8-rm. Nor. O. Pk. res. 4 bdrms; modern tile bath, shower stall, 2 add'l lav.; newly dec. Gas ht.; 2-c. gar. Imm. poss. $15,000. Pilgrim, 5637 W. Lake. Aus. 1680. Vil. 5100.

7 RM. stucco house on 75x125 ft. lot—Hot water heat; near park and transp.; excellent value; easy terms. Euclid 163.

NO. Oak Park—Brick bung.; $6,500; oil heat; gar. STROOK. Euclid 610.

PURE white 5 rm. bung. recond. like new; nr. L and schools; $4,950. Euc. 608.

MOD. Oak Park 2 fl. 6-6—Beau. loc. in St. Cath. parish; $10,000, terms. Aus. 0540.

General—Suburban West.

$6,500 STYLE HOME FOR $4,500.

Few minutes directly W. of Oak Pk.; brand new finished custom designed home, grounds 112x180, 6 room area, model bath, built under FHA restrictions. 25 year loan requires only $35 mthly. Easy 1st payment; some trees; near school; low tax area. Address G M 59, Tribune.

COUNTRY HOME AND 4 ACRE ESTATE can be modernized into comfortable 6 room residence, quiet paved road, electricity, picturesque BUTTERFIELD HILLS area, about 15 minutes to heart of Berwyn via 22d-st. Price $2,500, very conven. terms. Address G S 51, Tribune.

RIGHT SMART SMALL FARM CLOSE IN—Over 2 acres rich high land, paved road, electricity, protected high grade family neighborhood, conven. distance, west of MAYWOOD; full price only $475; $95 cash, $5 mthly.; title clear; immed. use permitted. Address G S 477, Tribune.

2 STY. COUNTRY HOME, ATTACHED GARAGE—With 90x200 foot estate on paved highway, few minutes to heart of Cicero. Needs handy man to complete, exterior fully finished. Price $2,875; most easy terms. Address G S 58, Tribune.

JUST OFF ROOSEVELT-RD.—Nr. Wolf-rd., high large plot of property, 75x200, paved road, electricity, some trees. Price $350; $75 cash, $5 mthly. [title perfectly clear]. Address F S 173, Tribune.

ALMOST 6 ACRES, PAVED SIDE ROAD—Ideal country estate. Du Page Co.; electricity in; nr. 22d-st. and Butterfield-rd.; price $1,175; $250 cash, $12 mthly. Address G K 152, Tribune.

ABT. MILE N. E. OF WOLF and NORTH AV.—Family farm, two paved roads, electric, nr. bus terminus, taxes paid, large new public school. $375, $75 cash, $5 monthly. Address G K 503, Tribune.

NEARLY 2 ACRES—ROOSEVELT-RD., zoned business, double paved road, ideal poultry, garden farm, etc. Cook Co., Ill. Price clear $1,250; $250 cash, $15 mthly. Address G K 509, Tribune.

SMALL R. E. OFFICE—Extra large, busy corner, lot 61x200, Mannheim-rd., north of North-av.; sacrifice $1,450, convenient tms. Address F S 168, Tribune.

INVESTIGATE western suburbs for best buys. See us in Riverside, La Grange, Western Springs, Hinsdale. HENRY A. MILLER.

REAL ESTATE—ACRE PROPERTY.

10 ACRE FARM BUSY STATE ROAD. Wide paved road frontage, busy E. and W. main traffic artery, just west of VILLA PARK, electricity, nr. school. Price $2,250, will make terms. Address G K 151, Tribune.

SOUTHERN PROPERTIES AND RESORTS.

CRYSTAL RIVER, FLA.—Widow must sell 7 rm., 2 bath home, completely furnished, just redec. Lot 75x60, landscaped, shrubs citrus. All modern, solid cement sea wall. In colony of northerners, social activity. $6,000 complete. Pictures. Mrs. H. Allman, Crystal River, Florida.

REAL ESTATE—RESORT PROPERTIES.

Illinois.

MUST SELL AT ONCE.

Lake front cottage, $1,500; terms. Large lot running to water's edge; wooded, landscaped; house insulated for winter use; plumbing, electricity, etc. Exceptional bargain. Address L B 508, Tribune.

4 ROOM prize cottage, $745. Pay $12 per month. Property fronts on 3 lakes, 37 miles to Chicago. Sanded beach; good hunting and fishing; 50x135 foot lake lot, $150. Easy terms. Address F Y 105, Tribune.

12½ ACRES—Partly wooded, 2 blks. from Lake Mich.; part of golf course; over 900 ft. road frontage; sac. at $210 per acre. Will sell part; terms. ADDRESS GK 515, TRIBUNE.

FOR quick sale by builder—Lake home 38 mi. N. W. Built for year round, 4½ lg. rms. with unfin. attic, mod. plumb., elec. fixt. $2,195. Start with $50 down, $15 per mo. ADDRESS G M 551, TRIBUNE.

MUST sell 5 r. home and boat on priv. lake; heavily wded., gd. huntg., fishg., tobogganing; 45 mi. N. W.; only $695; $50 cash, $2.50 wk. Address F Y 298, Tribune.

$25 DN., $2 wkly. buys lake cottage on lge. lot incl. fruit trees and strawberry plants. Only $695. Address F Y 409, Tribune.

FOR SALE—Valuable big lot on Lake Mich.; nice beach; rip. rights; worth $3,500; sac. $1,500. Address G M 64, Tribune.

SACR. lake cott., furn., $795; sm. dn. paymt.; 45 mi. Chicago. Address G M 217, Tribune.

Indiana.

$1,500 BUYS LARGE FAMILY CABIN—Including large lot with trees, at Lake Mich. 55 m. S. E. of loop. Huge natural stone fireplace, spacious living rm., large scr. pch. Modernistic bedrm., kitch. cubds., and brkfst. nook; compl. plmg., includ. shw. Mo. paym. $15 to resp. family. Address L X 333, Tribune.

Wisconsin.

$800 BUYS all year lake cottage on natural lake; fine beach; large screened porch; living room, kitchen, 2 bedrooms, inside toilet; fine fishing and hunting. Terms. ADDRESS L T 274, TRIBUNE.

UNUSUAL bargain for cash—Only $750; must sell all year cottage; large, full scrd. porch; completely furn.; boat; fine lake; sand bch.; best fishing, hunting in all Wis.; 3 hour ride. Address L X 489, Tribune.

LAKE COTTAGE—$740 complete, 59 miles northwest of Chicago; terms; no trade. ADDRESS L H 280, TRIBUNE.

REAL ESTATE—FARM LANDS.

Florida.

20 ACRES—10 a. oranges, tangerines, and grapefruit; 4 a. more good citrus land, bal. suit. vegetables; 5 r. house, Georgia pine interior; metal roof; barn; gar.; $5,000 cash. W. Hawkins, R. 1, Wauchula, Fla.

CHOICE homesite, ideal for small farm, 62-500 sq. ft.; nr. Ft. Myers and beach. Sacrifice $225. Address G M 215, Tribune.

LIQUIDATE Bay Shore farmettes, suit. raising fruits, pltry. Only $240, $10 dn., $5 mo. Write for map. Address M L 57, Tribune.

Illinois.

EXCEPTIONALLY GOOD FARM—20 acres, sound, large old home, beautiful high location, large barns, bearing orchard, wide frontage, main wide paved superhighway, less than 20 miles directly west of State and Madison-sts. Price $11,000—conven. terms. Address G K 501, Tribune.

BUY GOOD FARM LAND FOR INVESTMENT—Roosevelt-rd., abt. 7 miles west of Oak Park, 10 acres on this busy highway, all for $2,250; $500 cash, balance over period years. Address G S 476, Tribune.

20 ACRE FARM—Natural pond, beautiful high rolling land, 12 miles west of city limits, wide frontage on 100 foot main highway. Price $5,000; $1,000 cash, $75 month. Address G S 52, Tribune.

420 ACRES—Rolling timber, creek, bldgs., some very good soil; main highway; an hour's drive to Chicago; $85 per acre. N. J. Lareau, Aurora Nat'l Bank Bldg. 5556

5 ACRE FARM, PAVED ROAD. Price $1,250—just off main superhighway, south of Lombard, $250 cash, $15 mthly. Address G O 252, Tribune.

8 ACRES—SACRIFICE! 2 houses, tavern, hen hse., 2 car garage; vineyard; elec.; gd. water; junct. 2 highways; $4,000 will handle. Address D F 41, Tribune.

CHICKEN FARM—9,900 sq. ft., 39 minutes S. W. of loop; full price $79; $1 per week. ADDRESS M B 199, TRIBUNE.

REAL ESTATE—FARM LANDS.

Illinois.

GARDEN FARM WITH BLDGS. $1,275—New poultry house, cow barn, nearly 2 acres land, paved road, electricity, just off 95th-st., about 10 minutes to Western-av.; only $1,275; $200 cash $15 monthly. ADDRESS F S 168, TRIBUNE.

Michigan.

40-A. LAKE FRT.—Sand Beach. Beautiful Wooded Western Slope to Lake. On Trunk Line. $1,675, $575 Dn., $15 Mo. Others. List. EVANS, Realtor Fremont, Mich.

80 A.—Good road; S. Mich.; nice brick hse., barn, etc.; 8 a. timb.; A1 soil; fine barg., $3,200, pt. cash. Roessler, 140 S. Dearborn.

FREE List Farm Bargains—S. W. Mich.; all kinds. Interstate Farms, 35 S. Dearborn.

Minnesota.

FARM bargain from the Northern Lakes to the sunny Ozarks. Free 64 page catalog. United, 7-E South Dearborn. State 7975.

Montana.

LARGE stock ranch for sale, modern house, 8,000 acres deeded, 4,000 acres leased; located in foothills of the Rocky Mountains, near Yellowstone Park; price $35,000, terms or discount for cash. Owner, D. H. McCauley, Laurel, Mont.

Wisconsin.

RAILROAD land grant lands, $4 to $5 per acre for good farm land adapted for dairying, live stock, and grains; good roads; water; towns; markets. Send for booklet No. 5, R. S. Clarr, Land Dept., Soo Line, Minneapolis, Minn.

Miscellaneous.

FREE CATALOG—1,600 farm bargains, several states. Write today. STROUT REALTY, 7-J S. Dearborn-st.

REAL ESTATE WANTED.

Apartment Buildings.

3 TO 12 FLATS or stores and flats. Austin 8770 or address E 264, Tribune.

APARTMENT BUILDINGS AND HOTELS. PARKER & FINNEY, Inc., 38 S. Dearborn.

WANTED—Large apartment buildings. FRANKENSTEIN & CO., 110 S. Dearborn.

Farms and Acres.

30 TO 100 ACRES wooded vacant land on gravel road; vic. Elgin, Algonquin, Huntley, Crystal Lake. Address E 348, Tribune.

Houses.

WILL pay $300 dn., $25 mo. Nr. R. I. trans. Priv. party. Dea. 6896 or Vin. 8144.

WANT—Home south of 63d-st.; might consider 2 flat. Phone Triangle 1434.

WANT 5 or 6 rm. home — Nr. Brainard, Auburn Pk., or Gresham. Radcliffe 6603.

Miscellaneous.

WILL pay cash for brick buildings; large or small. Must be bargains. See Mr. Kenneth, Room 247, 111 W. Washington-st.

REAL ESTATE FOR EXCHANGE.

Business Property.

SELL-TRADE—16 acre night club for clear hotel. Guy's, Rt. 6, Duluth, Minn.

Miscellaneous.

HAVE you any real estate anywhere in the U. S., large or small, vacant or improved, that you care to exchange? ADDRESS M A 208, TRIBUNE.

REAL ESTATE LOANS, MORTGAGES.

REORGANIZATION, CONSTRUCTION, AND FHA LOANS.
HEITMAN TRUST CO.
3d Floor, 10 S. La Salle-st. Fra. 2400.

FIRST RATE MORTGAGE SERVICE. PEOPLE'S MORTGAGE CORPORATION. 1976 MILWAUKEE-AV. BRUNSWICK 6200.

WILL make or buy 1st mtge. on good So. Side improved property. Low rates. WM. L SHARP & CO., 237 W 63d-st.

$4,000 5 YR. 5% 1st mtge. wanted on 4 apt. Keystone, 8865 JORDAN, 3209 Elston-av.

STOCKS AND BONDS.

WE BUY REAL ESTATE SECURITIES, MORTGAGES, AND CITY JUDGMENTS. Weissburg & Co., 134 N. LaSalle. Ran. 1187.

HOUSEHOLD APPLIANCES.

General.

DON'T WAIT FOR SPRING PRICES. BUY NOW! AND SAVE ON ALL NEW 1940-'41 SAMPLES. Closing out all nationally advertised household appliances at a fraction of their original selling prices. Sale now going on at the Electrical Appliance Outlet in the

CENTRAL WAREHOUSE.

Here is a partial list of these bargains:
New '40 mod. tab. top gas ranges..$17.95
Big dis. Universal, Magic Chef, Crown, etc.
Hot Point, Westinghouse elec. ranges..$39
1940 G. E. Mot. Refrig., apt. size...$49
Frigidaire, all porcelain, 6 cu. ft......$59
New Crosley Shelvador, 6 cu. ft......$59
Vacuum clnrs., salesm. smpls., all makes $9
Oil heat., 4-5 rm. stream., was $115..$29
Free delivery. Cash or E-Z terms. See. 4141.

775 W. JACKSON-BLVD.

Open eves. except Wed. and Fri. Sun to 5.

SAVE UP TO
40%—60%—70%

ONLY ONE OF A KIND, SO HURRY! FREE DELIVERY. TERMS. FURNITURE. RUGS. APPLIANCES.
3 pc. bedrm. set, easily $79, now only..$39
Used G. E. Frigid., Norge, Westinghouse, Electrolux, King Kold, as is..........$8-$33
New 6 cu. ft. Crosley refrigerator.......$59
New 1941 Freezeasy refrigerator.........$59
New all por. table top gas range.........$25
New Round tub porcelain washer..........$25
Rec. square tub Maytag washer...........$25
$175 Wilcox Gay Recordio, now.......$79.50
Auto. Record chgr. cmb., $69.95 val..$39.50
40 Oil heaters, 4-5 room cap., as is.....$12
New G. E. Vac. clr., was $29.95, now.$9.95
Rebuilt Hoover vacuum cleaner...........$10
4147 W. MADISON-ST.
2751 MILWAUKEE. 6413 S. HALSTED.
OPEN EVERY EVENING TILL 10 P. M.

THOR WASHER; A REAL BUY...............$39
NEW MAGIC CHEF GAS RANGE...........$27
NEW WILCOX-GAY RECORDIO.............$63
R. C. A. RADIO; FLOOR SAMPLE.........$55
NEW 6 CU. FT. REF., $77. See. 5740
COMMONWEALTH, 620 Jackson. Op. eves.

YOU REALLY SAVE 30% TO 50%. On brand new refrigerators, washers, gas and elec. ranges at MID-WEST, 601 W. WASHINGTON. Open Mon., Tu., Th. to 9. Sunday to 5.

Electric Refrigerators.

NEW REFRIG. FLOOR SAMPLE SALE! Electrolux refs. reduced $50. Kelvinator, 6 cu. ft., now $69. Westinghouse only $64. Crosley, 6 cu. ft., $59. Terms. Open Eves. WHISTLER'S, 621 W. JACKSON.

FACTORY CLOSEOUTS. Electrolux. Save $80. Brand new 1939-'40. In crates. Guaranteed. Free installation. Eves. to 10. Sun. 10-4. 3259 W. North-av.

GENUINE Frigidaires, $10; General Electrics, $17. Jefferson Appliance Co. North side store, 4766 Milwaukee-av.; south side store, 3323 Ogden. Call Kildare 2911.

SPECIALS—ELECTROLUXES, $29.50. Gen. Electrics, $37.50; Westing., $37.50; Kels., $32.50. Recon. like new, full guar. 220 W. HURON-ST. OPEN SUNDAY.

ELECTROLUX—1940 models; new, in crates; lowest fact. prices. Eves. Chicago's largest Electrolux dealer. 4002 Irving Park.

REPOSSESSED General Motors, Frigidaire, 1940 model, 6 cubic ft. Best offer. McCOY OUTLET, 800 W. NORTH.

Electric Ranges.

SAC. $200—Almost new all white electric range with deep well and wiring equip. incl., $50 cash; private. Gra. 2155.

WESTINGHOUSE elec. ranges, new......$55 Open eves. WHISTLER'S, 621 W. Jackson.

Oil Burners and Stokers.

SLIGHTLY used oil burner—Heats 2 flats; complete, $40. Beverly 0070.

Stoves.

GAS RANGE SAMPLE SALE! Magic Chef, $28; Jewel, $26. Tappan, $34. Terms. Open Eves. WHISTLER'S, 621 W. JACKSON.

MAGIC CHEF, Detroit Jewel, Roper, Universal—Closeout 1940 floor samples. Open eves. to 10, Sun. 10-4. 3259 W. North-av.

UNIVERSAL gas ranges—'40 models; lowest fact. prices. Tms. Eves. 4002 Irving Park.

UNIVERSAL gas ranges, '40 models, special factory prices; tms.; eves. 3334 N. Central.

UNIVERSAL gas ranges—'40 models; special factory prices; tms.; eves. 4237 Lincoln-av.

Vacuum Cleaners.

RENT—TRY—BUY—New 1941 vacuum or washer; 25c week. Wellington 2795.

Washing Machines and Ironers.

1941 MAYTAG floor samples, $39.95. Thor, $24. 35 used ones, $15-$20. 2934 Lincoln-av. Graceland 5178.

RENT A THOR WASHER OR IRONER. 25C A WEEK—FREE DELIVERY. PHONE ALBANY 0140.

THOR WASHERS, new $27; Thor Ironers, $20. Also Spinner, $39. Terms. Open eves. WHISTLER'S, 621 W. JACKSON.

MAYTAG, EASY, AND THOR WASHERS. $15-$25. Guar. 7805 S. Halsted. Ste. 1911.

THOR washers—1940 mod.; orig. crates; $26. 3334 N. Central-av. Mul. 0800. Op. 10 p. m.

50 GUARANTEED washers, ironers, $10-$15-$20. 3448 W. North. Alb. 0141. Open eve.

HOME FURNISHINGS WANTED.

NORTH ....Edgewater 6900
SOUTH ....Fairfax 6180
WEST ....Merrimac 8313
Most $ $ $ for your furn., grand pianos, rugs. See Shamrock first. Call day, night.

CALL KEDZIE 1300

Good cash prices for used furniture, rugs, sew. machines, grand or midget pianos, etc.

SUNNYSIDE, 6000—NEED USED FURNITURE, oriental, domestic rugs, sewing machines at once. Will pay your price.

FOR disposal of fine furniture, objects of art, paintings, pianos, rugs, linens, silver. Sheridan Art Galleries, Inc. Lon. 7671.

CALL LAWNDALE 4300. Your own price for good used furniture, rugs, stoves, etc., eves. Sacramento 0581.

BEST PRICES—Orientals, furniture, pianos, paintings, silver, bric-a-brac. Lon. 7218.

ROCKWELL 0901—We pay your price. Need furniture, rugs at once. Eves., Roc. 6421.

WE pay best prices—Furniture, bric-a-brac, rugs, silver, etc. Hollycourt 6145.

HOME FURNISHINGS AND FURNITURE.

(See Also Household Appliances.)

General.

Open Evenings Till 9.
SELLING OUT
ALL FURNITURE
MART SAMPLES
Living room, dining room, and bedroom furniture at about ½ of original prices
HUDGIN. TERMS. Del. 5824.
471 EAST OHIO-ST.
2 Blocks South Furn. Mart.

Gigantic Clearance
140 Parlor sets as low as...............$19
110 Bedroom sets as low as.............$19
106 Dining room sets as low as........$18
96 Breakfast sets as low as............$ 8
87 Smart studio couches as low as....$12
250 American and imp. rugs as low as.$10
Complete 3 room outfits..................$99
Hundreds of other sensational bargains.
EASY TERMS—2 YEARS TO PAY.
Nelson Bros. Warehouse
[NORTH SIDE.]
6310 BROADWAY
[SOUTH SIDE.]
6910 COTTAGE GROVE-AV.
OPEN daily to 10 p. m. Sunday to 5 p. m.

FURN. in Mfr.'s Warehouse at 50% Off. 18th Century, French, Sheraton, Swedish. Sold to avoid re-shipment to factory.
$149—2 pc. Silk Mohair Kidney set...$69
$ 99—7 pc. Walnut Dining Rm. sets...$49
$ 99—3 pc. Swedish Modern Bedrm...$57
$ 45—9x12 Leaf Broadloom Rugs.......$22
[9x15, 18]—[10½x12, 15]—[12x15, 21] etc.
Hollander Warehouse, 2420 Milwaukee-av. Tues., Thurs., Sat. Eves. Sun. to 5. TERMS.

SAVE 40-60-70% ON
18TH CENTURY—MODERN—FRENCH
$69 bedroom sets..........................$28
$89 parlor suites...........................$37
$89 dining room sets......................$37
MID-WEST, 601 W. WASHINGTON. Open evenings to 9. Sunday to 5.

Will Sell for Balance Due
3 ROOMS OF MODERN FURNITURE. Consisting of beautiful Living Room set, Dinette set, Rugs, End Tables, Lamps and Bed Room set. Complete for $98. Will separate. See credit mgr., 1232 S. Halsted.

WANTED—Reliable party to take over for balance due, beaut. 3 rms. furn. Like new Parlor set, Bedroom set, Din. set, Rug, Lamps, Tables, Pictures, Mirror, Dishes, Silverware, etc. All for $128. Will sep. Cash or terms, $2 weekly. Free delivery. Irving, 7839 S. Halsted. Open eves. til 9 p.m.

IN VERSCHOORE'S WAREHOUSE—100s of bargains, 40-60% off; 3 flrs. of new rugs, parlor, bed. din. rm. sets, gas stoves, studio couches, vac. cleaners. Easy terms. 4040 N. Kedzie. Open eves., 10; Sun., 5.

50% OFF on furniture factories' surplus stock stored in our warehouse—Par., bedroom, din. sets, $39 to $89; rugs, $10 to $49; terms. Open eves. to 9; Sun. to 5. TUFT'S STORAGE, 4444 W. Madison-st.

REMER STORAGE SALE—EASY TERMS. PAR., BED., DIN. SETS, $29; RUGS, $15; SEAMLESS WILTON CARPET, LG. SIZE. 5822 N. Western. Open daily to 9; Sun., 5.

CLOSEOUT—150 9x12 inlaid Rugs, regular value, $14.95. Our Pr., $7.95. McCoys Furn.Co. 1600 N.Halsted

REPOSSESSED FURN.—3 complete rooms; month old; was $475; bal. due $128, Tms. MEYERS, 455 W. 63D. OPEN EVES.

9x12 8x10 6x9 USED RUGS, $3.50. 4354 W. MADISON. OPEN EVES.

BAER STORAGE FURN. — Parlor, dining, bedrm. sets, $29. 1927 MILWAUKEE-AV.

Central.

LINOLEUM laid free; inlaid, 69c, 89c sq. yd. Congoleum, 33c sq. yd. Carpeting, 59c yd. Balaban, 1547 Rsvlt. Can. 1552. Op. 3 eves.

LINOLEUM LAID FREE—Inlaid, 69c sq. yd. Felt base, 3c sq. ft. We carry all brands. 4812 N. Western. Ard. 4100. Open eves.

South Side.

RUGS. RUGS. RUGS.
Going Out of Business
SAVE 60%. WHILE THEY LAST.
550 new 8x10, 9x12, $7 to $27 to $57.
275 unclaimed 9x12s, $4 to $13 to $32.
295 samples, 2x4-9x12-10¼x18.......$1-$52
75 REAL Orientals, 2x4 to 9x12..$5-$95
900 yds. crpt. 65c-$1.10. 2,500 yds. $1.35 up
Checker Cleaners. Terms. 6216 S. Racine.

LIBERAL ALLOWANCE ON OLD FURN.
In'sprg. matt...$6.95 | Coil spring......$4.95
2 p. liv. rm.$34-$89 | Mod. beds........$3.95
Divans ......$29-$89 | 3 pc. bdrm...$29-$89
3 ROOM COMPLETE OUTFIT, $129.
CITIZENS, 6231 Cottage. Open Sun., eves.

500 REAL BARGAINS.
18th Century—Modern—French, ⅓ off.
$125 Parlor, Bedrm., Din. sets.....$27-$59
150 8x11, 9x12 Rugs, all kinds...$12-$38
2-3-4 Room Outfits, complete.....$88-$145
Terms. Open to 10 p. m. 7839 S. Halsted.

700 RUGS—USED—REMNANTS. 3,000 yds. carpet; 600 yds. taupe, $1.35 yd.; 275 yds. rose cpt., remnant roll, $1.75 yd. 450 yds. raisin; luxurious quality. ROYALTON RUG CO., 4727 COTTAGE GR.

SACR. 11x15 Wilton velvet rug, $45; 9x12 Oriental, $25; davenport, $20; 6-pc. bdrm. suite, $165; drapes, curtains, spreads, sml. tables, lamps, etc. Saginaw 3806.

10,000 YARDS!—New broadloom carpet; also 200 new 9x12 wool rugs for sale cheap. 5409 S. HALSTED-ST.

9x12 USED CHINESE RUG, $149. Klever Karpet Co., 4647 Cottage Grove-av. Open Tues., Thurs. and Sat evenings.

BEDS—50; ¾ metal panel. Bed, spring and matt. compl.; slightly used. Plaza 2108.

DUNN Bros. Storage Warehouse — Furniture for sale. 6714 Cottage Grove-av.

North Side.

THREE rooms of good furniture—Living rm., bedrm. and dinette suites, odd chairs, tables, lamps, rug, pictures, large radio, etc., originally sold for $375. Will sell for bal. due, $158. Wallen Fine Furniture Co., 3300 N. Clark-street. Bit. 2339.

IN SCHAULER STORAGE. 9x12, 10x15, rugs, Wilton, Oriental, $15-$39. 4 rooms furniture complete, $129. Will sep. 4644 N. Western. Eves. to 9 ex. Wed., Sun. 5

REPOSS.—3 rms., like new, $99, $5 down. Eve. til 10. Advance Whse., 4342 Broadway.

Northwest Side.

USED RUG MART.
BIGGEST BARGAINS IN CHICAGO.
680 unclaimed 6x9 to 11x18....$2 to $52
475 samples, 4x7, 9x12 to 12x20..$2 to $60
540 new—slashed. Save 60% quick, clear.
Amer. Pneu. Carpet Clnrs., 3920 Armitage.

BRAND NEW J. Lind. and 4 poster wd. beds. Mod. beds coil spring mattresses, $4 each; twin innerspring studio couches, $15; 3 pc. bedrm. suites, $29.75; cash or tms. Chicago Bedding Co., 2645 Milwaukee-av. Alb. 1111.

COMPLETE furnishings for 5 rm. apt.—Including rad., sewing mach., baby's bed, elec. ice box. 3356 N. Springfield-av. Ind. 1819.

1,000 SLIGHTLY used rugs, Oriental and domestics; all sizes. Terms. 3635 N. Central-av. Open evenings and Sunday.

Suburban.

WHITE leather davenport and matching chair; suitable for home or office use; like new. Glencoe 815.

BUSINESS OPPORTUNITIES.

Businesses for Sale.

AGENCY—Employment; well est.; low overhead. Will sac. acct. of out-of-town interests; will teach. Address E 191, Tribune.

BAKERY, wholesale-retail — Nice business. POLLY ANN PASTRY SHOP, 529 Peck-st., Muskegon Heights, Mich.

BAKERY—Attractive store, well equipped shop. Address M B 248, Tribune.

BARBER and Beauty Shop—Also fixtures; new, used. PAIDAR CO., 1120 N. Wells-st.

BARBER 2-chair Shop compl. $125; Poolrm., 4 tables compl. $350. 5659 Wentworth.

BARBER shop—Working 2 chairs. Old est. bus.; reas. for quick sale. 5631 W. Lake-st.

BEAUTY SHOP—N. W. side. Leaving city. Good clientele. Other interesting features. Living quarters possible. Phone Mulberry 0329 or Forest 4999.

BEAUTY Shop—N. side 1,000 apt. dist.; rent $50, including heat, hot water, liv. quarters. Price $1,500. Address O N 366, Tribune.

BEAUTY shop for sale—Supplies, equipment; cash, easy terms. Catalog free. GIBBS & CO., 21 S. WABASH-AVENUE.

BEAUTY shop—Mod. eqp.; est. 5 yrs.; 2 oprs.; must sell this week. Sac. $500. 944 Montrose.

BEAUTY shop—In shopping district; rent $15; will sell reas. Brunswick 3094.

BEAUTY shop—Good location, living qtrs. Reas. 3080 Elston-av. Independence 6434.

BEAUTY shop—Gd. bus.; can dble. Partners must sell at once. Terms. 5044 Broadway.

BILLIARD PAR.—3 tables, refrmts. Rt. $15 mo. Reas. 1102 W. 18th-st. See. 8746.

CAFE—High class, drive-in cafe, center East Texas oil industry; pop. 30,000. Seating capacity 110. Most exceptional proposition to experienced restaurant operator, and unlimited possibilities to right man. Wire, write, or phone Owner, 616 Peoples Bank Building, Tyler, Texas.

CLEANING-Dye—Well equipped; 79th-st. loc.; gd. ls.; $600, tms. Englehart Co., 811 W. 62d.

DELIC.—N. side, modern; better class trade. Cheap rt. Pri. $2,500. Belmont 5274.

DELICATESSEN and grocery—Estab. 15 yrs. Good bus. Acct. sickness. 911 W. 32d-st.

DELICATESSEN and school store; good loc. 500 W 80th-street. Stewart 6445.

DEL., candy, milk—Best Torrence-av. loc.; rt. $25; 3 liv. rms.; $25 daily bus.; full price $375. Ross Co., 6412 Cottage Grove.

DELICATESSEN and dairy store; rent $35; stm. heat. Call aft. 3 p. m., 1480 Foster.

DELIC.—Groc.; cold meats; mod. fixt.; living qtrs. Barg. 2850 N. Central. Ber. 5023.

DELICATESSEN-Lunch—Well stocked; doing good bus.; $2,500 cash. Austin 4083.

DENTAL office of deceased dentist — Fully equipped going business; furn. reception rm. Argyle & Kenmore location, with or without lease. Reas. Z. Ader. Fra. 1776.

DRESS SHOP—Estab. 6½ yrs.; town 9,000; 60 miles Chicago. Address E 88, Tribune.

DRY clg. plant for sale—Small town. Good prices. Ex. business. Box 422, Lacon, Ill.

BUSINESS OPPORTUNITIES.

Businesses for Sale.

EMPLOYMENT AGENCY—Going business; estab. 2 years. Wonderful loop location. Other interests necessitate sale. Very reasonable. Address G L 393, Tribune.

FOOD route—With truck; old established; good income; sacrifice, $300. Call between 5-6. Mohawk 5896.

FUR SHOP—Acct. death; good south side loc.; compl. equipped. Hyde Park 9413.

GARAGE—Ideal location to sell new and used cars; 100x150. 3221 Augusta-blvd.

GARAGE—125'x125', suitable for any bus.; excel. loc. 6200-10 S. Kedzie-av.

GAS Station—Grease pit; lunchrm.; on hiwy., nr. small towns; liv. quar.; all conveniences. 940 E-st., Charles-rd. Lombard 1295.

GAS STATION—On thru street. Buy inventory only. 7233 S. Ashland-av. For app't. phone Edgewater 0249 after 7 p. m.

GAS sta.—Texaco, parking lot; big bus. Must sac. $300 full pr. 6220 N. Western-avenue.

GAS STATION—N. W. side; busy corner. $325 will handle. KEYSTONE 7232.

GAS sta.—Encl. grease and wash. facilities; low rent. 1020 S. Sacramento-blvd.

GAS sta.—Good wash-grease bus. Will sac. for stock and tools. 92d and Ashland.

GAS STATION—For sale or lease at 6725 Fullerton-av. Phone Belmont 3203.

GAS STATION & PROPERTY.—Bargain; account of sickness. Bru. 9856, afternoons.

GROC. AND MKT.—Doing over $50,000 cash bus. yearly; present owner drawing $3,000; family operating can draw $5,200; price $10,000. Sall South Shore 8700, apt. 416.

GROC.-Del.—Attract. light corner; heated, cln. stock, mod. equip.; liv. quarters; est. cash bus.; owner sick, sac. 6750 W. 16th-st.

GROCERY-delicatessen; 2 extra lg. liv. rms. $3,000 store for $1,500; will take ½ cash, balance terms. 4337 Fullerton-avenue.

GROCERY-DEL. — Well stocked; modern equip.; apt. district; reas. 5051 Kenmore.

GROC. and mkt.—Est. 6 yrs.; ideal spot to add liquor; owner retiring. Lack. 6522.

GROC., meats—Estab. 5 yrs.; ex. loc.; sell bec. of illness. Hay. 2443. 1507 Van Buren.

GROCERY and meat market—Sacr. account illness; estab. 7 years. Triangle 2624.

GROC. & MKT.—N. S.; $1,000 wk. bus. Clsd. Sun. and eve.; barg. Address E 303, Tribune.

GROCERY—Delicatessen; refrig., living qtrs., steam heat; reas. 7135 S. Ashland.

GROCERY-MARKET—Good business; northwest side; estab. 15 yrs. Pensacola 4675.

HAMBURG—Mod.; elec. refrig.; reas. rent; rent; steam heat; good business; can increase; opport. for live couple. Owner has 2 shops; sell both. Trd. car. 802 N. Pulaski.

HAMB. lunch—Exc. hiway cor.; est. 7 yrs.; liv. qtrs., elect. refr.; seats 15; adj. truck & R.R. yard; low rent; $275 req. 4059 E. 106th-st.

HAMB.—Busy loc.; nice equipt.; plenty refrig.; gd. operator; can do $40 day; exc. lease; heated; $400 req. 3253 N. Pulaski.

HAMB.—Seats 24; exc. loc.; sickness; must sell at once. Clark Co., 4737 Broadway.

HAMB'G'R—Beverly dist.; rt. $43 mo.; $1,800 mo. bus.; can double. KANE, 828 N. State.

HAMBURGER—Well established; good location; reasonable. 161 W. North-avenue.

JOB Print Shop — $40 weekly profit; $75 down. Address P T 471, Tribune.

LADIES' ready-to-wear stock and building for sale—80 miles east of Chicago; near Kingsbury munitions plant; deal with owner; bargain. Address Box 119, Walkerton, Ind.

LADIES' dress shop and hats; busy location; estab. 12 years. Radcliffe 2920.

LAUNDRY and cleaning agency—Reasonable. Inquire 1112 N. La Salle-st.

LIQUOR store—Exc. loc.; comp. stock; modern equipment. 750 W. 79th-st. Ste. 8711.

LUNCH ROOM and light groceries—For quick sale; $6,000; thriving business; west side. Address M B 242, Tribune.

LUNCH Room—Established business; leaving town; reas. 1157 W. 59th-st.

LUNCHROOM for sale—$250, part cash. Phone Nevada 10333.

MEAT markets—3 mod., good money makers; quitting meat business and going back to the farm. Inq 2407 E. 75th-st.

MEAT market—Unusual opportunity; illness. Act quickly; for appointment Beverly 8015.

MEAT market—Good loc.; estab. 6 years; will sac. 3652 N. Wilton. Lak. 8636.

MEAT MARKET—N. W.; up-to-date equip.; or trade for bung. or 2 flat. Ber. 2122.

MEAT MKT.—Estab. 12 yrs. A going business. Reasonable. Pensacola 0791.

POULTRY STORE. GOOD LOCATION. A. MAKOWAN. 7853 S. RACINE.

PRINT shop; fully equip.; estab. 11 yrs.; ready for business; Kelly and other presses; power cutter; stitcher; puncher; type, etc. South side. Reas. rent. Cash and terms. Address M A 561, Tribune.

PUBLISHING—National Directory of Educational Institutions. Publ. 35 yrs.; $5,000 req. Educator pref. Address E 318, Tribune.

RECORDS—Exclus. franchise. Radio; service. Gd. loc. Estab. So. Plaza 0669.

REST.—6 day; short hrs.; one of the finest well conducted home rest. on N. side; ideal for couple or family. Lakeview 6666.

RESTAURANT barbecue—Sheridan-rd.; modern; inc. $4,500 mo.; sell, sickness; $3,000 cash. Mitchell Co., 123 W. Madison-st.

RESTR. and spaghetti house—Reason for selling; illness. Hem. 1857 after 7 p. m.

RESTAURANT—Big oppor., transfer cor. Est. 8 yrs. Reas. 2932 W. Chicago at Grand.

REST.—Wond. opp.; for cash; steady factory trade. After 4 p. m., 218 W. Oak, tavern.

REST.-barbq.—Money mkr.; rt. $45; 6 rms.; $1,400, tms. Mitchell Co., 123 W. Madison.

RESTAURANT—Reasonable, for quick sale. Call between 2-5. Midway 2931.

RMGHSE.—36 rms., 15 baths; 5 yr. lease; rt. $175. Uptown sect. Stoker. Nicely furnished; nets $200. $2,500 required. Waveland Realty. Graceland 8130.

RMG. hse.—70 rs.; Woodlawn; 5 yr. lse.; clear $300; stoker; 20 refr.; $2,500 cash req. D. F. CAPPS CO., 61 W. SCHILLER-ST.

RMG. HSE.—Gold Coast; 11 rms.; 2 apts.; bal. studio rms. Beau. furn.; rt. $120. $1,500 cash, bal. terms. Mrs. Cameron, Lin. 1400.

RMG. hse.—65 r.; Sher.L loc.; 5 y.l.; rt.$275, inc. $1,000; all kit.; nets $400; $4,500; tms. Steinbock & Alexander, 160 N. La Salle.

ROOMING house—21 rooms. Income $240, rent $75. Reas. 67 W. Chestnut-street.

RMHSE.—35 rms.; No. side; A1 loc., $2,500. Call Ravenswood 9166 for appoint.

RMG. HSE.—60 rms.; rt. $150; lse. 5 yr. Req. $4,000. De Woskin Co., 105 W. Madison.

ROOMING hse.—13 rms. Income $200, Rent $60. Well dec. Pr. $700. Vic. 6825, 6-8 p. m.

RMG. hse.—Dandy spot, cheap; gd. home inc. North; also central loc. Sharp. Del. 3305.

RMG. hse.—Nr. N. side. 25 rms., 4 Frigid's., $600 cash, bal. terms. Delaware 3162.

RMG. HSE.—42 rms.; ht. furn.; rt. $200; lse. 5 yrs., gd. inc., pr. $1,500, tm. 164 W. Grand.

RMG. HSE.—25 rms.; $90 rt.; 3 yr. ls.; nr. Linc.pk. $1,750. Tms. Clemmer, 743 Irv.Pk.

SANDWICH-Barbecue—All new modern eqp.; $100 daily bus.; best s. s. money maker; $2,000 req. Ross Co., 6412 Cottage Grove.

SCHOOL store—Candy, notions; 5 rms., stm. ht.; good liv. Little cash nec. Ind. 6753.

SHOE repair shop—$160; 2810 S. Pulaski-rd. Inquire at 2636 S. Sawyer, 2d floor, rear.

SPORT STORE—Modern; est. 9 yrs.; compl. stock; busy loc.; no competition; great oppor. 3301 Lawrence. Ph. Juniper 3864.

TAVERN—6355 S. Western; doing good bus. Partners disagree. Hemlock 5050.

TAVERN—Rush-st loc.; doing $125 a day bus.; Reas. $2,000 down. Franklin 1523.

TAVERN-rest.—Fact. dist. 6 rms. $1,800 mo. sales. Closed eve. Barg. Kane, 828 N. State.

EXCEPT. OPP. Ladies' ready to wear store. Town of 30,000. 100% loc. Store elec. air cond. Every fixture modern. No improvements nec. Only $7,500 cash. Address E 285, Tribune.

If the kind of store or business you want is not offered for sale today, why not advertise in the Business Opportunity Wanted Column? Stop in today at the Tribune Want Ad office, Madison and Dearborn streets, or call Superior 0100. Ask for an Ad Taker.

Partnerships and Investments.

YOUNG MAN—Steno.; bright, hard worker. Must have good background and $500 to invest of which at least half is earned. Opportunity to learn business and in time become branch manager. Give full information and phone. Address M A 562, Tribune.

Concessions, Locations, and Leases.

42 RMS.—Suit. for rmg. hse.; 1124-26 N. Clark; heat; hot-cold water furn.; avail May 1. L. H. FREISE, 1122 N. CLARK.

5 SHOE repair concessions—In well known dept. stores; rental on percentage basis. Address M A 407, Tribune.

GAS station for rent—To responsible party. $45. 4300 Belmont. Calumet 6794.

Manufacturing.

NEW product—Needs manufacturing. Dies already made. No competition in field. Buyers enthusiastic. Have sample model made from dies. Pref. Gentiles. Answer. Address E 346, Tribune.

BIDS wanted from mfrs. for FLUORESCENT desk lamp. Address O N 280, Tribune.

Distributors.

MEN—With trucks, to take over exclusive territory for Franchise Beverage. Rm. 314, 800 N. Clark-street.

Business Service.

IF YOU CANNOT SELL YOUR BUSINESS for all cash, sell on time and we will buy your mortgage. E. EDWARDS, 9 W. Washington. Fra. 1966.

Wanted.

CASH buyers for all or part interest in all types of businesses. No advance fees. Business Brokers, 120 S. La Salle. Ran. 2558.

WANTED—Cigar, candy, mag. stand; small. Have $150. Address E 326, Tribune.

WE PAY CASH for stores and merchandise. L. Goodman, 672 Roosevelt. Canal 8625.

WE WILL buy or sell your bus. Conf. serv. DELMONT CO., 2839 N. Clark. Bit. 2584.

WILL invest $500 in any going business. Palisades 4662.

WILL invest $500 with services; mechanically inclined. Address E 363, Tribune.

LOANS—PERSONAL AND BUSINESS.

Personal Property and Salary.

LOANS
On "Fit-Your-Budget" Plan.

CASH LOAN YOU GET.	AMOUNT YOU PAY BACK EACH MONTH INCLUDING ALL CHARGES. 6 Mos. Loan.	12 Mos. Loan.	16 Mos. Loan.	20 Mos. Loan.
$ 25	$ 4.54	$ 2.44		
50	9.09	4.88		
75	13.63	7.33	$ 5.76	$ 4.83
100	18.18	9.77	7.68	6.43
125	22.69	12.19	9.58	8.02
150	27.19	14.59	11.45	9.58
200	36.17	19.36	15.18	12.69
250	45.12	24.12	18.89	15.77
300	54.08	28.87	22.60	18.85

Payments include charges at Household's rate of 2½% per month on that part of a balance not exceeding $100 and 2% per month on that part of a balance in excess of $100. This rate is less than the maximum permitted by the Small Loan Act and is the same to every one. No endorsers. Loans made on your own signature or on furniture or auto. No wage assignments. No credit inquiries of friends or relatives. To apply, phone or visit office nearest you.

LOOP OFFICES.
36 S. State, 16th floor. FRAnklin 0884
100 W. Monroe, 7th floor. STAte 1777
111 W. Washington, Rm. 253. FRA. 1082
5 S. Wabash, 13th floor. STAte 0151

NEIGHBORHOOD OFFICES.
11106 S. Michigan, 2d fl. COMmodore 3880
6255 S. Ashland, 2d fl. HEMlock 4510
2355 W. 63d-st., 2d fl. REPublic 4472
6856 S. Halsted, 2w fl. ABErdeen 4060
841 E. 63d-st., 4th fl. PLAza 8360
9204 Commercial, 3d fl. SOU. Chi. 0103
4704 Irving Park, 2d fl. PENsacola 4570
3150 Lincoln-av., 2d fl. LAKeview 8844
1737 Howard-st., 2d fl. ROGers Park 8320
4554 Broadway, 2d fl. LONgbeach 7163
2800 Milwaukee-av., 3d fl. CAPitol 3440
1 N. Pulaski [Crawford], 5th fl. KED. 0704
Cicero, 6012 Cermak-rd., 2d fl. CICero 6400
Oak Park, 1140 Lake-st., 3d fl. EUClid 503
Chicago Phone: AUStin 0474.

HOUSEHOLD FINANCE CORPORATION.

CASH LOANS
You write your own ticket at 'Personal'

How much do you want to borrow? We lend any amount from $25 to $250 or more, preferably on just your own signature.

How much do you want to repay each month? At 'Personal' you, yourself pick the amount and date you wish to repay each month.

No one is notified when you get a loan here and co-signers are seldom required since we prefer to make loans on just your own signature. Come in or phone today for full information.

PERSONAL FINANCE CO.

SOUTH SIDE.
841 E. 63d-st., 3d flr. HYDe Park 1471
757 W. 79th-st., 2d flr. RADcliffe 8825
2403 W. 63d-st., 2d flr. REPublic 7229

NORTH SIDE.
4750 Broadway 2d flr. LONgbeach 4090
4770 Lincoln-av., 2d flr. LONgbeach 1321
3982 Milwaukee-av., 2d flr. PALisade 0989
4605 W. North-av., 2d flr. CAPitol 0700
Evanston, 708 Church-st., 2d GRE. 6081

WEST SIDE.
4010 W. Madison-st., 2d flr. NEVada 2134
Oak Park, 1040 North-blvd. 2d VIL. 6840
Cicero 5944 W Cermak-rd. CICero 666

GROUP YOUR DEBTS
$25 TO $300 ON YOUR SIGNATURE
Phone Your Application. Come in—Sign—Get Money.
AUTOMOBILE
Bring your car and license card. Get your money in a few minutes.
FURNITURE
Husband and wife sign. No co-maker necessary.
TAKE 20 MONTHS TO PAY.
GENERAL FINANCE LOAN CO.
of Delaware. Formerly Motor Car Loan Co.
LOOP 211 N Wells. ANDover 3025. Park Free in the lot next door east.
EVANSTON, 401 State Bank Building. Greenleaf 3200. Rogers Park 1277.

FOR QUICK CASH
PHONE LOAN CORPORATION
Just a phone call, then come in—your money will be ready.
"the SIMPLIFIED plan"
Provides cash up to $300 on furniture, automobile or salary.
Convenient Offices
LOOP.
160 N. La Salle, Rm. 1100. Ran. 3333
Park free at 120 W. Lake Garage.
NORTHWEST.
2801 Milwaukee, 2d flr. Spa. 2700
Open Tues. and Thurs. eves. until 8.
NORTH.
1737 Howard-st., 3d flr. Rogers Park 2030
Open Tues. and Thurs. eves. until 8.
SOUTH.
7850-58 S. Halsted, 2d flr. Rad. 2511
Open Tues. and Thurs. eves. until 8.

QUICK SERVICE SALARY LOANS Without Co-Makers
If Employed 2 yrs. by a Reliable Firm.
$30 to $300
We also make loans on your furniture car, stamp and coin collection, etc., ON YOUR OWN SIGNATURE. For those without security or who have not been employed 2 years as above we offer co-maker loans up to $300.
AUTO LOANS CONFIDENTIAL
Privacy assured
L. T. BAKER & CO.
30 W Washington Room 1407.
RANDOLPH 6151

MONEY
TODAY OR TONIGHT.
Salary, Auto, Furniture Loans
CITIZENS LOAN CORP.
7 S. Dearborn-st. STAte 5000
5967 W. Madison-st. AUStin 7300
2756 N. Kimball-av. SPAulding 4300
811 W. 63d-st. NORmal 5700
1608 Belmont-av. LAKeview 7300
1604 E. 79th-st. REGent 5600
6240 Cottage Grove-av. FAIrfax 0600
Neighborhood Offices Open
Every Evening to 8 P. M.

IF YOU NEED TO BORROW
CALL
T. B. WARD, INC.
where any honest man or woman can borrow from
$30 UP TO $300
DEPENDENT UPON ABILITY TO PAY.
T. B. WARD, INC.
Room 408. 8 S. Dearborn.
RANDOLPH 2060.

Family Loan Corporation
202 S. State. Wabash 2994
3129 Logan-blvd. Spaulding 4100
2349 W. Devon-av. Briargate 4121
4806 W. Madison-st. Mansfield 4211
2105 E. 71st-st. Dorchester 2811
9113 Commercial av. Regent 6220

JUST SAY: 'Lend Me $50, Mr. Tyson.' LIBERTY LOAN CORP., 209 N. La Salle.

LOANS—PERSONAL AND BUSINESS.

Personal Property and Salary.

ATTENTION
Employed Men or Women
Whether you are married or single you can borrow up to $300
ON YOUR SIGNATURE ONLY
Group your bills and pay them off yourself in cash
HAVE ONLY ONE PLACE TO PAY
ONLY ONE PAYMENT TO MAKE
You yourself determine the size of the weekly, semi-monthly, or monthly payments most convenient for you. You can take as long as 20 full months to pay.
LADIES—Local Loan offers you the same salary loan service that it gives to employed men.
Get Your Money at Once
Call at our office today—get your money at once. Or PHONE FOR YOUR LOAN—it will be ready when you call in person.
LOCAL LOAN CO.
UNDER STATE SUPERVISION.
7 W. Madison, at State. RANdolph 8400
4658 S. Ashland, at 47th. YARds 4870
821 W. 63d, at Green. ENGlewood 7800
807 W 79th, at Halsted. RADcliffe 4500
11054 S. Michigan. PULlman 7500
8 N. Ogden, at Madison. SEEley 3700
1 N. Pulaski, at Madison. KEDzie 5900
[Oak Park phone, EUClid 6163.]
1212 N. Ashland. BRUnswick 3100
4013 Milwaukee, at Cicero. AVEnue 1400
4701 N. Western, at Leland. LONgb. 2161
[Evanston phone, GREenleaf 5100.]

Budget-Tested LOANS
END MONEY WORRIES
Start off 1941 with a clean slate. Consolidate all outstanding bills into one obligation by borrowing at Commonwealth. Then pay back a little each month on our Budget-Tested payment plan.
For over 50 years thousands of families have relied on Commonwealth to start them off on the road to financial independence. Just phone any office listed below for complete details.
COMMONWEALTH LOAN CO.
3166 LINCOLN-AV., cor. ASHLAND at Belmont, Rm. 224. BITtersweet 3360
4803 LINCOLN-AV., cor. WESTERN at Lawrence, Rm. 208. LONgbeach 3456
4013 MILWAUKEE-AV., cor. CICERO at Irving Park, Rm. 307. AVENUE 0443
1791 HOWARD at Clark, Rm. 214. ROGers Park 0754
6252 COTTAGE GROVE-AV., at 63D, Room 200. HYDe Park 3675
749 W. 63D-ST., at HALSTED, Room 200. ENGlewood 1711
1 N. PULASKI [Crawford], at Madison, Room 415. VAN Buren 5040
137 N. MARION-ST., at Lake, R. 204. Chgo. Ph. AUS. 2624. OAK PK., VIL. 6886
6428 W. CERMAK-RD., nr. Ridgeland. Chgo. Ph. LAWndale 2882. BERwyn 371

Friendly Personal Loans
$30 to $300
SALARY LOANS. FAMILY LOANS. FURNITURE LOANS. AUTOMOBILE LOANS.
Here you will find a loan plan to fit your own requirements. All transactions confidential. No inquiries made of friends or relatives. Repayment terms arranged to suit you. From 1 to 20 months.
Our service extends to all parts of Chicago and adjacent Suburbs. A representative is in your neighborhood daily. We are as near to you as your telephone.
Phone CENtral 4733
C. C. ERD
7 S. Dearborn-st., Suite 616.
53 continuous years of service.

Business Loans.

$300 TO $150,000
On the equipment of any business. No co-signers. Easy time payments. F. BOLAND. Oldest established in Chicago. 9 W. Washington-st. Franklin 1966.

Collateral Loans.

Jewelry Loans, $1 to $10,000
ILLINOIS STATE PAWNERS ASS'N
140 N. Dearborn, corner Randolph. 2d flr.

CASH — BUY OR LOAN ON DIAMONDS, OLD GOLD, WATCHES, PAWN TICKETS. LLOYD J. BUTLER, 133 N. CLARK-ST.

LOANS—Diamonds, jwlry. Anything of value. Levinson's Loan Bank, 739 N. Clark-st.

FINANCIAL SERVICE.

HEIRS: Cash—Legacies, trusts, annuities. Probate Finance, 155 N. Clark. Cen. 2022.

JEWELRY, DIAMONDS, OLD GOLD, ETC.

CASH FOR DIAMONDS
FOR SAFETY AND HIGH PRICES. Bring your diamonds directly to us. Chicago's Largest Diamond Bankers. YOU RECEIVE CASH IMMEDIATELY. Old Gold, Pawn Tickets also Bought. Member Chicago Association of Commerce.
AMERICAN DIAMOND SYNDICATE,
37 S. WABASH-AV.
CORNER MONROE. 3D FLOOR.

CASH FOR DIAMONDS
DUE TO OUR TREMENDOUS SALES OUTLET WE NEED DIAMONDS AND WILL PAY HIGH PRICES FOR THEM. HIGH PRICES FOR YOUR OLD GOLD, PAWN TICKETS. WE ARE NOT THE LARGEST DEALERS IN AMERICA, BUT WE GUARANTEE TO PAY THE MOST SATISFACTORY PRICES. SEE US BEFORE YOU SELL.
U. S. DIAMOND SYNDICATE
5 N. WABASH-AV. 14TH FLOOR. N. E. COR. MADISON, OPP. MANDEL'S.

DIAMOND BROOCH—Unusual brooch, set with 25 large blue-white diamonds, all platinum, beautifully mounted. SPECIALLY PRICED..............$75.00 Diamonds, pawn tickets, bought for cash. U. S. LOAN BANK. 10 N. CLARK. 6TH FLOOR.

CASH—OLD GOLD, DIAMONDS, WATCHES. ROMACK GOLD REFINING CO. 7 W. MADISON at State, Rm. 501, 5th fl.

CASH—BUY OR LOAN ON DIAMONDS, OLD GOLD, WATCHES, PAWN TICKETS. LLOYD J. BUTLER, 133 N. CLARK-ST.

SELL YOUR OLD GOLD TO THE OLD RELIABLE UNITED SMELTING WORKS. 39 S. State, corner Monroe. 4th floor.

DIAMONDS—PAWN TICKETS. Old gold bought. JEWELERS EXCHANGE, 32 N. STATE. 11TH FLOOR. DEA. 8905.

FULL value paid for pawn tickets, diamonds, gold, old watches. Don't sell for less! GINSBURG, 527 W. MADISON.

CASH FOR OLD JEWELRY, DENTAL GOLD. Standard Smelting, 202 S. State, R. 802.

1 CT. DIAMOND in lady's plat. ring, $95. Levinson's Loan Bank, 739 N. Clark-st.

RADIOS, SUPPLIES, AND SERVICE.

A CLEAN SWEEP
ALL NEW 1940-'41 SAMPLE RADIOS.
R. C. A. comb., rep., was $99, now.....$29
Zenith console, 12 tubes, all bands....$34
1941 Wilcox Gay Recordio comb., only $39
1941 Philco combination, tilt front.....$44
Free delivery; cash or E Z tms. See. 4141.
Central Warehouse, 775 W. Jackson. Open eves. except Wed. and Fri.; Sun. to 5.

WHISTLER'S for Phonograph Combinations. Philco phonograph and radio comb. with record changer; 11 tubes, 3 speakers, covers full tone range, 5 bands, all foreign stations; was $395, reduced to only $89. Also R. C. A. victrola comb., $55 terms. WHISTLER'S, 621 W. JACKSON.

NATL. known Recordio combination, cost $119. Our price $59.95. Op. Sun. Hay. 3020.

RADIOS—All makes, guaranteed, $2.95 up. City Outlet, 4620 S. Ashland. Yards 5664.

Service, Repair, Etc.

GUAR. RADIO SERVICE, $1. CITY-WIDE. AETNA RADIO SERVICE. ALBANY 6460.

USED AUTOMOBILES FOR SALE.

NO MONEY DOWN
IF YOU HAVE A JOB.
Kailer-Youngquist
Authorized Olds Dealer.
1941 LICENSE FREE
ON ADVERTISED CARS ONLY.
7 DAY DRIVING TRIAL.

'40 OLDS. "6" sedan; rad., htr......$575
'40 OLDS. cruiser 4 d. sed.; rad., htr. 775
'40 MERCURY 4 dr. sedan; rad., htr.. 665
'40 DODGE 4 dr. sedan; rad., htr..... 575
'39 OLDS. 4 dr. sedan; rad., htr..... 485
'39 CHEV. 5 pass. sed.; rad., htr..... 485
'39 BUICK spec. 5 pass. sed.; rad., htr. 485
'38 FORD 4 dr. de l. sed.; rad., htr.. 325
'38 PLYMOUTH 4 dr. sed.; rad., htr.. 335
'38 BUICK 4 dr. sedan; rad., htr...... 425
'37 OLDS. 5 pass. sed.; rad., htr...... 295
'37 CHEV. de l. 5 pass. sed.; rad., htr. 285
'36 DODGE de l. 5 pass. sed.; rad., htr. 225
'36 PLYM. 5 pass. sedan; rad., htr..... 225
'36 CHEV. 5 pass. trk. sed.; rad., htr. 235
'35 PLYM. de l. 5 pass. sed.; htr...... 145
'35 OLDS. 5 pass. trunk sed.; htr...... 195
'35 CHRYS. Airfl. 4 dr. sed.; clean.... 185
'35 DE SOTO 5 pass. sed.; htr.; clean 165
'34 BUICK 4 dr. sed.; s. mts., htr.... 125
'34 NASH de l. 4 dr. sed.; htr.; clean. 75
'34 CHEV. 5 pass. trk. sed.; htr...... 85
'34 OLDS. 4 dr. trk. sed.; defrosters.... 95
'33 FORD 5 p. sed.; recond. mtr., htr. 65
'33 CHRYS. 4 dr. trk. sed.; s.mts., htr. 95
'31 FORD 4 door sed.; heater......... 45
200 MORE RECONDITIONED CARS TO SELECT FROM.
ALL CARS WINTERIZED.
FREE 50,000 M. LUBRICATION PLAN.
5043 BROADWAY
Lon. 4682. Open Eves.-Sun.

BROADWAY BUICK
'39 BUICK 4 door trunk sedan.......$549
'38 BUICK 4 door trunk sedan......... 449
'37 BUICK 4 door trunk sedan......... 349
'39 PLYM. de l. trunk sedan.......... 479
'40 DODGE de luxe coupe.............. 589
'40 FORD "85" de l. trunk sedan.... 549
'40 MERCURY trunk sedan............ 599
'38 PONTIAC "6" 4 door trunk sedan 429
'38 OLDSMOBILE trunk sedan......... 439
5701 BROADWAY

$10 DOWN–ALL MAKES.
10 LOW PRICED CARS, $35 TO $95.
1019 Davis-st., Evanston. Rog. Pk. 2074.

BUICKS, '39, $549
SPECIALS OR CENTURYS.
SPECIAL SALE
LOGAN SQUARE BUICK,
2468 MILWAUKEE. AT SACRAMENTO.

BUICK 1939, $475
De luxe 5 pass. touring sedan; built-in trunk, pushbutton radio, heater, defrosters, electric clock, flexible steering wheel, blast horns; like new. We have it for only $475. Your car down, balance 2 yrs. Open eves.
3939WASHINGTON

'38 BUICK SEDAN
Special or Century. Htrs., elec. clock, etc.
$449
GERWIG-NELSON BUICK,
8447 S. ASHLAND-AV.

BUICK 1937, $295
De luxe 5 pass. touring sedan; radio, htr.; excel. mechanical cond. Your car down, balance 2 years. Open evenings.
4635WASHINGTON

'38 BUICK 4 DR. TOUR. SED.
Roadmaster; radio, heater; like new.
$440
PACKARD SOUTH SHORE
1441 E. 75th. MIDWAY 7272.

1939 BUICK SEDAN.
2 DOOR TOURING. RADIO, HEATER.
—$525—
SOUTH CHICAGO BUICK,
8600 COMMERCIAL. [3000 EAST.]

BUICK–'37 4 DR. TRUNK SEDAN.
$275
McFARLAND-KEENAN.
S. E. corner 76th-Halsted.

BUICK–1939 4 door special sedan; built-in rad., heater, defrosters; carefully driven; one owner; car reduced to............$525
CHRYSLER DEALER, 3041 LAWRENCE.

BUICK '38 7 pass. sed.; side mts.......$495
Buick '37 7 pass. sed.; side mts....... 350
Buick '36 7 pass. sed.; side mts.; clean 250
JAMES LEVY BUICK, 2257 S. Michigan.

BUICK–'39 sedan. Practically new. Radio, heater. Sacrifice, $545. Terms. Trade. 3315 N. CICERO. PALISADE 0248.

BUICK–'38 5 P. SED. RAD., HTR. $415. No finance Co. Deal with our Bank. 1019 Davis-st., Evanston. Rog. Pk. 2074.

'36 BUICK 4 DR. SED...................$225
Trunk, radio, heater, side mounts.
MIDWEST AUTO. 2240 S. MICHIGAN.

BUICK–'39 5 pass. sed.; radio, heater; one owner; low mileage....................$539
BENNETT PONTIAC. 1117 N. CLARK.

BUICK–'39 coupe. Like new. Radio. $565. ROBERTSON BUICK. 1000 S. WABASH.

BUICK–1934 small size 4 door sed.; runs good; must; $110. 2500 Washington-blvd.

CADILLAC NOTICE
Just received from Detroit [12] '39-60 Special sedans and 4-5 pass. coupes and sport sedans. Exceptional cars that are really virtually brand new in every respect. They cost orig. to $2,400. My price including my warrantee low as
$740
Also '38-60 sport sedan at $595.
And '37-60 sport sedan at $320.
F-E-L-Z 1132 Diversey-blvd.
Famous 21 years for fine car bargains.

Cadillac '39 60 Special
4 door de luxe custom; radio, Cadillac heater, heavy duty white wall tires, other extras, low mileage......................$895
HUDSON DEALER,
3958 W. GRAND.

'39 Cadillac 7 Pass. Sed.
8 cyl. Model 75; side mounts; General white wall tires; metal covers; radio; front and rear heaters. Cost new $3,500. Can't be told from new. Bargain. Terms, trade.

Cadillac '38 Spec. 60 cv. cpe.
Radio, htr., defroster, white wall tires. Low mileage. Best offer. C. Petersen at
Chevrolet, 24th and Michigan.

Chev. '35 Sedan, $135.
Popular 2 dr. sedan with perfect finish and appearance and A-1 mech. condition. Reduced for clearance to...................$135
CLARK-MAPLE CHEV. 1038 N. CLARK.

Chevrolet 1938 5 Pass. Sed.
A beautiful car; original black finish. Very low mileage; upholstery exactly like new. $325. 6317 Broadway, just south of Devon. Heated showroom. Hollycourt 6065.

'40 CHEVROLET
Master De Luxe Touring Sedan; black. Car looks and performs like new. $545. STUDEBAKER Branch. 4653 Washington.

Chev. '39 De L. Sedan, $345.
Radio, heater, defroster, trunk.
Chevrolet, 24th and Michigan.

CHEVROLET–'37 de luxe town sed.
$225
Midway Chev., 2 E. Garfield. Atl. 4000.

CHEVROLET–'40 TOWN SEDAN. GOOD CONDITION; ONLY $425. 1002 DIVERSEY. 3054 N. HALSTED.

CHEV.–De luxe 1940 4 pass. coupe; green; htr., defr., radio, w. w. tires; A-1 cond.; $650; tms. Ezell, 7944 S. Throop. Tri. 5675.

CHEV.–1938 master de luxe 4 door sedan. A real buy at our price of.............$387
LANAHAN, INC., 2522 and 2542 Michigan.

CHEVROLET–'39 master coupe. Htr.. A1. Must sell. $415. Hemlock 2767.

CHEVROLET–'39 master sedan.............$395
Rad., htr., def. 5043 W. Madison. Col. 1898

CHEVROLET–'40 4 dr. sedan..............$495
Low mil. Zech. 5043 W Madison. Col. 1898

CHEV.–'35 de l. sedan. Only.............$135.
DAVIES CO. 2209 S. Michigan.

CHEVROLET–1938 master de luxe sedan; $325; heater; terms. 2152 S. Ashland.

CHEVROLET–'36 town sedan; radio, htr.; outstanding bargain. $149. 2654 Madison.

CHEV.–'34 2 dr. sedan. See to appreciate. Clean. Sac. $95. Dealer. 524 N. Cicero-av.

CHEV.–'36 2 dr. 5 pass. sed.; runs good; sac. $165. 535 Madison-st., Oak Park.

USED AUTOMOBILES FOR SALE.

NO MONEY DOWN
IF YOU HAVE A JOB.
GRAND AUTO PLAN
1941 LICENSE FREE
ON ADVERTISED CARS ONLY.

'40 OLDS. 6 sed., htr., de l. equip....$585
'40 CHEVROLET master de l. sedan.... 575
'40 HUDSON country c. sed., rad., htr. 565
'40 DODGE luxury liner sed., heater.. 585
'40 FORD de luxe sedan; htr., def..... 545
'39 DE SOTO sed.; htr., overdr., defr.... 535
'39 CHRYSLER Royal 6 sed.; rad., ht. 495
'39 DODGE, 5 pass. sedan; htr., defr.. 495
'39 BUICK special sedan; rad., htr..... 515
'39 CHEVROLET master de luxe sed. 495
'39 FORD convertible sed.; htr., rad. 525
'39 MERCURY de luxe sed.; rad., htr. 495
'39 HUDSON 6, 5 pass. club coupe...... 495
'39 OLDS. de luxe 6 sed.; rad., htr.... 495
'38 FORD de luxe sedan; rad., htr..... 335
'38 BUICK special sedan; rad., htr..... 425
'37 BUICK special sedan; rad., heater. 345
'37 CHEVROLET de l. sedan; heater.... 295
'38 PLYMOUTH de l. sed.; htr., defr.. 345
'37 OLDS. de luxe sedan; many extras. 295
'36 DODGE de luxe sed.; rad., heater.. 235
'37 PONTIAC 6 de luxe sed.; rad., htr. 285
'36 PLYMOUTH sedan; heater......... 235
'36 CHEVROLET de l. sed.; rad., htr.. 245
'35 PLYMOUTH sed.; htr., many ext... 175
'31 FORD sedan 45
150 MORE TO SELECT FROM.
Open until 10 p. m. daily.
3940 GRAND
1 block east of Crawford, cor. Harding-av.
SPA. 3940. Open Eves.-Sun.

NOTHING DOWN
OR YOUR CAR
IF YOU HAVE A JOB.

1941 license free; 7 days' driving trial.	
'40 Pont. sed...$645	'37 Olds. 6 cpe..$295
'40 Ford sed.... 545	'36 Olds. sedan.. 325
'39 Buick sed... 545	'36 Olds. sedan.. 225
'39 Ford sedan.. 445	'36 Plym. tr. sed. 235
'39 Plym. sed... 395	'36 Dodge sedan.. 215
'38 Lin.-Z. sed.. 345	'36 Pont. 6 sed.. 195
'37 Dodge sed... 295	'36 Ford sedan... 165
'37 Ford 85 sed.. 225	'35 Chev. 4 d. sed. 145

SOME WITH RADIOS AND HEATERS.
50 other late models to choose from.
TERMS OR TRADE. ALWAYS OPEN.
2810 Madison

GRAND OPENING.
BIG BARGAINS.
DALE MOTORS. 2430 S. MICHIGAN.

CHEV. 1940, $595
Master De Luxe Trg. Sedan.
5 pass. with radio, heater.
YOUR CAR DOWN. OPEN EVES.
Bird-Sykes Co. Est. 38 Years.
2215 S. MICHIGAN

'40 Chev. De Luxe Sed., $545.
5 pass. trunk; radio, heater, dual eqpt. Your car or $95 down, bal. $24.90 per mo. [New car guarantee.]
MIDWAY CHEVROLET CO.,
6522 COTTAGE GROVE.

CHEVROLET 1940, $475.
5 pass. sedan. Original blue finish. Uphol. and appearance like new. Heater and grill guards. Truly a beau. car. GMAC terms. 6317 Broadway, just south of Devon. Heated showroom. Hollycourt 6065.

CHEVROLET–1939 TRK. SEDAN..........$388
Beautiful original finish; heater; dual eqpt. Your car or $65 down. bal. $22.25 per mo.
MIDWAY CHEVROLET CO.,
6522 COTTAGE GROVE-AV.

CHRYS. 1940, $695
FAMOUS WINDSOR
De luxe 5 pass. touring sedan; trunk, radio, heater, defrosters, two tone upholstery. Like brand new. We have it for....$695

CHRYS. 1939, $495
De luxe 5 pass. tour. sed.; trunk, push-button radio, htr., def., blast horns, overdrive. Like brand new. We have it for only $495. Your car down, balance 2 yrs. Open eves.
3939WASHINGTON

CHRYSLERS
1940 de luxe sedan; 6 cyl. motor.......$720
1939 de luxe sedan; 6 cyl.; rad., htr.. 595
1937 de luxe sedan; 6 cyl.; rad., htr.. 295
1936 de luxe sedan; 6 cyl.; rad., htr.. 245
Ajax Olds, 7800 Stony Island.

'35 CHRYSLER SEDAN, $165
4 dr. in sparkling maroon finish. Has radio, heater, etc. STUDEBAKER BRANCH. 1836 RIDGE, EVANSTON.

CHRYSLER 1939 WINDSOR.
Royal 6 4 dr. sedan. De luxe radio, heater, defrosters; white wall tires; overdrive. Must sacrifice balance due finance company. Call Longbeach 5860.

CHRYSLER–'33 C. Q. 4 dr. sed., mtr. perf.; very clean; radio, $135. G. O'Brien. 1020 Ardmore.

DE SOTO 1940, $595
De luxe 5 pass. touring sedan; overdrive, built-in trunk, radio, heater, defrosters, flexible steering wheel, blast horns; a natural beauty. We have it for only.....$595
Your car down, balance 2 yrs. Open eves.
3939WASHINGTON

DE SOTO–'39 trunk coach. Prac. new; overdr., htr. Sacr. $495. Terms. trade. 3315 N. Cicero. Palisade 0248.

DE SOTO–'40 7 pass.; needs some wk. $395
NEWBERRY MOTORS. 1025 N. CLARK.

'32 DE SOTO 4 DR. SEDAN, $45
6200 SOUTH WESTERN.

DODGE 1940, $595
5 Pass. Tour. Sed. with Radio
Fully equipped. Looks like new.
YOUR CAR DOWN. OPEN EVES.
Bird-Sykes Co. Est. 38 Years.
2215 S. MICHIGAN

DODGES—1936s
14 TO CHOOSE FROM–2 and 4 dr. trk. sedans, in various colors; most all are equipped with radios and heaters; PRICED LOW as $165; your car or 10% down.
MURPHY-DODGE DEALER,
2720 N. CICERO-AV.

DODGE 1937, $295
De luxe 4 door, 5 pass. sedan; heater, trunk, all dual equipment; will pass for new. Your car down, bal. 2 yrs. Op. eves.
4635WASHINGTON

DODGE '40—$695
Latest de luxe 4 door sedan; built-in trunk, heater and defroster, white wall tires, dual accessories, etc. Beautiful blue finish. Like new thruout. Terms, trade.
DODGE-BENDER-RIEGER, INC.–PLYM.
933 WASHINGTON-BL.

Dodge '36 De L. Sedan, $185.
Popular late series; trunk model, with heater; complete dual acces.; spotless finish; perfect interior; best mechanical cond.; real value at $185. More than 40 other Dodges, Plymouths, De Sotos, and Chryslers, as well as 200 other makes fully reconditioned at lowest prices in the city.
CHEVROLET DEALER, 940 MILWAUKEE.

DODGE 1936
TOURING SEDAN.
$215
PACKARD EVANSTON,
1735 E. RAILROAD-AVENUE,
Greenleaf 7100 or Hollycourt 2120.

DODGE BRAND NEW 1940 SEDAN T. $260 DISCOUNT.
Also '40 sedan and T. sedan. Low as $620.
F-E-L-Z. 1132 DIVERSEY-BLVD.

Dodge '39 4 Dr. De L. Sed.
Radio, heater, white walls. ONLY $425. ALSO 100 Other USED Cars. Dodge Dealer, 2300 W. 63d. Prospect 0024.

DODGE–1939 luxury touring coach. Like new; radio, heater; $485. Terms. trade. 3315 N. CICERO. PALISADE 0248.

DODGE–'37 trunk sed. Like new. Sacr. $285. Also '36 Dodge trunk sedan, $195. Terms, trade. 3315 N. Cicero. Palisade 0248.

'39 DODGE DE L. 4 DR. SEDAN..........$495
RADIO AND HEATER.
6200 SOUTH WESTERN.

DODGE–'40 5 pass. sedan; like new throughout; low mileage. Special at..........$595
DODGE DEALER. 5719 BROADWAY.

DODGE–'36 de l. 4 d. tr. sd.; rd., htr. $225
6050 N. WESTERN. ROG. PK. 0775.

DODGE–'36 4 dr. sedan..................$195
Very clean. Zech. 5043 Madison. Col. 1898

DODGE–'36 sedan......................$225
KROLL DODGE. 7215 S. HALSTED.

DODGE–'39 sedan. $395; $5 down; license free. City Auto. 1718 S. State.

DODGE–'37 trk. sed.; needs fend. work.$235
ROYAL SALES. 2524 MILWAUKEE-AV.

USED AUTOMOBILES FOR SALE.

Shop in Heated Showrooms.
NO MONEY DOWN
IF YOU HAVE A JOB. SMALL MO. PAY.
7 DAY DRIVING TRIAL. IMMED. DELIV.

'40 PONTIAC torp. 4 dr., htr., radio..$795
'40 BUICK sedan, radio, heater........ 745
'40 MERCURY de luxe 4 dr., r., h....... 695
'40 BUICK opera seat coupe, a honey. 665
'40 OLDSMOBILE sedans, coupes........ 595
'40 DODGE luxury liner sed., r., h.... 625
'40 PONTIAC 4 dr. sed., fully equip.... 635
'40 PONTIAC opera seat cpe., 6 cyl.... 645
'40 CHRYSLER Windsor sed., o'd., ht. 745
'40 PLYM. de l. 4 dr. rad., htr., lk. n. 595
'39 DODGE luxury liner cpe., a beauty 495
'39 CHRYS. 6 coupe, rad., htr., overdr. 495
'39 PLYMOUTH sedans, coupes......... 395
'39 DODGE luxury liner 4 dr., r., h.... 495
'39 LA SALLE 4 dr. sed., rad., htr...... 585
'39 DE SOTO cust. 4 dr., overdr., htr.. 525
'39 OLDS. "70" 4 dr. sd., w. w., r., h. 545
'39 BUICK mod. 41 4 dr., htr., w. w. 545
'39 PONTIAC sed., htr., fully equip.... 495
'39 NASH "6" 4 dr., radio, heater...... 495
'38 LA SALLE conv. cp. or opera cp. 495
'38 BUICK mod. 41 4 dr. trk., r., h.... 445
'37 CHEVROLET 5 pass. sd., rad., htr. 295

'37 LA SAL. sd.$245	'36 PLYM. sedan.$195
'33 FORD sedan 85	'34 CHEV. sedan... 95
'35 PLYM. sed. 125	'36 LA SAL. sed. 185
'33 CHEV. sed. 95	'36 BUICK sed.... 265
'35 FORD sed... 95	'34 OLDS. sedan... 85

'31 FORD coupe, only one like it!.....$ 60
150 MORE: all makes, models.
NORTHERN ILLINOIS DISTRIBUTORS.
2222 N. Cicero
BERKSHIRE 4500. ALWAYS OPEN.

LITSINGER'S
LOW PRICED CARS.
TWO DAY MONEY BACK GUARANTEE.
50-50 GUARANTEE–90 DAYS.
'40 Ford "85" 2 door. No. 8..........$495
'39 Ford De L. 2 door. R.&H. No. 90. 435
'39 Ford De L. 2 door. No. 34......... 395
'39 Ford "85" coupe. No. 93.......... 360
'37 Ford 2 door trunk. No. 48......... 265
'37 Ford De luxe 4 door. No. 23A..... 245
'37 Ford "60" 2 door. No. 31A........ 210
'36 Ford De luxe 4 door. No. 94....... 210
'34 Ford 4 door. No. 172A............. 95
'32 Ford 4 cyl. 2 door. No. 98A........ 65
'32 Ford 4 cyl. 2 door. No. 96B........ 65
925 W. Jackson. Hay. 6565.
21 yrs. Auth. Ford-Merc.-Lin.-Zeph. Dlr.
ALL CARS IN HEATED SHOWROOMS.

DEALERS, ATTENTION!
100 USED CARS WHOLESALE.
Chevrolets, Plymouths, Dodges, Buicks, Fords, Olds, various other makes and models from 1931 to 1940; lowest prices.
MURPHY-DODGE DLR., 2720 N. CICERO.

DODGE 1940
BRAND NEW 4 DOOR SED.,
$250
DISCOUNT.
MURPHY-DODGE DEALER,
2650 N. CICERO-AV.

DODGE—1939 SEDAN
Beautiful de luxe 4 door sedan; in perfect condition throughout; unusual finish; smooth running motor; all de luxe equipped. Has built-in radio, large heater, etc. One of the nicest Dodge cars in Chicago, offered at an attractive price of $545. See this honest value.
JACKSON-KEDZIE MOTORS
3210 W. Jackosn-blvd.

DUESENBERG SEDAN.
Late Model "J" 4 door sedan. Original finish, Vogue white wall tires, 6 wheels, side mounts, like new. Original cost $17,500. Will sacrifice.
3520 ARCHER-AV.

FORD '39 CONV. CPE., $525.
De luxe "85," like new thruout; push button radio, South Wind heater, wheel rings, good tires, etc. A real buy.
Your car or $95, bal. $25.85 per mo.
MIDWAY CHEVROLET CO.,
6522 COTTAGE GROVE.

FORDS. FORDS. FORDS.
BRAND NEW
1940 FORDS AND MERCURYS.
BIG DISCOUNT.
RAY TENNES–FORD DEALER.
2451 N. SACRAMENTO-AV.

FORD 1937—$195
"85" SEDAN. HEATER.
J. A. LAVERY
6529-6127-6143 COTTAGE GROVE.

FORD '38 SEDAN, $345.
Beautiful black 85 h. p. tudor; heater; excellent tires. Thoroughly recond.
SNOW BROS.
FORD DEALER SINCE 1914.
1027 SOUTH BOULEVARD. OAK PARK.

FORD–
WANT A FORD?
C. ZEPP.
BIG SELECTION IN ALL MAKES.
2950 LAWRENCE. JUNIPER 8310.

Ford 1937 4 dr. sed......$195
Black, radio, heater. Fine shape.
CHICAGO-AV. CHEVROLET.
CHICAGO-AV. AT AUSTIN-BLVD.

FORD–'37 "60" tudor trunk.
$185.
Midway Chev., 2 E. Garfield. Atl. 4000.

FORDS– SEE
STALLWORTH.
FORD '38 tudor, heater, No. 1370.....$369
7400 STONY ISLAND. HYDE PARK 2500

FORD–'37 5 pass. sed.; de l. equipped; heater; one owner; very low mileage....$245
BENNETT PONTIAC. 1117 N. CLARK.

FORD–1940 TUDORS, FORDORS, COUPES; radios, heaters; like new.............$465
LAWDER BROS. 6900 VINCENNES.

FORD–Convertibles, '39s-'38s-'37s-'36s, club coupes, sedans. Radios, htrs. New tops, etc. Bargs. Ben T. Wright. 1101 N. Clark.

FORD–'37 COUPE, MODEL 60..........$165
Oak Park Buick. 639 Madison, Oak Park.

FORD–'36 tudor...........................$95
BENNETT PONTIAC. 1117 N. CLARK.

FORDS–WHOLESALE PRICES.
TAUBER'S. 4601 MILWAUKEE.

FORD–1939 sedan; radio, heater.......$365
C. ZEPP. 2950 Lawrence. Juniper 8310.

FORD–'36 sedan, trunk..................$125
RANGECROFT FLOTOW. 4922 Broadway.

GRAHAM–1938 6 cyl. supercharged 4 dr. sed.; rad., htr., trk., extras.........$375
4647 W. MADISON.

GRAHAM–'33 sed., 4 dr., htr., only.....$65
Capital Plymouth. 8031 S. Halsted.

HUDSON 1940, $495
De luxe 6 cyl. 4 door 5 pass. tour. sedan; trunk, pushbutton radio, heater, defrosters, flexible steering wheel, blast horns; like brand new. We have it for.............$495
Your car down, balance 2 yrs. Open eves.
3939WASHINGTON

HUDSON—Brand New
1940 SEDAN.
$450 DISCOUNT
1940 6 SEDAN; A BEAUTY, $595.
DIRECT FACTORY DEALER,
940 N. CLARK-ST.

HUDSON '40 2 DR. SED.
Very low mileage. Perf. cond. Only...$495
EVANSTON CARS HAVE BETTER CARE.
Chev. Dlr., 1111 Chicago-av., Evanston.

HUDSON–'39 "95" SED. RAD., HTR.. $525
No finance Co. Deal with our Bank.
1019 Davis-st., Evanston. Rog. Pk. 2074.

HUDSON–'40 de l. sedan; 8 cyl.; htr., radio. U. S. Master tires; perf. cond.; low mi.; orig. owner; private; $600. Monroe 7851.

1940 LA SALLE 52
THREE CARS ON SALE
These fine "Cadillac-Built" torpedo type 4 door trunk sedans are offered in a choice of brown, green, and maroon—all with de luxe heater and some with radio. All bargain values at
$925 to $995
Liberal Trades—GMAC Terms.
Cadillac Chicago Branch
5045 BROADWAY
LONgbeach 4890. Open Evenings.

LA SALLE '40, $895
6 PASS. TORPEDO COUPE.
With heater, radio, white walls.
'39 La Salle sedan..........$595
4 door. Radio and heater.
'39 La Salle Conv. Sedan.
4 dr. convertible. Like new.
Your car down. Open eves.
Bird-Sykes Co. Est. 38 Years.
2215 S. MICHIGAN

USED AUTOMOBILES FOR SALE.

HOUSE OF QUALITY
'40 CHEV. Master de luxe; rad., htr..$595
'40 PONTIAC torpedo 4 dr.; rad., htr.. 775
'40 DODGE 4 dr. sedan; rad., htr...... 645
'39 MERCURY conv. club cp.; rad., htr. 595
'39 BUICK Opera cpe.; s. mts.; rad..htr. 545
'39 PACKARD conv. club cp.; rad..htr. 495
'38 DODGE 4 door sedan 395
'39 BUICK 7 pass.; side mts.; rad., h. 695
'39 LA SALLE conv. cpe.; rad., htr.. 695
'39 FORD club cpe.; rad., htr.......... 365
'38 PACKARD "6" 4 dr. sd.; r.h.w.w. 445
'38 BUICK 4 dr. sed.; trk., rad., htr. 445
'37 LA SALLE sedan; radio, heater.... 345
'37 OLDS. coupe; radio, heater......... 295
'37 PACKARD sedan; radio, heater..... 325
'37 CHEV. 5 pass. sedan; heater....... 295
'38 OLDS. club coupe; radio, heater.. 425
'36 PACKARD conv. cp.; s. mts., r., h. 345
'36 TERRAPLANE 4 dr. sed.; heater. 325
'37 CHRYSLER 5 pass. sed.; rad., h. 285
'38 FORD 5 pass. sedan; heater 245
'37 OLDS. "6" 4 dr. sedan; rad., htr.. 365
'37 PLYMOUTH 4 dr. sedan; heater.. 295
'36 FORD 5 pass. sedan; heater 195
'36 DE SOTO airfl. sed.; r. h., overdr. 245
'37 PONTIAC 5 pass. sedan 295
'37 ZEPHYR 4 dr. sed.; rad., htr..... 295
'35 OLDS. 5 pass. sedan 150
'36 PACKARD club sedan; rad., htr.... 245
2246 S. MICHIGAN
Open Evenings, Sunday. Cal. 4437.

ZENOFF SAYS—
BUY TODAY AND
PAY-ON-PAY-DAY
'41 CHEV. 4 dr. de luxe sed.; used....$799
'40 FORD "85" 4 dr. sedan...........$499
'37 FORD "85" 4 dr. sedan...........$157
'37 ZEPHYR 4 door sedan..............$199
'39 DODGE 7 pass. sedan...............$399
'38 PLYMOUTH 4 dr. sedan.............$277
'36 BUICK 4 door sedan.................$177
CITY AND STATE
LICENSES FINANCED FREE
'40 BUICK Super 4 dr. sedan..........$755
'39 PACKARD Convert. sedan..........$666
'37 WILLYS 4 door sedan...............$155
'36 FORD Tudor..........................$131
'38 OLDS. 4 door sedan.................$388
'38 CHRYSLER "6" 4 dr. sedan........$333
'38 NASH 4 dr. sedan....................$344
Our terms are the talk of the town.
100's and 100's of cars.
5545 N. Clark. Edg. 1818.

OFFICIALS' CARS
DE LUXE 4 DOOR SEDANS.
2—1940 DODGES.
1—1940 PLYMOUTH.
BIG SAVING
JACKSON-KEDZIE MOTORS
DODGE-PLYMOUTH DEALER.
3210 W. Jackson-blvd.

1939 La Salle
This luxurious "Cadillac-built" 5 passenger 4-door trunk sedan is finished in beautiful dark green and equipped with heater and white wall tires. Now on Special Sale at—
$595
Liberal Trades—GMAC Terms.
Cadillac Chicago Branch
2258 S. MICHIGAN-AV.
CALumet 4185. Open Evenings.

LA SALLE '39 SPECIAL
sedan, de luxe equipped, radio, heater; pass for new; $585; terms, trade.
2810 W. MADISON.

LA SALLE–1940 convertible 5 pass. coupe. Must see. $990 takes it. Last series Torpedo. Radio, heater, white side tires. Mr. Krueger. Graceland 2810.

'39-Lincoln-Zephyrs-'39
COUPES—CONVERTIBLES—SEDANS.
FROM
$545
See these outstanding bargains at
—LINCOLN—
[CHICAGO RETAIL DIVISION.]
2220 S. MICHIGAN.

Linc.-Zeph. '39 4 Dr. Sedan.
Radio, heater, w. w. tires; exc. cond.
Bargain, $575
7405 STONY ISLAND-AV.
SOUTH SHORE BUICK, INC., MID. 6405.

Lin.-Zeph. '39 de l. sed., $595
Beaut. maroon 4 door. Overdrive, radio, heater. $125 down or your old car.
Chevrolet, 24th and Michigan.

LINC. ZEPH.–'38 sedan; gas heater; one owner; low mil. car. Will sacrifice.
BENNETT PONTIAC. 1117 N. CLARK.

LINCOLN-Zephyr–'37 cpe.; rad., htr...$325
SUNNYSIDE AUTO CO.,
4511 Lincoln-av. 4428 N. Western.

LINCOLN-Zephyr–'37 sedan; good cond.; priv. party. 2441 Prairie, rear. See Walter.

LINCOLN-ZEPHYR–'37 sed., only $295; $5 down; license free. City Auto. 1718 S. State.

LINCOLN–7 PASS., 1935–$295.
Chauf. driven; new; $3,700. 2247 Michigan.

1940-Mercurys-1940
CLUB COUPES—CONVERTIBLES—SEDANS
FROM
$695
See these outstanding bargains at
—LINCOLN—
[CHICAGO RETAIL DIVISION.]
2220 S. MICHIGAN.

Mercury '39 4 Door
Radio, w. w. tires, seat covers, low mileage. Beautiful dark green finish.
GLENN E. HOLMES, INC.,
30 W. LAKE-ST.

MERCURY–'39 sedan; radio, heater.....$575
C. ZEPP. 2950 Lawrence. Juniper 8310.

NASH 1940, $595
De luxe 5 pass. tour. sedan; trunk, pushbutton radio, weathereye, air conditioner, special steering whl. We have it for $595. Your car down, balance 2 yrs. Open eves.
3939WASHINGTON

'37 NASH-LAF. TOUR. SED.
RADIO, HEATER, ORIG. TAN FINISH.
$265
PACKARD SOUTH SHORE
1441 E. 75th. MIDWAY 7272.

NASH 6–1940 touring sedan. Prac. new. Air cond.; radio, heater; $620. Also '38 Lafayette sedan. Like new; $340. Terms, trade. 3315 N. Cicero. Palisade 0248.

OLDS 1940, $595
De luxe 6 cyl. 5 pass. touring sedan; used little; built-in trunk, radio, heater, defrosters, blast horns, flexible steering wheel; a beauty. We have it for only $595. Your car down, balance 2 yrs. Open eves
3939WASHINGTON

OLDSMOBILE 1937
TOURING SEDAN. RADIO, HEATER.
$265
PACKARD-EVANSTON,
1735 E. RAILROAD-AVENUE,
Greenleaf 7100 or Hollycourt 2120.

OLDS.–'39 sedan; 4 dr.; fully equipped; radio, heater, etc. $495. Terms $25 per month.
1647 S. PULASKI. CRAWFORD 1647.

1940 OLDS SEDAN–$545.
Year's outstanding buy. Terms.
COOK COUNTY. 1340 W. 63D.

OLDS.–1939 70 opera 5 pass. coupe. Prac. new. Radio, htr. $525. Terms, trade. 3315 N. Cicero. Palisade 0248.

OLDS.–'35 5 pass. sedan; radio, heater; very good at.........................$155
Warber, 958 Diversey, cor. Sheffield.

OLDS–'36 trunk sedan. Good cond. Sacrifice $195. terms; trade. 3315 N. Cicero.

OLDS.–'36 8-cyl. sed.; side mts., radio, htr.; gd. cond.; priv. party; $180. Div. 6058.

OLDS–1937 6 coupe, htr., runs perfect; good tires; priv. party, $225. Drexel 5206.

'37 PACKARD 4 DR. SED...............$325
Trunk, radio, htr., whitewalls.
MIDWEST AUTO. 2240 S. MICHIAN.

PACKARD–'37 conv. coupe; canary yellow; 6 cyl.; must see to appreciate; r. s., htr., etc.; $350, terms. 1647 S. Pulaski-road.

PACKARD–'40 4 dr. de luxe sed.; 6 cyl.; radio, htr., w. w.'s; like new; sac. Del.3819

PACKARD–'38 4 dr. trk. sedan; rad., htr.; exc. cond.; $445. O'Rourke. 2243 S. Mich.

USED AUTOMOBILES FOR SALE.

NO MONEY DOWN
IF YOU HAVE A JOB.
State-City License Free.
7 Day Driving Trial.
90 Day Free Service.

'36 Plym. sed.. $195	'40 Pack. 6 sed.. $695
'38 LaSal. cp.cp 395	'40 Buick Sup. sd. 845
'36 Ford sed..... 165	'40 Mercury sed.. 795
'40 Dodge sed.. 645	'39 La Salle sed. 495
'37 Pont. sed.... 235	'39 Grah. 6 sed... 395
'37 Dodge sed.. 295	'39 Nash 6 sed.. 395
'37 Plym. sed.. 235	'37 Pack. 120 sed.. 265
'37 Dodge cpe.. 235	'37 La Salle sed. 295
'38 Buick sed.. 395	'39 Dodge sed..... 445
'39 Chev. coupe 395	'39 Buick sed..... 545
'37 Olds. sedan. 295	'39 Buick coupe. 545
'39 Zeph. sed... 545	'37 Cad. sedan.... 345
'39 Mercury sd. 495	'37 De Soto sed. 295
'37 Nash sedan. 195	'36 Linc. cv. sd. 395

MOST HAVE RADIOS AND HEATERS.
200 OTHER CARS.
MAYER MOTOR SALES.
2235 S. MICHIGAN
Open Eves. Victory 2682.

Shop in Heated Showrooms.
OVER 150 GUARANTEED BARGAINS.
NOTHING DOWN
IF YOU HAVE A JOB. SMALL MO. PAY.
7 DAY DRIVING TRIAL. IMMED. DELIV.

'40 Buick sd..$695	'39 Linc.-Zeph.sd.$595
'40 Chrys. sed.. 645	'38 La Salle sed. 595
'40 Buick cpe.. 645	'39 Buick sedan.. 525
'39 Buick 7 p... 645	'38 Buick sedan.. 425
'40 Olds. cv. cp. 645	'38 Dodge sedan.. 395
'40 Olds. sedan. 645	'37 Pontiac 6 sed. 325
'40 Pontiac cpe. 595	'38 La Salle sed. 445
'40 Plym. sedan 545	'37 Olds. sedan... 295
'40 Chev. sedan. 545	'37 Dodge sedan.. 295
'40 Ford sedan.. 495	'37 De Soto sed. 295
'40 Plym. coupe 495	'37 Linc.-Zeph.sd. 295
'39 Pack. cpe.... 395	'36 Pontiac sedan 195
'39 Plym. sedan 395	'36 Olds. sedan... 245
'39 Dodge sedan 445	'36 Ford sedan.... 125
'39 Ford sedan.. 395	'35 Chev. sedan... 125
'39 Olds. sedan. 495	'35 Plym. sedan... 95

CHICAGO MOTORS CORP. Always open.
8106 S. HALSTED

Low Priced Bargains
'36 FORD Sedan.............................$145
'35 FORD Sedan.............................$125
'33 CHEVROLET Sedan......................$ 85
'33 FORD Sedan..............................$ 85
'35 OLDS. Conv. Coupe, radio, htr.....$135
'35 DODGE Sedan, trunk..................$165
'35 PLYMOUTH Sedan, radio, htr.......$125
'34 PLYMOUTH Sedan.......................$ 95
$5 DOWN, 20 MONTHS TO PAY.
Including state and city license.
100 other cars to choose from.
Montgomery Motor Sales,
2300 W. Madison. Monroe 5900.

PACKARD–

A
GUARANTEED
USED
PACKARD
IS THE BEST
POSSIBLE
USED CAR BUY
LOWEST PRICES. TERMS-TRADE.
Offered by
PACKARD
DEALERS
EVERYWHERE

Packard 1938 120–Bargain.
5 pass. 4 dr. tour. sedan; side mounts, custom radio, heater, defroster. Car used so little floor mats, running boards, upholstery, show no sign of wear; black finish like new; must sacrifice today, $565.
HILL MOTORS-PACKARD,
640 MADISON-ST. OAK PARK.

'37 PACKARD SUPER 8 SED.
4 door touring; like new; heater, etc.
$445
PACKARD SOUTH SHORE
1441 E. 75th. MIDWAY 7272.

1939 PACKARD 4 DR. SED.
"1701;" LIKE NEW THRUOUT.
$645
PACKARD SOUTH SHORE
1441 E. 75th. MIDWAY 7272.

PACKARD 1937 DE LUXE
TOURING COUPE. BEAUTIFUL MAROON. GOOD TIRES. MOTOR PERFECT. A REAL BARGAIN AT $345.
1639 N. WELLS. MOHAWK 4175.

PACKARD 1940–2 LEFT–CLOSEOUT.
Sedan and 5 pass. convertible coupe all de luxe equip. Cost orig. to $1,700. Now low as.........$985
F-E-L-Z. 1132 DIVERSEY-BLVD.

PACKARD–'38 "6" 4 dr. trk. sed. Popular model 115. Heater, all dual equip. Finish, motor, uphol. perf. Real buy at.......$445
AUTHORIZED FORD ON MICHIGAN.
ROMY HAMMES. 2515 S. Michigan.

PACKARD–1941 110 6 cylinder de luxe sedan; radio, etc.; very low mileage; official's car; big discount. PACKARD DEALER. 5042 Cottage Grove. Kenwood 2300.

1937 PLYMOUTH COUPE.
BLACK FINISH; HEATER, ETC.
$265
PACKARD SOUTH SHORE
1441 E. 75th. MIDWAY 7272.

PLYMOUTH '39 CPE., $450.
De luxe; radio, heater, original finish; like new tires, upholstery; very low mileage; full dual equipment. Like new thruout. Your car or $75 down, bal. $23 per mo.
MIDWAY CHEVROLET CO.,
6522 COTTAGE GROVE.

Plymouth '36 De L. Sd., $185
Popular trunk model with finest orig. finish; exc. tires; best mech. cond.; real buy at.......................................$185
CLARK-MAPLE CHEV. 1038 N. CLARK.

PLYM. '39 SED., $398
5 pass. trunk sedan; attractive green; heater, defr. A real beauty, don't pass it up. DODGE DEALER. 2750 LAWRENCE.

'37 PLYMOUTH, $265.
4 dr. Sedan in black. Has radio, htr. Excellent condition. STUDEBAKER BRANCH. 7730 STONY ISLAND.

1940 PLYMOUTH 4 DOOR TRUNK SEDAN.
$495.
Midway Nash. 6052 Cottage Grove.

PLYM. '36 SED., $129
Blue 5 pass. trunk, heater; terms.
DODGE DEALER. 2750 LAWRENCE.

Plymouth '39 Sedan, $445.
4 door de luxe equipped thruout. Heater. Your car down, 24 mos. to pay.
INDEPENDENT MOTORS. 2700 MADISON.

PLYMOUTH–'39 de luxe trunk sedan. Almost new. Radio, htr. Sacr. $445. Also '37 Plymouth trunk sedan. Bargain $275. Terms, trade.
3315 N. CICERO. PALISADE 0248.

PLYMOUTH–'37 DE LUXE TOWN SEDAN.
$235.
Midway Chev., 2 E. Garfield. Atl. 4000.

PLYM.–'39 CONV. CPE., RAD. HTR.. $595. No finance Co. Deal with our Bank. 1019 Davis-st., Evanston. Rog. Pk. 2074.

PLYMOUTH–'40 4 DOOR SEDAN. $545. No finance Co. Deal with our Bank. 1019 Davis-st., Evanston. Rog. Pk. 2074.

PLYM.–'40 4 door sedan. Must sell. Heater, etc. Sacr. $465. 2256 S. State.

PLYM.–1936 sedan; needs slight repairs. $135. Davies Co. 2209 S. Michigan.

PLYM.–'39 club cpe.; r., h., w. w.....$575
OLDS DEALER. 661 N. LA SALLE.

PLYM.–'39 5 p. trk. sed.; htr., rad.......$485
BENNETT PONTIAC. 1117 N. CLARK.

$39 PLYM. 5 PASS. SEDAN..$395
6200 SOUTH WESTERN.

PLYMOUTH–'37 sedan; exc. finish......$265
McMANUS CHEV. 6640 S. WESTERN.

PLYMOUTH–'35 cpe. Needs little work. $69
ROYAL SALES. 1930 MILWAUKEE-AV.

PLYM.–'37 de luxe touring sedan; radio; htr.; $295. Fine-Thomas. 4140 Irving Pk.

PONTIAC–1940s; brand new; big discounts.
BENNETT PONTIAC. 1117 N. CLARK.

PONT.–'37 5 p. trunk sed.; htr., rad...$325
BENNETT PONTIAC. 1117 N. CLARK.

PONTIAC–'40 de luxe '8' 5 pass trk. sed. Spotless; $635. Burke. 2345 S. Michigan.

PONTIAC–'37-6 cp., rad., nds. little wk.$259
DODGE DEALER. 2524 MILWAUKEE-AV.

PONT.–'36 sed.; trk., htr., 2 tone paint.$245
Capitol Plymouth. 8031 S. Halsted.

USED AUTOMOBILES FOR SALE.

RUBY SPECIALS
BETTER VALUES AT FAIR PRICES.
'33 CHEVROLET town sedan ....$ 75
'33 PONTIAC sedan 95
'34 FORD tudor 95
'34 PLYMOUTH 4 door sedan.......... 125
'34 OLDSMOBILE 2 door tour. sedan.. 125
'34 CHEVROLET sedan 125
'34 PLYMOUTH sedan 125
'35 PLYMOUTH 4 door sedan.......... 150
'35 FORD tudor 125
'35 TERRAPLANE 2 door sedan........ 95
'35 DODGE 4 door touring sedan...... 175
'35 PONTIAC 4 door sedan............ 150
'35 PONTIAC coupe 125
'36 CHEVROLET standard town sedan 195
'36 FORD tudor; trunk................. 145
'37 DODGE 4 door town sedan......... 295
'37 CHEV. de luxe town sedan......... 245
'37 STUDEBAKER sport coupe......... 245
RUBY CHEVROLET, INC.,
7158 Stony Island

EMIL DENEMARK
AUTH. BUICK DEALER.
'40 BUICK-7 Sed., Htr., Rdo., 6 Wh..$1,295
'40 BUICK-61 Tk. Sed., Htr., Rdo., 6 w. 775
'40 BUICK-41 Trunk Sed., Htr., Rdo. 775
'40 BUICK-46 Coupe, Htr., Rdo. 695
'39 BUICK-81 Tk. Sed., Htr., Rdo., 6 w. 625
'39 BUICK-61 Trunk Sed., Htr., Rdo. 575
'39 BUICK-41 Trunk Sed., Heater.... 545
'39 CADILLAC Trunk Sed., Htr., 6 W. 845
'38 CADILLAC Torp. Sed., Htr., Rdo. 695
'37 CADILLAC Trunk Sed., Htr., Rdo. 345
'39 CHEVROLET Trunk Sed., Heater 465
'37 DODGE Trunk Sed., Heater....... 295
'35 FORD Trunk Sed., Heater.......... 125
'40 LA SALLE Torp. Sed., Htr., Rdo. 995
'39 LA SALLE Trunk Sed., Htr., Rdo. 625
'37 LA SALLE 2-4 Coupe, Htr., Rdo. 325
'40 OLDS. Trunk Sed., Htr., Rdo.... 645
'39 PACKARD Super Sport Cpe., Rdo. 695
'39 PONTIAC 5 Coupe, Heater........ 525
ALL CARS WINTERIZED
3910 OGDEN-AV.

CITY SACRIFICING

'39 Buick sed..$495	'36 Pont. sed....$195
'37 Olds cpe.... 265	'37 Ford sed..... 195
'35 Ford sed.... 95	'35 Buick sed..... 95

$5 DOWN. 1941 LICENSE FREE.
CITY AUTO. 1718 S. STATE.

PONTIAC
'40 Pontiac 4 dr. sed.......$745
Torpedo; radio, heater, defr., clock; black fin.; a beauty. One owner car.
WEST SIDE BUICK
4666WASHINGTON
OPEN EVES. AND SUNDAY.

PONT. 1941, $1,045
8 CYL. TORPEDO SEDAN
De luxe 4 door; used little; 5 pass. touring sedan. Pushbutton radio, underseat heater, air conditioner, w. w. tires. Pass for brand new. A beauty. We have it for $1,045. Your car down, balance 2 yrs. Open eves.
3939WASHINGTON

P-O-N-T-I-A-C-S.
1940 PONTIAC SEDAN; TRUNK......$675
1939 PONTIAC SEDAN; TRUNK......$525
1938 PONTIAC SEDAN; TRUNK......$425
1937 PONTIAC SEDAN; TRUNK......$295
1936 PONTIAC SEDAN; TRUNK......$195
FITZPATRICK'S AUTH. PONTIAC.
7727 S. ASHLAND.

PONTIAC '38 TRK. SEDAN.
Beautiful golden tan de l.; heater.
Bargain, $395
SOUTH SHORE BUICK, INC.,
7320 STONY ISLAND. MID. 6404.

PONTIACS–LARGEST SELECTION OF LATE model Pontiac cars in town; all recond.; special today, '39 de luxe 5 pass.........$465
PONTIAC CO. 945 WASHINGTON-BLVD.

PONTIAC–'40 de luxe sed.; like new; push button radio; htr.; wht. wall tires; priv. party. 5944 Lincoln. Morton Grove 2210.

PONTIAC–'39 4 dr. trunk sedan; heater, radio, w. w. tires..........................$545
BENNETT PONTIAC. 1117 N. CLARK.

'40 Stude. Champion, $195 dn.
De luxe club sedan; radio, heater; beau. robin's egg blue finish; tires, upholstery, motor perfect; very low mileage. 12 to 24 months on balance; low GMAC terms.
Ajax Olds, 7800 Stony Island.

'40 Studebaker Champion
Opera seat coupe; 5 pass. model in shiny black; very low mileage; very attractive buy at $565. STUDEBAKER BRANCH. 1836 RIDGE, EVANSTON.

STUDEBAKER–1939 PRESIDENT CRUISING SEDAN. Sparkling maroon finish with white wall tires. Has overdrive, climatizer, radio, de luxe equipment throughout. Car is like new. Unusual bargain at only $595. STUDEBAKER Branch. 4653 Washington.

STUDE. '38 "6" SEDAN.
Perfect condition; only $395.
1639 N. WELLS. MOHAWK 4175.

STUDEBAKER–'39 Commander coupe; radio, heater; very clean; draftee must sell; $595 Mr. Fritz. Mohawk 2525.

STUDEBAKER 6–1940 Commander touring sed. Prac. new. Air cond. Radio, htr. Sac. $695. Tms., trade. 3315 N. Cicero. Pal.0248.

STUDEBAKER–$50; Pres. 7 pass.; late '28; 6 gd. tires, htr. Butler. 4910 Irv. Pk.-rd.

WILLYS–'40 trunk sedan; prac. new.; radio, htr., air cond.; sacrifice, $485, tms., trade. 3315 N. Cicero. Palisade 0248.

WILLYS–'37 coupe, rad., htr., barg...$195
Capital Plymouth. 8031 S. Halsted.

AUTOMOBILES WANTED.

West Coast Dealer in Town.
100 CARS WANTED
Will pay highest prices for 1935 to 1941 cars. Chicago Automobile Auction. 2435 Cottage Grove. Victory 4828.

WE PAY MORE!
for your car. 1934-'41. All cash. Drive out or call us today or tonight. Prompt courteous service.
6144 S. KEDZIE. GROVEHILL 0180

WANT GOOD CAR from PRIVATE PARTY. WILL PAY HIGHEST CASH PRICE.
3939 N. Western. Jun. 4682.

PAY ALL CASH TO PRIVATE PARTY. Any make car. Also pay off notes. 5928 N. WESTERN. LONGBEACH 1223.

HAVE immediate need for late model auto. Must be mech. A-1; for all cash, or will assume unpaid bal. Crawford 1647 today.

CASH for good 1935, '36 or '37 car from priv. pty. 734 N. Christiana. Nev. 1683.

HIGH CASH PRICES PAID FOR WRECKED JUNKED CARS, TRUCKS. ARM. 3500.

IF YOU DO NOT NEED YOUR CAR, WE DO. Call us. 7416 S. Halsted. Rad. 3460.

OAK PARK DEALER PAYS MORE.
200 Madison-st., Oak Park. Euclid 267.

CASH for good late model car from priv. pty. 3650 N. Western. Wellington 6457.

SEE others first–But we pay highest cash. 7717 S. HALSTED-ST. RADCLIFFE 5858.

PLYMOUTH or Chevrolet–Not over $100. Call at store. 2312 W. Madison-street.

AUTO REPAIRING, ACCESSORIES.

1 YEAR GUARANTEE.
NOTHING TO PAY TILL MARCH 15.
NO MONEY DOWN. NO FINANCE CO.
10 TO 30 MONTHS TO PAY.
No carrying charge if paid within 90 days. Complete overhauling on all makes of cars.
BELL AUTO REPAIR,
2452 S. MICHIGAN-AV. CAL. 7022.

DRIVE A 1941 CAR FREE
while your car is being repaired.
TAKE 24 MONTHS TO PAY.
FULL GUARANTEE. NOTHING DOWN.
DAWES, 2309 S. MICHIGAN.
All phones, Vic. 0909. Call any time.

REPAIRS on all makes. 24 months to pay. FREE TOW. NO MONEY DN. 1 yr. guar. 20 yrs. exp. Op. eves.. Sun. Lakeview 1907. 1941 LICENSE FINANCED.
1928 IRVING PARK

1941 LICENSE; repairs on budget plan. No money down; 20 months to pay. Eddie & Earl Sales & Service. 2536 Indiana-av. Vic. 4362. Always open.

TRAILERS—PASSENGER AND UTILITY.

For Sale.
CLOSEOUT SALE.
Must sac. 11 trailers, new and used, low as $295; lib. tms. and trade. Open eves. and Sun. 2441 S. Michigan. Calumet 6100.

INDIAN–'41 beau. 2-3 rm.; easy dn. pymts. $350 up. Used bargs. We finance. We rent 'em. 7424 Stony Isl. Dor. 5000. eves.-Sun.

SCHULT '41 offers compl. home at low cost. E. Z. terms, bal. like rent. Large display 107th-Indianapolis-bl. Rt. 12-20-41.

SAVE $$ $$$–See '41 Universals. All Models. Fact. Disp. 9321 Cottage Gr. Always open.

PLYMOUTH-LA SALLE 2-3 rm.; htd. floors. All models. E-Z terms. 7040 Stony Island

MOTORCYCLES AND BICYCLES.

WAREHOUSE disposal of repossessed and trade-in bicycles $3.95 and up. Open eves. and Sunday till 1 p. m. 1339 S. Cicero-av.

BARG.–New, used boys' girls' bicycles; tms. 3447 Lawrence-av. Jun. 2078. Op.ev.Sun 5.

MOTOR TRUCKS.

For Sale.
RUBY
"America's Largest Chevrolet Dealer."
HAS THE TRUCKS
'39 CHEV. cab and chassis, duals..........$395
'35 CHEV. 6 yard hydraulic dump........ 225
'35 CHEV. 1½ ton panel.................... 175
'36 CHEV. ½ ton panel..................... 150
'36 CHEV. sedan delivery................. 125
'34 DODGE ½ ton panel.................... 95
'34 CHEV. ½ ton panel..................... 95
'30 CHEV. ½ ton pickup................... 45
'31 FORD model A ½ ton panel............ 55
All makes and body styles.
'34s to '41s.
RUBY CHEVROLET, INC.,
7158 STONY ISLAND. FAIRFAX 9600.

"TRUCK BARGAINS"
1940 FORD tractor, 8.25x20 duals, 2 speed [illegible]
[illegible]
J. A. LAVERY
6127-6143-6529 COTTAGE GROVE.

BetterTrucks—So. West
'36 Ford sedan delivery.......................[illegible]
[illegible]
Above list fully reconditioned, not as is.
Southwest Chev., Inc.
9220 S. ASHLAND. CED. 3500.

REAL VALUES!
[illegible]
OPEN SUNDAY.
5715 S. HALSTED. ENGLEWOOD 3333

REPOSSESSED.
[illegible]
1842 S. MICHIGAN.

Dump Truck Bargain.
'39 Studebaker. Cab over engine. 1½ ton truck, 7.50x20 duals, 3½ yd. Heil body and hoist. $950.
General Motors Used Trucks,
1700 W. PERSHING. VIR. 1700.

7 SUPER 8 Patches, 5 yd., 3 way drive dump trucks [illegible] Chicago Ridge, Ill. [illegible]

CHEV.–'37 tractor-sleeper cab; 8.25x20 10-ply duals [illegible] Chev. Dlr., 940 Milwaukee. Hay. 8749.

HAVE 4 1939 ½-ton Chev. panels–All low mileage [illegible] FRANK OWENS. 940 Milwaukee. Haymarket 3749.

NEW CHEVROLET passenger car–Chevrolet G. M. C. panel or stake truck [illegible] DELAWARE 7272.

1, 1938 Diamond T. 2 to 3 ton, 15 ft. van body [illegible] REO TRUCK SALES. 23D AND WABASH.

FORD–'39 de luxe panel; $345; terms, trade [illegible] 3647 W. Cermak.

FORD–'36; 1½ ton, in Chicago stake [illegible] Nelsen-Hirshberg Ford. 5133 Irving Park.

HUDSON–'39 UTILITY COUPE. $375. BOULEVARD TRUCK COMBINATION. 1019 Davis-st., Evanston. Rog. Pk. 2074.

CHEVROLET–'38 1½-ton chassis and cab, dual tires [illegible] 2500 Washington-blvd.

STEWART tractor–'38 sleeper cab, 8.75x20 tires [illegible]

AUTOCAR SALES. 1716 W. PERSHING.

1940 ½ & ¾-ton Chevrolet truck; excel. cond.; will sac.; priv. Albany 5160.

INTERNATIONAL–C-1 pickup–Beaut. Job. 5715 S. Halsted. Englewood 3333.

CHEV.–1936 1½ ton, with 12 ft. stake body [illegible]

1929 TON and a half Diamond T panel truck [illegible]

STEWART tractor–'39 cab [illegible]

'40 CHEV. CO–'39 Inter. D35 [illegible] Perfect Mtrs. 1520 S. Ashland. Can. 6797.

INTERNATIONAL 4 wheeler; ½ to 10 ton KELLER. 3553 ARCHER-AV. VIR. 0770.

1939 FEDERAL, cab over engine, sleeper. Low mileage. Sac. or trade. Ave. 8353.

Trailers and Tractors.
THIS WEEK'S SPECIALS.
[illegible]
Victory 5954-61. 2425 S. Wabash.

CASH, FRUEHAUF TRAILER CO. TERMS. Good used trailers. Cheap. All sizes. Immed. del. on '40 Fruehauf [illegible] 2553 Archer-av. Calumet 7950.

Wanted.
RELIABLE party purchase 3 ton White tractor [illegible]

WANTED–Men with sleeper cab tractor and trailers [illegible] 2299 S. Lumber-st. [illegible]

AUTOMOBILE LOANS.

CASH
IN TEN MINUTES
ON YOUR AUTO OR TRUCK.
20 MONTHS TO PAY.
Deal Direct with Owners.
Private Consultation Rooms.
WINTER-HIRSCH
25 Years Same Location
1842 S. MICHIGAN.
CALUMET 4290.
WEST SIDE OFFICE.
4719 W. MADISON-ST.
AUSTIN 1243.
NORTH SIDE OFFICE.
3943 W. IRVING PARK-RD.
IRVING 6300.
UNDER STATE SUPERVISION.
PLENTY OF FREE PARKING SPACE.

LOANS–INLAND INVESTMENT PLAN. 224 S. MICHIGAN. WABASH 3234.

AUTOS, TRUCKS TO RENT.

RENT A TRUCK–By hour, day, week, year; ½ to 5 ton; we furnish helpers with drivers; low rates. Harrison 4806.

CONTRACT hauling wanted–Panel or stake trucks. Calumet 7238.

AUTO SERVICE, GASOLINE, OILS.

GENUINE ETHYL GAS, 13½c GAL. TAXES PAID. [illegible]

AUTO TIRES.

NEW U. S. ROYAL SECONDS–Save to 50%. SERLING [illegible] Michigan-av.

MUSICAL AND DRAMATIC.

Present American Needs in
RADIO and DRAMA; 50 yrs. professional training and service. Pa. Wabash. COLUMBIA COL. OF DRAMA AND RADIO. Fine Arts Bldg., Michigan near Congress.

SINGER for funerals, etc.; play piano type; cap. work. [illegible] Tribune.

INSTRUCTION.

ACCTG. course–$165 value, $100; compl.; priv. pty. [illegible]

SAX AND CLAR. SCHOLARSHIP OFFERED. Write for appt. [illegible] Jackson.

SPANISH–Former So. Am. diplomat will give priv. les. [illegible]

SEWING MACHINES.

SINGER elec., portable, $12.50; treadle [illegible]

WE PAY CASH FOR USED SEWING MACHINES, ANY MAKE. KEDZIE 1300.

SINGER consoles–Like new; $39.50; port. $22.50; treadles, $7; 3400 N. Madison.

COAL, FUEL OIL, WOOD.

FURNACE OIL–5½c GAL. MINIMUM. FELDMAN PETROLEUM. MAR. 3500.

RANGE OIL, 7c GAL. 150 GAL. MINIMUM. FELDMAN. HARRISON 3500.

HI-GRADE III. egg, $6.50; Pocahontas mine run, $7.75; 2 ton lots. [illegible] Mon. 8215.

POCAHONTAS mine run, $7.75; 5 ton lots. $7.60. Pullman 6020.

BOATS, YACHTS, ETC.

BUYS IN FACTORY REBUILT MOTORS. Maypole. [illegible] Chicago.

WILL pay cash for any size used outboard motor. E. Packler. 1339 S. Cicero-avenue.

MUSICAL INSTRUMENTS.

Pianos and Players.
During January Sale A
Brand New Grand Piano,
SPECIAL, $325
PAYMENTS AS LOW AS $2 WEEKLY.
KIMBALL FACTORY. 2611 S. California.
OPEN 9 A. M. TO 9 P. M.

SLIGHTLY used console type piano bargain–Pay only $68; $1 a week; no money down; 30 days' trial; nothing to pay until March; looks like new; [illegible] Warehouse No. 39, corner S. Ashland-av. and 39th-st. Open till 9 p. m.

BEAUTIFUL SPINET–Latest model; nationally known make. Want reliable party to take over small balance at $1.25 week. See Mr. RUSSELL. Credit Mgr. Wab. 5000.

BALDWIN PIANO CO. 323 S. WABASH.

BARGAIN–Slightly used small piano; reconditioned. $69. [illegible] per week. STARCK PIANO CO. 234 S. Wabash-avenue. Open evenings.

TRADE in your old piano–We give credit voucher [illegible] CABLE PIANO CO. [illegible]

FACTORY bargains–Spend less, get more; spinets, grands, consoles; new and used; all makes; beautiful guarantee. GULBRANSEN FACTORY. 820 N. Kedzie.

WANTED–To buy used grand or spinet piano for priv. party; will pay cash. [illegible]

STEINWAY–5 ft. 11 in. high. $135; Kimball make. $65. Schroeder. 3509 N. Ashland-av.

STEINWAY 5 mah. studio; also walnut spinet. $165. Victor Schroeder. 4810 Lake.

CLOSING OUT–15 pianos and spinets. FACTORY MAKE. Terms. [illegible]

FOR RENT–Spinets! Grands! $3.50 up. See LYMAN'S. 604 Republic Bldg. 209 S. State.

CLOSING OUT 7 used spinet pianos–Leading makes. Bargains. [illegible]

BARGAINS in grand and spinet pianos, latest models. 2233 W. Harrison-st.

$125 TAKES well known make grand; like new; also spinets. [illegible] Grand.

MUST sacrifice mahogany spinet piano for cash. [illegible] Broadway.

CHICKERING virtual [demonstrator] – $50 saving. Lyon & Healy. 243 S. Wabash-av.

SACRIFICE–$1,200 [illegible] grand piano; [illegible]

WANTED to buy grand or spinet piano for cash from priv. fam. Merrimac 3026.

SACRIFICE–$1,400 Lyon & Healy grand; $175. 6312 N. Clark-street.

STEINWAY GRAND. BARGAIN. DELAWARE 3990.

WILL exchange latest type spinet for grand from private party. Kedzie 4214.

Accordions.
ACCORDIONS WTD. – Cash. North Austin Music Shop. 5910 W. North-av. Mer. 5900

Organs.
ORGAN, ELECTRIC Gulbransen Magnatone. Is new; reduced to only $365. [illegible] funeral chapels, churches, homes. Other used organs from $65. GULBRANSEN FACTORY. 820 N. Kedzie.

BUSINESS DIRECTORY.

Moving, Storage, Etc.
SAFEWAY VAN LINES.
Move SAFEWAY door to door; no crating. 5114 W. Madison. AUSTIN 1612.

MOVE safely everywhere U. S. and Canada. Fast; portable ship. crating. Save 10%. General Movers, Inc. Van Buren 5675.

MAINE TO CALIFORNIA–Low rates. Full load. Exp. drivers. [illegible] Van Corp. 155 N. Clark-st. Central 1592.

RETURN LOAD BUREAU–Coast to coast; low rates; fully insured. Stewart 6465.

LOW RATES COAST TO COAST. NATIONAL VAN LINES. Irving 2261.

BONDED-insured moving–All points in U. S. Trans-American. 540 W. 59th. West. 0700.

WARREN BROS. MOVING CO. Interstate Bonded. 2333 W. Fullerton. Arm. 8500.

WANT local hauling for EIGHT Mack dump trucks. SUPERIOR 0984.

Rug Cleaning.
$1.50–9x12 DOM.–clean both sides and place like new; exp. rep.; all work guaranteed. [illegible] Rug Cleaners. Eldare 8414.

$1.50–9x12 Dom. rugs cleaned, repaired; furnit. clean. [illegible]

MACHINERY AND EQUIPMENT.

FOR sale–1 master frame machine, 1 wheel balancer, 1 [illegible] gas lifts, 1 elec. and air compressor [illegible] 300 S. Burlington, La Grange.

GUARANTEED AC and DC motors, generators, blowers, pumps, etc. Arthur Wagner Co., 701 W. Washington. Monroe 7409.

WANTED–Wood work tools for shop; must be in good condition, modern [illegible] party. Address A 231, Tribune.

FOUR woodworking machines–Perf. cond. with motors. [illegible]

AIR COMPRESSOR–Genuine bargain. Bernard. 7408 [illegible] Dorchester 1710.

CURTISS [illegible] compressor; also [illegible]

FOR SALE–Dodge and Hercules Diesel engines. Reasonable. 2036 SOUTHPORT.

DOGS, CATS, BIRDS, PETS.

CATS.
2 PED. male Persians; 10 wks old; also female, 5 mos. Superior 3258 eves.

DOGS.
Dogs–Miscellaneous.
SALE–Puppies and grown dogs, huskies, Bostons, toy fox, springers, Scotties, cockers, etc. [illegible] Cicero-avenue.

PUPPIES–All breeds, $3.95. Mixed puppies, $1. [illegible] Milwaukee-av. Open eves.

DANCING SCHOOLS.

WE TEACH young and old to smile, relax, and dance. Pr. [illegible] Anderson. 155 N. Clark. 30 N. Dearborn. [illegible] Sheridan-rd.

SPEC. 5 3-hr. mixed dance 9. $3.75; pvt. [illegible]

3361 MADISON–Waltz, fox trot, rhumba. $1 Priv. les. 7 for $5; no appt. nec. [illegible]

SPECIALIZE in beginners; priv. les. $1; 7 for $5. [illegible]

LEARN to dance–7 priv. lessons, $5. [illegible] Carroll Studios. 4751 N. Western.

CAMERAS AND OPTICAL GOODS.

CAMERAS, photo equipment; 3 yrs. to pay. Cash or trade for used outfit. General. 2309 Devon. Hol. 6300. Open eves. and Sunday.

CAMERAS–We buy, trade, rent. Op. Th.-Sat. M. Sun. 5. Bolotin Camera. 753 Roosevelt. Can. 7144.

CAMERAS, proj., enlrgs., equip.; pay $1 wk. [illegible]

SPOT CASH FOR YOUR CAMERA. CHICAGO CAMERA CO. 2324 S. Michigan.

STORE AND BAR FIXTURES.

STORE-tavern fixt.–Hamburger lunch equip. New-used. Chas. Bender Co., 808 N. Wells.

HAIR dryers, $15; waving machines, $39; Marcel chairs, $4. Paidar. 1120 N. Wells.

COMPLETE furn. and equip. smart rest. and tavern; also Nail. Cash Reg. Delaware 9864.

DOUBLE DUTY REFRIG. COUNTERS–8 and 8 feet; very cheap. 220 W. HURON-ST.

TYPEWRITERS AND SUPPLIES.

STANDARD typewriter–Good condition; very reasonable. Saginaw 8713.

TYPEWRITER, $9; adder, $15; addressograph, $25. PRUITT. 425 N. La Salle-st.

UNDERWOOD–Model 5; key-set tab. Only $37.50. [illegible]

RENT a typewriter–1 mo. $2.50; 3 mo. $5. All types. 2508 S. Michigan. Cal. 4090.

COLLECTIONS.

COLLECTIONS–Everywhere; no collection, no charge. United Mercantile Service. Rm. 510. 127 North Dearborn. State 4181.

TERMS OF SUBSCRIPTION OF THE TRIBUNE

Order for mail subscription must be accompanied by remittance to cover.

Rates in Illinois (outside of Chicago), Indiana, Iowa, Michigan, and Wisconsin.—Daily, with Sunday, one year, $8.00; six months, $5.00; three months, $2.50. Daily, without Sunday, one year, $5.00; one month, $.50. Sunday only, one year, $5.00; one month, $.50.

Rates of subscription in postal zones 3 and 4 [measured from Chicago] (except in states of Illinois, Indiana, Iowa, Michigan, and Wisconsin). Daily, with Sunday, one year, $15.00; one month, $1.50. Daily, without Sunday, one year, [illegible] one month, [illegible] Sunday only, one year, [illegible]

Rates of subscription in zones 5, 6, 7, and 8 [measured from Chicago], Canada, and Mexico: Daily, with Sunday, one year, $18.00; one month, $1.50. Daily, without Sunday, per year, $12.00; one month, $1.00. Sunday only, one year, $7.50; one month, $.75.

Foreign: Daily, with Sunday, one year, $19.50; one month, $2.00. Daily, without Sunday, one year, $25.00; one month, $3.00. Sunday only, one year, $13.00.

Give postoffice address in full, including county and state. Remit in express money order, or in registered letter at our risk. Make all remittances payable to The Chicago Tribune. Send all remittances to the Tribune Square, Chicago.

We cannot be responsible for currency sent thru the mail.

Persons wishing to take The Tribune by carrier may order it by postal card or telephone Superior 0100. When delivery is irregular, make complaint.

All unsolicited manuscripts, articles, letters, and pictures sent to The Tribune are sent at the owner's risk and the Tribune company expressly repudiates any liability or responsibility for their safe custody or return.

MEMBER OF THE ASSOCIATED PRESS.
The Associated Press is exclusively entitled to the use for publication of all news dispatches credited to it or not otherwise credited to this paper and also the local news published herein.
All rights of republication of special dispatches herein also are reserved.

Chicago Daily Tribune.
THE WORLD'S GREATEST NEWSPAPER
WEDNESDAY, JANUARY 29, 1941.

First Picture of German Airmen on March in Italy—"Free French" Forces Attack Libya on New Front

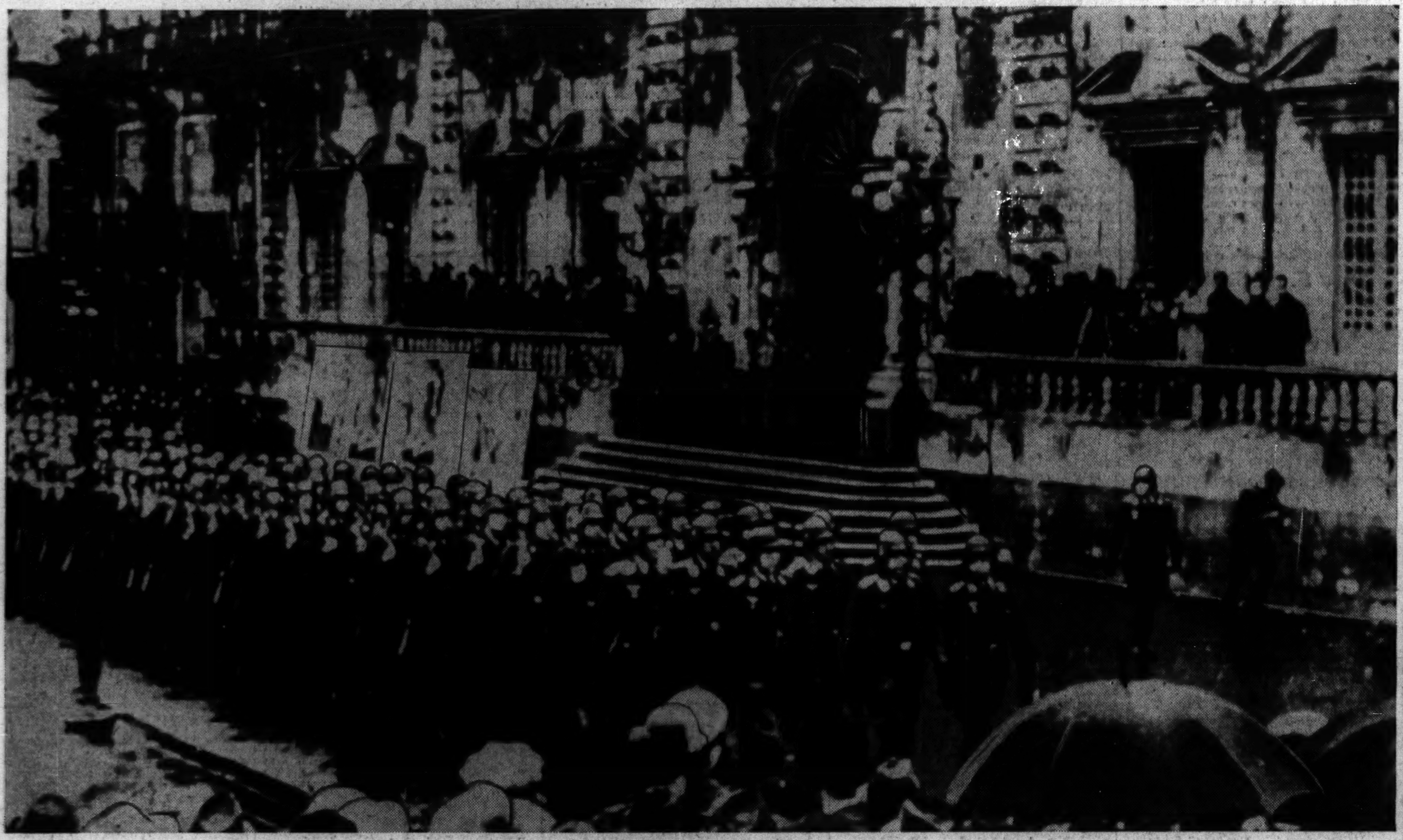

[Associated Press Wirephoto: Sent from Berlin yesterday by radio.]

Members of German air force, wearing helmets and with rifles slung from their shoulders, march thru street of Italian city, name of which was withheld by censor. This is first picture to reach United States since Germany sent planes and pilots to aid Italy in Mediterranean war.

[Associated Press Wirephoto: Sent from Berlin yesterday by radio.]

Former Kaiser Wilhelm of Germany (center) and Kaiserin Hermine with Nazi soldiers as they strolled on estate at Doorn, Holland, on Monday, which was Wilhelm's 82d birthday.

[Associated Press Wirephoto.]

Mr. and Mrs. Polar Bear meet at the edge of the pool at zoo in New York after heavy snowfall.

British soldiers holding maneuvers in deep snow recently. The censor yesterday permitted publication of information that Britain has had cold wave and heavy snowstorms.

[Wide World Photo.]

(Story on page 4.)

[Wide World Photo.]

Notices posted in London announcing new addresses for business concerns which have been driven from old headquarters because of bomb damage.

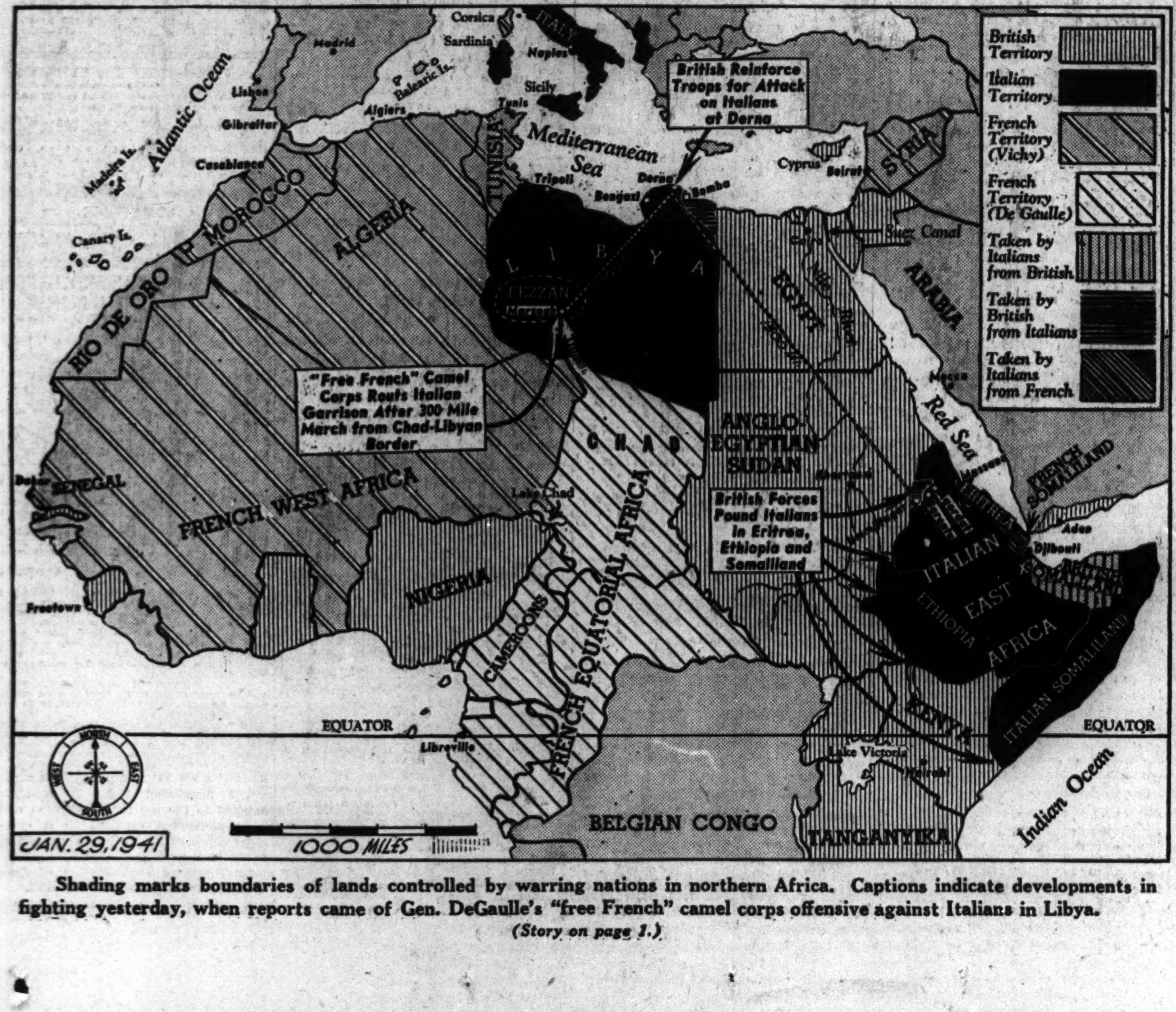

Shading marks boundaries of lands controlled by warring nations in northern Africa. Captions indicate developments in fighting yesterday, when reports came of Gen. DeGaulle's "free French" camel corps offensive against Italians in Libya.

(Story on page 1.)

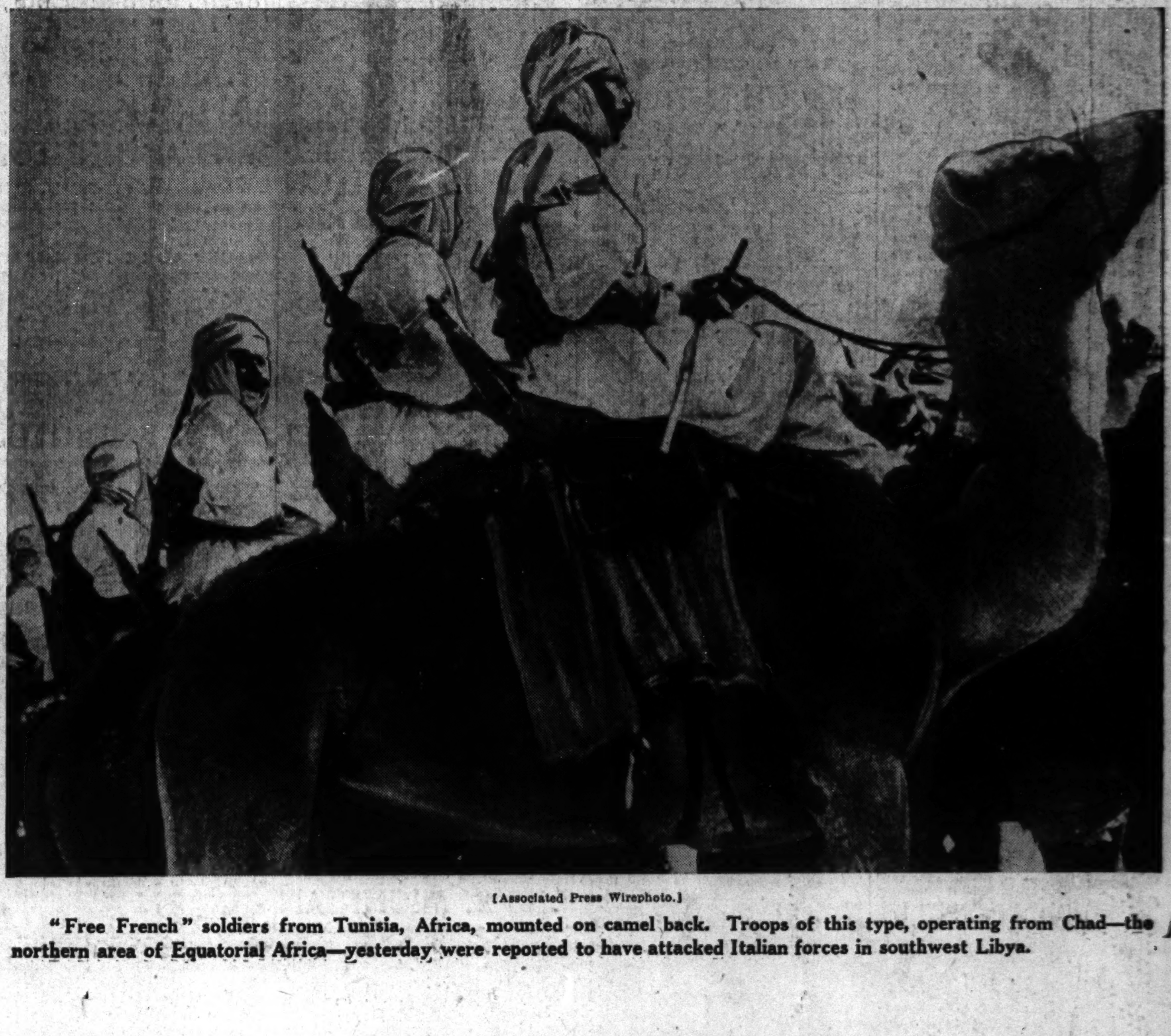

[Associated Press Wirephoto.]

"Free French" soldiers from Tunisia, Africa, mounted on camel back. Troops of this type, operating from Chad—the northern area of Equatorial Africa—yesterday were reported to have attacked Italian forces in southwest Libya.